The Washington Post is the only Washington newspaper publishing the reports of The Associated Press every morning. For home delivery call National 4205.

The Washington Post.

Weather — Occasional showers and colder today; rain tonight and tomorrow morning; much colder tomorrow. Temperature — Highest, 75; lowest, 43. Details on page 19.

NO. 19,633. ENTERED AS SECOND-CLASS MATTER. POSTOFFICE, WASHINGTON, D. C. WASHINGTON: TUESDAY, MARCH 18, 1930.
COPYRIGHT, 1930, BY THE WASHINGTON POST CO.
THREE CENTS.

WALSH CITES PONTIFF PLEA FOR RUSSIANS

Jesuit Educator Tells of Effort to Aid All Creeds.

PROGRAM IS SHOWN IN TEXT OF LETTER

Religious War Invades Sanctity of Home, He Avers.

OPPRESSION RAPPED AS WORLD MENACE

Vatican Lauded for Defense of Inalienable Right of Divine Worship.

(Editor's note—Herewith is the concluding installment of the Rev. Edmund A. Walsh's story of the Russian Communists' campaign against the Deity and all religions. The first article was published Sunday. The article has been copyrighted by Dr. Walsh who reserves all publication rights).

By THE REV. EDMUND A. WALSH.

It is against this profanation of the sanctities of life that the Sovereign Pontiff raises his voice in protest and bows his head in prayer. And in so doing, he has but continued that unwavering defense of religious liberties and religious rights in Russia which he initiated eight years ago, when the great powers first met Bolshevik Russia in conference at Genoa. On that occasion he dispatched his assistant secretary of state, Mgr. Pizzardo, to the conference for the purpose of pleading with the allies for the oppressed of all beliefs in Russia—Orthodox, Catholic and Jew—and to petition for religious guarantees as a condicio sine qua non of recognition.

The text of the Papal letter ran, in part, as follows:

"At the historic moment when there is question of readmission of Russia into the consortium of civil nations, the Holy See desires that the interests of religion, which form the basis of all true civilization, shall be safeguarded in Russia. In consequence, the Holy See asks that in the agreement to be concluded between the powers represented at Genoa, the three following clauses shall in some manner, but a most explicit manner, be inserted:

Specifications by Pontiff.

1. "Complete liberty of conscience for all, whether citizens of Russia or strangers, is guaranteed in Russia.

2. "The private and public exercise of religion and of worship is also guaranteed. (This second clause is in conformity with the declarations made at Genoa by the Russian delegate, M. Tchitcherin.)

"3. The immovable property which belonged or still belongs to any religious body whatever shall be restored to it and respected."

Due principally to the preponderant influence of one European power, these humane proposals were politely shelved as a possible embarrassment in the development of trade relations with the Bolsheviks. During the intervening years, Pius XI has never ceased his protests on behalf of the Russian people; he even offered the Soviet government during the famine to redeem at his own expense the sacred vessels they were then confiscating under pretense of famile relief. The same communication contained an appeal for the release of the Orthodox Patriarch Tikhon, and other prelates of the Russian Church. The latter was ignored.

Mission Is Dispatched.

Nothing daunted, the sovereign pontiff dispatched the Papal Relief Mission to Russia in 1922, where, supported by the charitable contributions of the Catholic world, it sustained and fed 160,000 starving Russians during the critical period of the famine. In all, it is estimated that the Holy See expended in the neighborhood of $1,500,000 in this act of exquisite charity and friendship to the Russian people, then passing through the most critical period of their long and stormy history.

Only once was this notable demonstration of the Holy See's humanity imperiled. This crisis came at Easter, 1923, when the religious persecution of the Soviet government reached a violent phase. The Catholic Archbishop of Petrograd, together with fourteen of his clergy, were placed on trial for their lives in Moscoow, with court proceedings which have since become historic. Mgr. Cieplak and Mgr. Budkievics were doomed to be shot and the others sentenced to long terms of imprisonment. The indignation of the entire civilized world was aroused and the position of the papal relief mission in Moscow became one of extreme delicacy. Pledged to noninterference in the political and religious life of Russia, the director

Continued on Page 5, Column 2.

Senators Are Accused In Airport Land Deal

Harold Young Declines to Name Suspected Pair at Quiz.

Testifying before a Senate subcommittee last night, Harold E. Young reiterated the statement he made Saturday night that two United States senators had a financial interest in the site proposed for the Washington Municipal Airport.

Associated with the two senators, he said, is the son-in-law of a Cabinet officer.

Mr. Young declined to reveal the names of the three men, saying that he had been pledged to confidence.

He asked that he be given time to consult with his lawyer and with the man who gave him the information. This privilege was accorded him and he was told to reappear tomorrow morning at 10 o'clock. Mr. Young was questioned by two members of the Senate District subcommittee that was appointed to consider the airport bill—Senator Wesley Jones, of Washington, and Senator Arthur Vandenberg, of Michigan.

The two senators were angry and made no attempt to hide the fact.

HAROLD E. YOUNG.

They felt that Young, by his statement before the Federation of Citizens Associations Saturday night, had impugned the honor of the entire Senate.

When the Senate met yesterday

Continued on Page 3, Column 4.

MORE PARROT FEVER CASES CAUSE ACTION

Board of Experts Named as Two New Victims Are Found in City.

RESEARCH WORK HALTS

The alarming spread of parrot fever, adding two new cases yesterday to boost the total of those stricken to eleven in and around Washington, led Surgeon General Hugh Cumming to extreme action in naming a special board of medical experts to determine what measures should be taken to cope with the situation, and prompted the abrupt halting of all laboratory work on dead parrots.

Simultaneous with announcement that the surgeon general had appointed the special staff of medical advisers came word that the group, numbering three of the best known specialists in this section, held its first meeting during the day at the Public Health Building on the Naval Hospital grounds. Matters discussed were not made public.

The group includes Dr. Claude Lavinder, director of the New York branch of the Public Health Service, chairman; Dr. Carroll Fox, in charge of the New York quarantine station, and Dr. Wade Frost, professor of public health at Johns Hopkins Hospital, in Baltimore, and member of the reserve corps of the Public Health Service.

The special board was called hur..r .riedriedly into action to investigate conditions particularly in the hygienic laboratory, where ten among the eleven afflicted with the disease are regularly employed. They also were instructed to suggest methods of carrying on laboratory work among the parrots in the future to stave off the outcropping of the fever among other employes.

The two new victims of psittacosis, as the disease is termed medically, are Dr. Ludwig Htktoen, chief of the medical section of the National Research Council and internationally known scientist, and Harry Morgal, 50 years old, foreman of the laborers employed by the Public Health Service.

Dr. Hektoen, who is connected with the University of Chicago, has been in this city for some time assisting in the work which the Hygienic Laboratories of the Bureau of Public Health have been doing to determine the cause and prevention of the disease, which is said to have been brought into this country by parrots which had contracted it in tropical countries.

The noted expert was under treat-

Continued on Page 3, Column 3.

WICKERSHAM TALK SPURS DRY INQUIRY

Testifies Commission Finds Little Evidence of Wide Enforcement Graft.

SENATE QUIZ IS PUSHED

By CARLISLE BARGERON.

The testimony of Chairman Wickersham, of the National Law Enforcement Commission before the Senate judiciary committee yesterday proved so innocuous that all sides agreed to make it available to the mass mind today.

It intensified the determination of the supporters of the Norris-Wheeler resolution to press for a Senate investigation of prohibition enforcement but it is doubtful if it influenced one way or the other those senators who are opposed to the inquiry.

Mr. Wickersham told the judiciary committee that while he did not care to make a recommendation as to whether there should be a Senate inquiry it would not hamper or embarrass his commission in any way. But subsequently Mr. Wickersham told newspapermen that he could not see any good that the proposed inquiry would accomplish.

The portion of the chairman's testimony that increased the determination of Senators Norris, Wheeler and others to press for the inquiry was that the commission had found no evidence of widespread corruption in prohibition enforcement. Senators Borah and Norris have claimed there is abundant evidence of it.

At least Mr. Wickersham is understood to have so testified before the committee. The hearing was behind closed doors in deference to Mr. Wickersham's apprehension that an open hearing might not make for frank discussion or that he might have to disclose some of the commission's secrets.

Senator Norris had never seen how Mr. Wickersham's appearance was necessary or how he would be helpful to the committee in considering his resolution and that of Senator Wheeler providing for a Senate investigation.

But Senator Ashurst, of Arizona, thought it would be a good idea to have the commission chairman and then was not present at the committee meeting yesterday to hear what he had to say.

At the conclusion of Mr. Wickersham's testimony Senator Norris asked him if there was any reason why everything that had been said should not be made public and Mr. Wickersham agreed that there was not. The

Continued on Page 7, Column 4.

Edison Sees U. S. Rubber Supply Within Five Years

Sanguine of Success in Golden Rod Experiments, Inventor Says He Will Work 14 Hours Daily Until Problem Is Solved.

Fort Myers, Fla., March 17 (A.P.).—Thomas A. Edison does not expect to live to be 100 years old, but does expect to stay in the harness of busy life until machinery has been completed for production of emergency rubber from golden rod. The golden rod soon will be planted on a large scale at the Henry Ford plantation near Savannah, Ga.

The 83-year-old inventor said today he expected to continue working an average of 14 hours a day until his latest and "toughest" problem was solved.

"Give me five more years and the United States will have a rubber crop which can be utilized in less than twelve months' time," said Mr. Edison. He added that he guarded his health by strict diet and protection from inclement weather. He will remain in Florida until about June 15.

Asked when large-scale planting of golden rod is planned at the Ford plantation Mr. Edison pointed to draftsmen working in the laboratory and replied:

"Right now I am working on machinery to extract commercial rubber from golden rod. When the machinery is ready, we will start large-scale planting. Golden rod is a wonderful plant. We have discovered a variety that grows 10 feet above a man's head, but by cross-breeding, we will produce a plant carrying 8 per cent of fine-grade rubber. That will be practical for an emergency crop."

Mr. Edison said he agreed with Mr. Ford's recent statement that man

Continued on Page 5, Column 1.

DISTRICT ASKS $45,334,317 IN 1931 MEASURE

House Gets Appropriation Bill Carrying Record Sum.

CITY'S WATER RATES RAISED 40 PER CENT

Censure of Judges and Director of Women Police Revealed.

DEBATE ON MEASURE TO START THURSDAY

Public Schools Slated for $13,651,530, Largest Item in Request.

Carrying a total of $45,334,317, the largest sum ever recommended for the city, the 1931 appropriation bill for the District of Columbia was introduced in the House yesterday. General debate on the measure will start Thursday.

The amount carried in the bill is $3,846,702 more than was appropriated for the current fiscal year, and is only $167,711 less than the Budget Bureau recommended.

With the presentation of the bill to the House by Representative Robert G. Simmons (Republican), of Nebraska, the stenographic account of the hearings conducted by Simmons' subcommittee was made public. It showed that the hearings were unusually bitter.

Officials Are Scored.

School officials were accused of "gross extravagance" in the purchase of school equipment; the justices of the District Supreme Court were criticised for not putting in more hours on the bench; Lieut. Mina Van Winkle, head of the Woman's Bureau of the Police Department, was scored for serving roast chicken and other delicacies to the prisoners, and there was another flare-up in the long feud between the subcommittee and the office of the municipal architect.

The appropriation bill again provides a Federal contribution of $9,000,000 toward the expenses of the District, although the statutory law provides that the cost of government here should be on a 60-40 basis, the Federal Government paying the 40 per cent and the District 60.

A proviso in the bill says that the present tax rate of $1.70 shall not be decreased during the year.

Salary Increases Out.

The bill increases water rates 40 per cent and raises the assessment on water mains from $2 to $3 per linear foot. The new schedule, which will take effect July 1, will raise the rate on meter service from $6.36 a year to $8.75 a year, and will increase the flat rate on unmetered service from $7.03 to $9.85 a year. For business houses not required to install meters a flat increase of 40 per cent is provided.

The public schools get the largest sum in the bill—$13,651,530, which is $1,666,930 more than was provided in the last bill.

The $100,000 for salary increases that was asked by the Commissioners was stricken out by the subcommittee.

For the proposed municipal center, an area to be devoted to buildings to house the departments of the local government, the bill carries a total of $3,000,000. This is the second such sum provided for that purpose and will be used to buy additional land.

Proviso Stricken Out.

The subcommittee had reduced the estimate for the farmers' produce market from $300,0000 to $250,00, and had written in a proviso that the price to be paid for the land could not exceed 125 per cent of its assed value. At the last minute, however, the amount was increased to $300,000 and the proviso was stricken out.

A number of riders creating new legislation are contained in the bill, including one that provides that all candidates for the Police Department must have had at least an eighth grade education.

Great Falls Action.

Another provides $25,000 for a study of the power needs of the District of Columbia, "with a view to establishing a municipally-owned and operated service," and for an investigation to determine who has title to the lands at Great Falls.

Also there is a provision to require school officials to get the approval of the Commissioners before they expend any money for furniture and other equipment. This was written in after the school heads had been accused of gross extravagance in such purchases.

To pay for free textbooks and supplies for high school students, which is authorized in a bill passed recently, the appropriation bill carries the sum of $231,000.

Construction of Bridge.

For widening H street from Seventh to Thirteenth northwest, the bill carries the sum of $103,000. It also

Continued on Page 7, Column 3.

PACT REPORTS AT SEA PARLEY ARE EXPLODED

Talk of Near-Agreements Is Either Denied or Proves False.

PROGRESS POSSIBLE ONLY IN WEEK-ENDS

Tardieu to Be in London Only at Times Sacred to Recreation.

FRENCH SCOUT IDEA OF ITALIAN EQUALITY

U. S.-Japan Situation Static; Fiery Parliament Talks Urge Abandonment.

By JOHN L. BALDERSTON.

London, March 17 (N.Y.W.N.S.).—All reports of settlements, agreements or near agreements tending toward solution of the major problems facing the world's five strongest naval powers were denied or exploded today, while minor disturbances took place in Parliament.

The London Naval Conference, unable to do any work at all, finds itself in the astonishing position of awaiting during weeks to come the prospective week-end visits of Prime Minister Andre Tardieu of France from Paris, where he returned this morning. Whatever business the conference may be able to transact must now be accomplished during week-ends, sacred to recreation in England, according to an official British spokesman tonight.

Following the false report of an American-Japanese agreement, which blew up tonight and left the American-Japanese situation not radically different from what it was two months ago, another kite was sent up today in the shape of a circumstantial yarn that a Franco-Italian settlement is being arranged on a basis of parity between the two nations, excepting that Italy by granting a battleship holiday, will leave France a superiority of 100,000 tons in this class of warship.

Seen as Italian Stunt.

This is evidently an Italian maneuver similar to the American attempt over the week-end to convince the world that the United States and Japan had agreed.

The French minister of marine, Jacques-Louis Dumesnil, told me tonight with emphasis: "We are not discussing parity with Italy in any form, in principle, in global tonnage, in categories or in any other respect, and we never will." He then went on to explain the endless difficulties and dangers for France if any such concessions were made.

The Italians, however, were inclined to suggest that publication of the report would be useful, perhaps in showing that Italy is not now the conference stumbling block. It was learned, however, that at a conference between Prime Minister MacDonald and Foreign Minister Dino Grandi tonight, Mr. MacDonald put forward the French viewpoint that Italy should name figures for her fleet. Signor Grandi flatly refused to do so and reiterated the Italian parity demand.

Situation Same as Ever.

This leaves the Franco-Italian situation where it was. The British today denied officially and with heat published stories to the effect that Mr. MacDonald had promised to bring pressure on Italy. Mr. MacDonald repeated this denial to Signor Grandi. The British premier was equally angry at a report that he had agreed with M. Tardieu to support the French thesis on military reservists at Geneva in return for scaling down of French tonnage figures.

The facts are that at the conference at Chequers yesterday long discussions on figures resulted in a nominal scaling down of the French profram from 724,000 tons to about 620,000. But this means little to the British, because they claim the amount dropped from the total is obsolete tonnage plus 57,000 tons of exempt or special ships.

The Japanese-American situation, it was learned tonight in Japanese quarters, where for the first time since the false report of an agreement comment was forthcoming, has not materially changed. The American offer, it was suggested, is satisfactory excepting on the same old two points that always have been bones of controversy.

Japan will insist on being permitted to transfer some ships from the destroyer category into submarines in order to raise her total submarine tonnage at least 10,000 tons above the American offer of 52,000 tons, and also the right to transfer light cruiser tonnage into the 8-inch-gun class to reach 70 per cent with the United States.

No Progress Is Seen.

If this information represents the course of events in Tokyo, as it is difficult to believe that it does not,

Continued on Page 2, Column 7.

YOUTH IS BADLY HURT WHEN HIS CAR IS HIT BY AUTO OF EMBASSY

Capone Gives Crowds Slip, Leaves Prison

Hundreds Foiled As Gang Chief Is Spirited From Prison; Huge Plane Is Held Ready to Carry Racketeer to Secret Destination.

Philadelphia, Pa., March 17 (A.P.).—Al Capone and his bodyguard, Frank Cline, walked to freedom today from the new prison at Gratersford, Pa., while hundreds of morbidly curious men, women and children, newspapermen and photographers awaited their release in front of the Eastern State Penitentiary in this city, 30 miles away.

Announcement that the Chicago gangster chieftain and his pal had been released at 4 p. m. was made four hours later by Herbert Smith, warden of the Eastern Penitentiary. With the exception of prison officials, no one saw Capone and Cline emerge from the penitentiary. None of these officials would state by what means they had left Gratersford and all professed ignorance as to their destination.

The notorious Chicago racketeer and his bodyguard had served ten months of a year's sentence for carrying loaded pistols. Two months were cut from their terms on account of good behavior, making them eligible for release last midnight.

Delay in their release was due to the absence on a winter vacation of Gov. John S. Fisher, whose signed approval was necessary. The governor returned to Harrisburg from the West Indies last night and signed the papers today.

As curiosity seekers and newspapermen continued to hang about the Eastern Penitentiary gates, Warden Smith stepped outside and said:

"What's the use in you people standing around here? We certainly stuck one in your eye that time.

"The big guy went out from here at 6 o'clock this morning. We shot him away in a brown automobile, di-

Continued on Page 5, Column 4.

KIDNAPERS RETURN MAN HELD FIVE DAYS

Prosecutor Pushes Hunt for Abductors of New York Realty Broker.

KICKED, BEATEN OFTEN

Asbury Park, N. J., March 17 (A.P.).—The return today of Samuel Barron, New York real estate broker, who was held prisoner for nearly five days by three kidnapers, will not close the police investigation of the case, it was announced tonight by John J. Quinn, Monmouth County prosecutor.

Mr. Quinn said he has "definite clews" to several suspects and expects to make arrests within a few days.

"I talked to one person indirectly connected with the kidnaping three or four nights ago," the prosecutor stated. This morning, before a telephone call was received from the broker, Mr. Quinn declared he had "reason to believe" Mr. Barron was still alive, although he had announced earlier that the man was probably dead.

Mr. Quinn declined to say if he was given any information by Herman Goodstein, business partner of Mr. Barron, who was arrested Friday as a material witness and held in $10,000 bail. Bail was increased to $15,000 yesterday on the application of Mr. Quinn, who said Goodstein was "holding back" information and had told Mrs. Barron:

"Don't worry. I'll take care of the ransom."

No demand for ransom was received, although Mr. Barron said that his abductors "talked about getting one, but changed their minds."

During the four days that he was kept prisoner in a "cold, barn-like structure," the broker was questioned closely, he said, concerning details of his business, his bank accounts, and collections from his New York apartment houses. He was frequently kicked and beaten, and his body was covered with bruises when he reached home today. His physician declared after an examination that he had had little food and was exhausted from lack of sleep, cold, and nervousness.

MERGER TO CREATE $2,800,000,000 BANK

Chase National Tops World in Union With Equitable and Interstate.

ACTION IS DUE TODAY

New York, March 17 (N.Y.W.N.S.).—The Chase National Bank is expected to become tomorrow the world's largest bank, through merger with the Equitable Trust Co. and the Interstate Trust Co., with total resources of more than $2,800,000,000. The merger, rumored in Wall street for the last fortnight, is scheduled to be voted at special directors' meetings of the Chase and Equitable at 2:30 o'clock tomorrow afternoon, which will be followed immediately by meetings of their security companies to act upon the merger terms.

The National City Bank, which has been the largest bank in America since 1897 and which lately has risen above the Great Midland Bank of London in resources, will be topped by approximately $600,000,000. It is understood that the terms of the merger will be four shares of Chase to five of Equitable and that Interstate will be merged on a basis of two and one-half shares for one of Equitable.

The Interstate, a relatively small institution of $85,000,000 resources, occupies the quarters on Wall street adjoining the Equitable, and was taken into the merger because its space was needed for the enlarged headquarters of the great bank.

Reports have it that Winthrop W. Aldrich, brother-in-law of John D. Rockefeller, jr., and president of the Equitable, a "Rockefeller" bank, will become president of the enlarged Chase, while Albert H. Wiggin and Charles S. McCain, chairman and president of the Chase, will become chairman of the executive committee and chairman of the board. George B. Silzer, former Governor of New Jersey, president of the Interstate, is expected to retire.

The vast consolidation, the first development this year in the bank merger movement, will igive New York

Continued on Page 3, Column 5.

Blease Filibuster Blocks City Judge's Second Term

South Carolina Senator Talks Against Confirmation of Cobb Until Body Recesses and Capital Jurist's Period of Office Expires.

A second term for Judge James A. Cobb, a Negro, was blocked last night by Senator Cole L. Blease (Democrat), of South Carolina.

When Cobb's nomination for another term on the bench of the Municipal Court here was called up in the Senate, Senator Blease objected to its consideration and then talked until it was too late to act.

As a result Judge Cobb today is out of a job, his first term having expired last midnight. However, efforts to confirm his nomination nor another term will be renewed.

Majority Leader Watson appealed to Senator Blease to withdraw his objection to Cobb's nomination, pointing out that his term expired at midnight.

"Well, I know that," Senator Blease shouted, "but if I let this nomination go through my term would expire on March 4, 1931."

The nomination was called up by Chairman Norris, of the judiciary committee, who asked for its immediate consideration. Senator Blease objected.

At 9:45 the Senate went into executive session for the consideration of nominations. The second name on the list was that of Judge Cobb. The first was that of J. Duncan Adams, a nominee for United States marshal of South Carolina.

Senator Blease talked against the nomination of Adams until 10 o'clock, when the Senate followed its regular routine and recessed.

"Well, Cobb wasn't confirmed, was he?" Senator Blease shouted jubilantly.

Paul Edward Hammond in Critical Condition at Hospital.

CHILEAN ATTACHE FREED BY POLICE

Commdr. Polich Asserts He Had Right of Way at Intersection.

ENVOY WAS SPEEDING WITNESS DECLARES

Motorist Asserts Machine Was Going 40 Miles an Hour at Time.

Commander Juan Polich, naval attache of the Chilean Embassy, while driving his car home from a visit to the Naval Academy at Annapolis early last night, collided wit ha light roadster at Connecticut avenue and N street northwest and seriously injured Paul Edward Hammond, 22 years old, of 1515 Twentieth street northwest.

Third Precinct police said they had talked with witnesses of the accident who asserted that the Chilean representative was operating his car at an excessive rate of speed and had gone by a red light at Rhode Island avenue while running north on Connecticut avenue.

Hammond was unconscious and in a serious condition at Emergency Hospital late last night. Attending physicians said he had a probable skull fracture, severe lacerations of the scalp and a badly cut left ear.

Released by Police.

Commander Polich, together with other members of the Chilean Embassy staff, accompanied Motorcycle Policeman C. W. Richmond, of the Third Precinct, to the station, but later was permitted to return to his home at 3047 Porter street, Chevy Chase, without being charged.

Both automobiles were badly damaged by the collision, the light roadster, which was struck midway on the right side, sufering the greatest. The envoy associate's car, a new sedan, had a broken right wheel, headlight and fender. Its bumper was lodged in the lighter car.

The injured youth was knocked out of his car, which itself was turned completely around and carired for more than 10 feet. When found, he was lying just below the wheels of the heavier machine.

No Lights at Intersection.

There are no traffic lights at Connecticut avenue and N street, but the intersection is about 30 feet north of the signals at Rhode Island avenue.

The collision occurred on the northeast corner of the intersection. Witnesses claimed that Hammond's car had passed the street car tracks and had almost cleared Connecticut avenue when he was struck. He was driving, it was said, at the rate of about 10 miles an hour.

The accident, which occurred about 7:30 o'clock, attracted a large crowd within a few minutes. No policemen were in the vicinity, and none appeared before Policeman Richmond, who learned of the accident by stopping the car that was taking the injured young man to the hospital.

Polich Car Stopped by Tree.

Commander Polich's car ran several feet beyond the curb of the sidewalk just above the northeast corner after striking Hammond's automobile and was prevented from crashing into the plate glass windows of a laundry by a small tree.

"I was going up Connecticut avenue when I heard this car (the naval attache's) whiz by me," W. S. Shaw, 21 years old, of 1511 Twenty-second street northwest, a witness, told a Post reporter. "Conservatively, I would say that he was going 40 miles and hour. The roadster was crossing Connecticut, going east, at the rate

NEWS of SUBURBAN Washington and the Surrounding States

Appears on Pages 4 and 20 Today

of about 10 miles an hour or less. He was almost across when the two cars collided.

"The larger car turned the roadster around and then ran onto the sidewalk. After parking my car, I found the young man lying in the gutter behind the other man's car. Nobody seemed to be paying any attention to him."

Police Stop Rescue Car.

Hammond was taken to the hospital by H. O. Payne, of 1631 S street northwest. While speeding with the injured man the motorcycle policeman stopped him. Upon learning his mission, he accompanied the car to the hospital and then accompanied Payne back to the scene of the accident.

Another car containing other representatives of the Chilean Embassy was nearby when the collision occurred, but its occupants told police they did not see the accident.

They accompanied Commander Polich to the police station, however, and acted as his interpreter.

Believed He Had Right of Way.

Commander Polich told police that he believed he had the right of way and that he didn't see Hammond's car.

The naval attache had just stopped by the Mayflower Hotel to let Senor Don Oscar Blanco Viel, first secretary of the embassy, get out. They, and the Chilean Ambassador, Don Carlos G. Davila, had paid a visit during the afternoon to the Naval Academy, where they were received with full honors.

Hammond's mother lives at Frederick, Md. Efforts were being made to reach her last night.

Data on Williams Sought From Navy

Chairman Britten States Officials Will Be Called in Flier Quiz.

(Associated Press.)

Navy officials are to be called before the House naval committee to explain circumstances surrounding the ordering of Lieut. Alford Williams, crack naval speed aviator, to duty at sea and the subsequent revocation of the order after the pilot tendered his resignation.

Chairman Britten of the committee announced yesterday that officials would be called after the Navy Department replies to a request of the committee for a report on the Fitzgerald bill to retire Lieut. Williams as a captain.

The request, he said, should have reached Acting Secretary Jahncke yesterday. The latter said he had not received it and had not heard of the measure introduced by Representative Fitzgerald.

Lieut. Williams entered naval aviation during the war and because of his airplane racing and testing ability was kept ashore by Rear Admiral Moffett, chief of the Naval Bureau of Aeronautics, who is attending the London Arms Conference as an adviser.

Stock Deposits Favor Proposed Steel Merger

New York, March 17 (A.P.).—Announcement was made today that large percentages of stocks of the constituent companies have been deposited in favor of the Republic Steel merger and that directors of the Republic Iron & Steel Co., Central Alloy Steel Corporation, Donner Steel Co., Inc., and the Bourne-Fuller Co. have taken the necessary corporate action to permit consummation of the plan, subject to the approval of stockholders.

Meetings of the stockholders have been called for April 7 and 8. F. J. Griffith, chairman of a committee appointed to carry out the consolidation, said the percentages of stocks deposited under the merger plan range from 71 to 99 per cent of the outstanding issues of the companies concerned.

FIRE RECORD.

12:08 a. m.—2232 Q street northwest: chimney.
12:21 a. m.—5027 Forty-first street northwest: house.
4:06 a. m.—In front of 1813 F street northwest: automobile.
10:23 a. m.—2433 Eighteenth street northwest: trash.
11:47 a. m.—1741 Massachusetts avenue southeast: iron.
12:27 p. m.—1904 K street northwest: second floor.
1:49 p. m.—Thirteenth street and Alabama avenue southeast: grass.
2:06 p. m.—Fifth street and Massachusetts avenue northwest: automobile.
2:28 p. m.—Twenty-eighth and Albemarle streets northwest: woods.
2:37 p. m.—Rear 630 Eleventh street northeast: trash.
3:16 p. m.—Twenty-sixth and Otis streets northeast: woods.
3:54 p. m.—Thirtieth and Erie streets southeast: brush.
4:18 p. m.—Fourth and Girard streets northeast: brush.
5 p. m.—1832 North Capitol street: gas case.
5:03 p. m.—1101 M street northwest: automobile.
5:38 p. m.—815 Fifteenth street northwest: short circuit.
5:59 p. m.—Forty-ninth and Ashby streets northwest: brush.
6:26 p. m.—First and L streets northeast: rear porches.
6:55 p. m.—Naylor road, near D. C. line: brush.
8:08 p. m.—Fifty-first and Hayes streets northeast: brush.

SCHOBLE HATS

The nonchalance of the snap brim makes it particularly suitable for sport wear—the choice of men of all ages.

Serviceable shades of Tan, Brown and Grey . . . all "Handfelted by SCHOBLE." $7 to $10.

Meyer's Shop
1331 F Street

EARLY EXPERIENCES RELATED BY DOHENY

$100,000 Is Described as Loan to Fall by Oil Magnate Witness.

WIFE'S TESTIMONY GIVEN

(Associated Press.)

Facing the jury which will be called upon to decide whether he is a briber, Edward L. Doheny looked back over his 73 years of life yesterday to recall adventurous episodes and to describe as a loan that $100,000 transaction between him and Albert B. Fall in 1921 through which the Government charges he corrupted the former Secretary of the Interior.

The wealthy oil man, whose hair has been whitened by the years, spoke directly to the nine men and three women in the jury box. He was still on the stand when the session ended.

The appearance climaxed a day of defense testimony intended to show that the Navy Department initiated the Pearl Harbor, Hawaii, oil storage plant, which resulted in a lease of the Elk Hills reserve to a Doheny company. The Government maintains that Doheny bribed Fall for the Elk Hills lease. Today Government counsel will attack his story of the $100,000 "loan" in cross-examination.

Tells of Life in West.

Doheny was calm and self-possessed on the stand, answering questions in a low voice. Frequently he smiled broadly and his eyes twinkled as he told of his earlier experiences in life and of his friendships in the pioneer days of the West.

His examination proceeded rapidly, but he would interrupt his counsel to explain more fully some of the incidents of his early life. He recounted how he had been book agent, hotel waiter and mule skinner years ago in Kansas and New Mexico.

He chuckled when he told how he became bankrupt in 1896. He testified that he was unable to make payments on his property and that a bank had foreclosed on him because of his adherence to William Jennings Bryan.

His eyes twinkled again as he told of winning another fortune from the oil fields of Mexico and California.

Said Fall Intended to Quit.

Saying he had known Fall since 1886, the multimillionaire added that after Fall became a member of the Harding Cabinet the Government officer told him he intended to resign after one year and try to recoup his fortune.

Doheny said Fall told him that long years of public service had depleted his fortune and he was planning to borrow $100,000 from Edward B. McLean, a Washington publisher, to purchase a ranch next to his New Mexico home to protect his water rights.

Questioned by his counsel, Frank J. Hogan, the oil man said that he told Fall he would be glad to let him have the money and that the Cabinet officer had declined it. He said Fall later telephoned him for the money and that he sent it to him in cash on November 30, 1921.

Prior to Doheny's appearance on the witness stand, his wife told of the "loan." She said her husband tore the signature from the note to prevent Fall being embarrassed through the unexpected call to pay the demand note in case of his (Doheny's) death.

Denby's Name Brought In.

At the opening of the defense, Doheny's counsel called witnesses and introduced documents intended to show that the late Edwin Denby, as Secretary of the Navy, had ordered the execution of the contract with the Pan-American Co. for construction of naval oil storage facilities at Pearl Harbor.

Joseph A. Carey, who was secretary to Denby, identified an opinion from the advocate general of the Navy holding that it was legal to exchange royalty oil for construction of storage facilities. Across it was written "Do this," and Carey testified that it was in the handwriting of Denby.

Rear Admiral Luther E. Gregory, retired, testified that the Pearl Harbor contract originated in the Navy and that all plans for it were handled there.

The defense also introduced documents intended to show that Fall, as Secreary of the Interior, had told naval officials that he would not sign any contract or lease until they fully approved it.

Other documents were introduced intended to show that the Navy urged that Doheny's Pan-American Co. be permitted to carry out the preferential clause of the Pearl Harbor contract which gave them the right of drilling the Elk Hills Naval Oil Reserve. This was said to be necessary because the Navy needed additional fuel oil.

Five Praise Doheny's Character.

The defense yesterday called four clergymen and a number of California business men as character witnesses for Doheny. They all said that he was known as a man of high integrity and honesty and that no one bore a better reputation in his home town of Los Angeles. Each was asked as to Doheny's reputation for patriotism and replied it was high.

The defense has contended that Doheny's company once refused to consider the Pearl Harbor project and that it finally did so after Rear Admiral J. K. Robison had told Doheny that a Navy of a foreign power was in a position to threaten the West Coast of the United States unless the Government could provide a fuel base in the Hawaiian Islands which would enable the United States Navy to prevent the alien fleet from reaching the coast.

Gano Dunn, president of the John G. White Engineering Co., testified that he drew up the two bids on the Pearl Harbor project submitted by the Pan-American Co., and that J. J. Cotter, counsel for the company, gave him the plan with the preferential clause in it which finally was accepted. He testified that Cotter urged the Government to accept the other bid, which did not contain a preferential clause.

The Navy again refused to turn over to the court confidential files bearing on the reports made to it concerning the supposed threat from a foreign navy. These files have been called for in previous trials, and the courts have not insisted upon their being presented.

Counsel for the defense expect to conclude today or early tomorrow, with Doheny's story of the contract and lease. The case might go to the jury Friday or Saturday morning.

Man Seriously Hurt in Shooting.

Sylvester Cole, colored, 23 years old, C street, near Sixth street southeast, was shot in the left side yesterday afternoon. He was taken to Casualty Hospital where his condition is regarded as serious. Paul A. Newman, colored, 30 years old, of P street, near First street northwest, was arrested by First Precinct police on a charge of having fired the shot.

Radio Stolen From School.

Principal Sue Thomas, of Kingsman School, reported to the police yesterday that a radio set valued at $75 was stolen from the school. The radio was owned by Janie Blum, of 3220 Cleveland avenue northwest.

NEW WAR DEPARTMENT CHIEFS

Harris & Ewing.

Col. Guy V Henry, who yesterday was nominated by President Hoover to be chief of Cavalry, succeeding Maj. Gen. Herbert B. Crosby, named District Commissioner, is shown taking the jumps at Fort Myer, where he is commander. Inset shows Col. J. W. Gulick, U. S. A., who was chosen chief of the Coast Artillery.

SENATE READS RACY BOOKS AMID DEBATE

Literature Banned Under Present Tariff Law Is Taken on Floor.

BIBLE IS FOUND IN LOT

(Associated Press.)

Confronted by about twoscore foreign books barred from circulation in this country under censorship provisions of the present tariff law, the Senate for almost six hours last night debater a proposal by Senator Reed Smoot (Republican), Utah, to tighten provisions for excluding such books.

The question they argued was whether the literature and other "immoral articles" should be "stopped at the port" on the judgment of a customs inspector, or "taken to the courts" for determination; and whether importation of such books should be made a substantive crime. Debators on both sides deplored such books.

Senator Smoot called for the books early in the afternoon—and immediately the solemn dignity of the Senate chamber gave way to major and minor disturbances.

There was a surging of senators from both sides of the aisle toward the desk of Senator Watson, of Indiana, the Republican leader, as Senator Smoot's secretary laid the volumes down there.

Senator Borah, the Idaho Republican, took a weighty tome and, placing his feet on top of his desk, settled down to peruse it—after noise of twitters from the galleries, he walked out, the volume under his arm, not to return with it until three hours later. Senator Shortridge of California loftily ignored the contraband literature. He was one of a more than slender minority.

Excitement increased when among the books referred to as salacious a Bible was discovered. Senator Nye, of North Dakota, one of the Republicans opposing censorship by customs officers, placed the Bible in the collection, with passages marked and underlined.

Senator Fess, (Republican), Ohio, examined volume after volume. Senators Waterman, of Colorado, and Frazier, of North Dakota, found adjacent chairs on the Republican side and turned the pages together.

Some of the volumes among the contraband—all banned under existing law—were Burns' poems, Balzac's "Droll Tales," and George Moore's "Story Tellers' Holiday."

The regular 10 oclock hour for recessing arrived before the Senate finished the debate and further consideration of the proposal went over until today.

Black Hand Hunt Mystifies Police

Clews to Sacks' Assailants Prove Worthless to Department.

Police have struck a stone wall in their endeavor to learn the identity of the perpetrator of blackhand threats on the life of Frank Sachs, proprietor of an auto repair shop at 609 K street northwest.

Clews which led them to Baltimore and other nearby large cities all proved of no avail. However, the police are continuing to maintain double guard at Sachs' shop and residence.

The blackhander has been inactive since last Thursday when he took Sachs for a ride on the Defense highway where he beat and robbed him of $40. Prior to that, Sachs had received three threatening notes, commanding him to eliminate the glass repair department of his business.

HIGH COURT TO RULE ON RUM BUYER GUILT

Jurists Set Date for Oral Arguments on Federal Appeal Cases.

TAX VERDICT RENDERED

(Associated Press.)

Problems of prohibition, income tax and other controversies out of which American history is being written engaged the attention of the Supreme Court yesterday as it rendered decisions of far-reaching import.

The tribunal determined to hear oral arguments on the guilt of liquor purchasers on April 28. The two cases are Government appeals contending that Alfred E. Norris, of New York City, was guilty of conspiracy when he ordered liquor from Philadelphia; and that James E. Farrar, of Boston, violated the Volstead act by buying from a bootlegger.

For Federal taxing purposes, incomes of husband and wife must be separately reported without regard to any agreement between them for pooling sanctioned by State laws. The court so held in an opinion written by Justice Holmes in a case brought by the Government.

Finding itself unable to decide three cases which have long been pending, the court ordered them reargued so that Chief Justice Hughes and the new justice to fill the vacancy caused by the death of Justice Sanford might assist in determining the controversies.

Two of these are of importance to the building industry, involving a contest between the Concrete Mixing & Conveying Co., of Chicago; the Power - Kennedy - Construction Corporation, of New York City, and others over patent rights on pneumatic conveyors of sand, cement and other material.

The other case ordered reargued was the claim of the Aluminum Casting Co., of Ohio, for a refund of approximately $167,000 of the Federal taxes it paid for 1917.

The court took a recess until April 14.

At that time it will continue for several weeks and for the final time this term, resume the oral argument of cases.

It will adjourn early in June and devote most of May to the preparation of opinions in cases awaiting decisions.

Detective Is Robbed Of Green Handkerchief

It's bad enough for a policeman to be the target of a culprit on any day, but when he's a patriotic son of Erin, the day is St. Patrick's and he is victimized of a patriotic green handkerchief, the worst has happened.

Starting the day off in true Irish fashion with a green handkerchief fluttering from the breast pocket of his coat, Detective Sergt. James E. Springman chanced to take in custody a minor offender. Somewhere in the journey to headquarters the handkerchief disappeared, but its loss was not discovered until too late in the day to retrieve it.

Citizens Group Fights Taxation for Airport

The West End Citizens Association last night went on record as opposed to the erection of an airport for which the residents of the District would be taxed. The association believes that while there is need of an airport, it should be erected and maintained by the Government.

The association will ask the District Commissioners to improve the present Third Precinct Building. A committee learned that improvements to the amount of $3,000 are necessary on the structure.

DAY IN CONGRESS

SENATE.

Met at 11 a. m. and recessed at 10 p. m. to 11 a. m. today.

Continued debate on the tariff bill and voted again to retain hides, leather and shoes on the free list.

Approved the $100,000 appropriation in the deficiency bill for the Federal Farm Board.

Lobby committee sent John Holland its investigator, to New York for the records of Claudius H. Huston, chairman of the Republican national committee.

Senator McKellar (Democrat), Tennessee, introduced a bill authorizing the payment of $20,000 to the widow of the late Associate Justice Sanford.

District subcommittee questioned H. E. Young about his statement that two senators were financially interested in the site proposed for Washington's municipal airport.

HOUSE.

Met at noon and adjourned at 4:40 to noon today.

Chairman Britten, of the naval committee, announced he would demand an explanation from Navy officials as to why Lieut. Al Williams, crack flier, was assigned to sea duty.

Appropriations committee reported the District of Columbia appropriation bill, carrying a total of $45,334,317, and also the French resolution to appropriate $300,000 for the restoration of the frigate Old Ironsides.

Three Union veterans appeared before the House District committee and urged that Ford's Theater, in which Abraham Lincoln was assassinated, be converted into a Lincoln museum.

Representative Johnson (Republican), Washington, introduced a bill to provide that instrumental musicians, unless of distinguished merit and ability, be considered as "contract laborers" under the immigration law.

DUTIES ON LUMBER AND COAL RESTORED

Senate Vote Comes After Debate in Which State Department Is Scored.

LEATHER REMAINS FREE

(Associated Press.)

Upon reconsideration, the Senate late yesterday restored to the tariff bill existing provisions permitting the imposition of countervailing duties on coal and planed, tongued and grooved lumber.

All other retaliatory rate clauses which were recently stricken out by the Senate were not affected by the action.

Exciting debate preceded a vote of 51 to 18 to continue the countervailing duty of 50 cents a ton against Canadian bituminous coal. No record vote was required to restore the lumber clause.

After Chairman Smoot, of the finance committee, had explained that the original action in repealing all the retaliatory provisions was taken at the request of the State Department, Senator Glass (Democrat), Virginia, charged the department with an "intolerable assumption of authority" in advising Congress to take such a step.

State Department Scored.

"This intrusion in tariff legislation," Glass asserted, "is only another attempt at usurpation of power by the State Department which this body ought to resent. It only recently assumed the authority to say that the Federal Reserve system of this country should have no relation with the international bank. Whether or not this system should have any relations with that bank is a question Congress must decide."

Senator La Follette (Republican), Wisconsin, told the Virginian that in fairness to the State Department, it should be said that its opinion was given only after it had been requested by Senator Smoot. Glass did not withdraw his charge.

Smoot said the State Department had advised repeal of the retaliatory provisions on the ground that they violated commercial treaties. He added, however, that Canada had refused to make such a treaty with the United States and, therefore, he had no objection to the coal and lumber countervailing clauses being restored.

Leather Tariff Suffers.

Advocates of tariff protection for the hide, leather and shoe industries were given another jolt yesterday in the Senate, which voted for the second time to retain all three commodities on the free list where they have been for seventeen years.

The decision was reached without a record vote after two amendments providing for rates widely at variance with those in the House bill were rejected.

One of the proposals offered as a compromise by Senator Oddie (Republican), Nevada, was turned down, 42 to 37. The other, proposed by Senator Walsh (Democrat), Massachusetts), was defeated, 40 to 30.

Contrast With House Scale.

The fight for tariff will be continued when the bill goes to conference between the two houses but with the Senate twice on record for retention of all three commodities on the free list in preference to the House rates and all others thus far offered, it is conceded the conferees have a difficult if not impossible task ahead of them.

Compared with the House rates, the Oddie amendment would have provided much higher duties on hides and lower tariffs on leathers and all shoes except women's of the McKay type of manufacture, which would have been a higher levy.

Walsh's proposal contrasted with the House scale would have left hides free, provided lower duties on leathers and shoes, and given a higher differential on women's shoes, which were conceded to be the only types imported that are causing concern to domestic manufacturers.

Man Is Discovered Overcome by Gas

Fumes Flowing From Open Jets May Prove Fatal to Head of Family.

Gas flowing from open jets on a kitchen stove in his residence on North Capitol street, near Seaton place, may prove fatal to Millard W. Wheeler, 59 years old, who was declared by Eighth Precinct police to have attempted to end his life early last night.

His condition was pronounced as critical at Casualty Hospital, where he was taken by the Fire Rescue Squad after its efforts to resuscitate him for more than an hour had failed.

Receiving a telephone call from an unidentified person, police rushed to the residence to find Wheeler slumped over the stove with all jets fully open. He was alone in the house at the time, his wife, Mrs. Emma Wheeler, and their two children, having left a short time earlier.

Precinct police said Wheeler recently had been despondent because of his inability to find employment. He formerly was a carrier for the city postoffice here.

Man Held on Charges Of Theft and Bad Check

David Gillespie, 21 years old, of Sherrier place near Manning place northwest, was charged at the Seventh Precinct yesterday with grand larceny in connection with the alleged theft of a $50 silver set, and also violation of the bad check law. He was arrested for investigation Sunday by Detectives N. S. Hodkinson and J. E. Burke.

Police said the complainant in the larceny case was Walter Jenkins, occupant of the residence in which Gillespie lives, while the complainant in the latter case is James Shore, a druggist of 5104 Conduit road. Police said the charge involved passing of an $8 check.

Capital Man Is Sued For Absolute Divorce

Bertha Throckmorton, of 1631 S street northwest, filed suit for absolute divorce yesterday in District Supreme Court against Maurice W Throckmorton.

She alleges that she and her husband were married on November 16, 1919, at Norfolk, Va., and that they separated recently. There are no chilren. The wife alleges that her husband deserted her and that he has been intimate with other women. Attorney Clifford P. Grant appears for the wife.

DELEGATES BATTLE AGAINST PESSIMISM

Developments Are Regarded as Part of Program to Avert Debacle.

U. S. OFFICERS RESIGN

By ALBERT W. FOX.

Although apparent harmony has been restored at the London naval conference; there is no improvement in the prospects for ultimate success, according to authoritative information available here yesterday. Developments from now on must be regarded as part of a program to save some semblance of an agreement from the wreck, and thereby reassure the public against taking too pessimistic a view of the failure to consumate a genuine arms limitation or reduction treaty.

Word has come direct from the American delegation at London that no bona fide reduction program, or plan to end competitive naval building, is to be expected. All hope for such an agreement was abandoned more than a week ago, it is added. But the American delegates still believe that a temporary stop-gap agreement may be negotiated along the following lines:

First—Postponement of replacements in the battleship building programs of Great Britain and the United States, which has been assured for more than a year, irrespective of the conference, but which will, nevertheless, mean a saving of millions.

Submarine Warfare Curb.

Second—Reenactment of the Washington conference treaty to humanize submarine warfare, which was not ratified by France because of an objectionable clause on poison gases.

Third—Statements by all the powers represented, or at least by Great Britain, Japan and the United States, as to what they propose to build during the next five years and under what circumstances they propose to increase these programs.

Fourth—Reiteration by the powers of their steadfast desire for peace, their determination to adhere to the Kellogg pact and their readiness to apply the lessons learned at the London conference to a later conference under the auspices of the League of Nations.

Premier Tardieu's Attitude.

Premier Tardieu's conciliatory attitude and his expressed desire to prolong negotiations are interpreted here to mean that the experienced French diplomat does not relish the idea of saddling France with responsibility for failure of the conference. His statement that he will go to London "each week-end" to see how things are progressing is taken to indicate that he is in no hurry to terminate the negotiations.

On the other hand, Prime Minister MacDonald is known to be extremely anxious to achieve results prior to April 14, when he faces the supreme test for his political life in the House of Commons over the Labor budget.

There was concern in naval circles here yesterday over reports that serious dissension had broken out in the American ranks between the naval experts and diplomatic advisers to Secretary Stimson. It is believed that navy representatives objected to concessions which Mr. Stimson desired to make to Japan as an incentive to a Japanese agreement to a three-power pact, in case a five-power pact should be attainable.

Two Naval Officers Quit.

Capt. W. W. Smyth and Commander Harold C. Train, naval advisers to the delegation, have resigned from the experts' committee as a result of the dissension. Both these officers served as experts on the American delegation at the Geneva conference.

Apparently the Japanese demands were approved by George A. Gordon, counsellor of the American Embassy at Paris, for the latter was appointed to the naval experts' committee in place of Capt. Smyth.

After certain of the naval experts declined to indorse the American concessions, final negotiations were concluded without their advice or assistance and it is understood that the terms of America's offer to Tokyo are not known to the naval representatives who served as technical advisers.

PAINTED SAFE ZONES JUDGED INADEQUATE

Hanna Tells Utility Group Concrete Platforms Are Better.

SAYS COST UP TO CITY

Safety zones for street car passengers outlined by a ribbon of white paint are not adequate for the protection of riders, John H. Hanna, president of the Capital Traction Co., told the Public Utilities Commission at a public hearing yesterday on the proposal to establish street car safety zones along the upper stretches of Connecticut avenue.

Concrete loading platforms should be installed if the commission really desires to protect the car rider, Mr. Hanna said, and if such platforms are established the cost of them should be borne by the city, for the greatest financial benefit accrues to the motorist and not to the car rider or company.

The hearing developed that Maj. Gen. Mason M. Patrick, chairman of the Utilities Commission, has been misinterpreting the existing traffic regulations for some time. Gen. Patrick said, in the course of a colloguy with Richmond B. Keech, people's counsel, that he had driven through many unoccupied traffic safety zones which were merely marked off by painted lines. Mr. Keech chided the general, who turned the discussion to the propriety of going to the left of safety zones and cited conversations he had had with Traffic Director William H. Harland. But Mr. Keech said that if that were the case Mr. Harland has been encouraging violations of his own regulations.

No decision was made by the commission.

Investigation Is Begun Into Death of Soldier

An investigation was launched yesterday into the death of David Williams, 42 years old, private in the Engineer Corps, Fort Humphreys, whose body was found in the woods on the reservation 20 feet from a road leading to the noncommissioned officers' quarters.

Indications were that Pvt. Williams had been struck on the head. He is said to have been drinking the night before his death. An autopsy was performed yesterday. Pvt. Williams' mother lives in Scranton, Pa.

The Cross Country

A LIGHT-WEIGHT felt hat for immediate wearing. Offered in English pearl or pecan.

Seven Dollars

Others Eight Dollars to Twenty

Goldheim's

Apparel for gentlemen—Established 1875

1409 H STREET

SEA TREATY REPORTS AT LONDON HALTED

Conference Back at Point of Starting, Is Belief of Observers.

TEA DAY'S ONLY EVENT

Continued from Page 1.

there has been no appreciable American-Japanese advance.

The conference is now back where it started two months ago. Private talks are going on, but no formal business is being transacted. There was one meeting today, that of a subcommittee formed to decide how to scrap ships that none of the participants in the conference have yet agreed to scrap. This subcommittee had tea and adjourned, and this was the five-power parley's only official act.

Meanwhile, a decorous naval debate in parliament developed tonight into a stormy one, the left and right wing back benchers expressing violent views with freedom, to the alarm and disgust of the British delegates who sat on the front bench.

Churchill's Restraint Ominous.

Winston Churchill showed unusual restraint, which lent weight to his solemn warning to Mr. MacDonald:

"The silence which the opposition maintains upon various matters which are the crux of the conference must not be taken by the government as a sign that they have the consent of the House of Commons in the measures which they propose."

The former chancellor of the exchequer ridiculed the 8-inch gun cruiser as a capital ship, declaring that it is without armor, and tried to show that the United States is superior to Great Britain in the personnel of its navy and that the government's 50-cruiser program is too low.

On the whole his speech was subdued in tone, owing to the tradition against criticizing the government during the course of foreign negotiations; but Commander Joseph M. Kenworthy, Labor, the only naval officer of distinction in that side, delighted his back bench comrades and enraged the front bench by declaring roundly that the delegates ought to go home.

Quit and Try Again, Is Plea.

"A terrible failure," he called the conference. Attempts might be made to show that it had succeeded, but that would be worse than admitting right away that the forces against the government had been too great and that it would be better to part friends and try again in a few years.

"If the conference is continued on the present lines, it is going to fail. The reason it is bound to fail is because it has proceeded on the wrong lines and by the wrong methods.

"It is not the business of the first lord of the admiralty to sit in a corner bluffing with the representatives of other powers. He is the representative and spokesman of the Socialist and progressive government at the conference facing four other governments of the right. It is necessary for the British government to take a line different from that of the other governments.

"We should acknowledge failure and part friends. No foreign fleet could possibly catch us up for five years.

Five-Year Holiday Suggested.

"I suggest a five-year building holiday all around, if we could get it, and failing that, we should declare a five-year building holiday. We could do that with perfect safety and postpone the conference sine die until we settled with America the freedom of the seas question.

"It is useless going into a conference and discussing tonnage, guns, personnel and overseas bases. It is no use blaming France. They are no more to blame than the others. Fascism has shown itself more willing to reduce armaments than the government of Ramsay MacDonald."

Thus wounded from its own side, the government was next under fire from the Tory diehards. Admiral Beamish declared, "Parity can only be a danger to this country. It is a diplomatic means of depriving this country of sufficient naval forces to insure our interests. It is a form of socialism, or levelling down. These protestations of everlasting friendship may be well meant, but they don't lead us very far."

Later, W. J. Brown, Labor, declared the naval conference was damned before it was born and begged Mr. MacDonald not to let the British admiralty dictate British policy, but to make a "generous gesture."

Debt Settlements Scored.

Hore Belisha, Liberal, made the most incendiary speech of the night, declaring that France and the United States are using British money to build their fleets. France because Churchill let that country off her debts, the United States because former Premier Stanley Baldwin made a too favorable debt settlement with Washington.

Then Hore Belisha voiced the common knowledge that Philip Snowden, Chancellor of the Exchequer, is not inclined to make concessions to France to help the conference.

"I do regret," he said, "that the Prime Minister has not associated with him in this conference a Chancellor of the Exchequer who would have spoken to them boldly. If we had a little of the Hague spirit introduced to this conference, we would have a more rapid conclusion and one more to the advantage of this country. He would have told France and the other countries that if they have been able to hold up the conference it was only because they refrained from paying the loans we made to them."

(Copyright, 1930.)

CUT OF 500,000 TONS IN NAVIES IS HINTED

If Three-Power Agreement Takes Place Experts See Reductions.

PLAN RESTS WITH JAPAN

London, March 17 (A.P.).—Naval conference experts tonight conservatively estimated that, if a three-power agreement were to be signed here now with Japanese approval, a reduction of 500,000 tons in naval armaments would be possible.

It is emphasized that such an agreement would be contingent upon Japanese acceptance of the plan, which has been submitted to Tokyo.

As the Americans have been conceded parity with Great Britain, an examination of British naval figures for 1936 shows that a reduction estimated at more than 260,000 tons could be achieved. Secretary of State Stimson, in a public statement two weeks ago, predicted an agreement in which the Americans would be able to reduce their figures by 200,000 tons. Added to the British reduction of 260,000, which the Americans would follow on the basis of parity, this would make a rough total of 460,000 tons reduction.

If Tokyo approves last week's American proposal, the Japanese would further contribute to it. In their case the outstanding reduction would be in the class of submarines, which they would decrease between now and 1936 from 77,000 tons to 52,000 tons, and make a further saving of 35,000 tons by not replacing certain ships in other classes.

It became known tonight that these figures were placed before Foreign Minister Briand, of France, last week, when the British were urging the French to reduce their figure to 724,000 tons.

Lawyer to Face Contempt Charge

Jackson Lawyer Sought by Deputies of State Legislature.

Jackson, Miss., March 17 (A.P.).—Unable to locate Carl Marshall, attorney, in his hotel room here tonight, three deputies of the Mississippi House of Representatives continued to search in hopes of finding the former State senator and delivering him tothe sheriff of Hinds County for contempt of the House.

After the House early tonight refused to recognize two pardons issued to Marshall by Gov. Bilbo, ordering his release, Speaker Bailey, as authorized by resolution, appointed two deputy seargants-at-arms, who, with Seargeant-at-Arms May, went to carry out the provisions of a House order—that Marshall be delivered to the sheriff for incarceration as a recalcitrant witness. Under the order he would be held until he answers certain questions as to who shared in the distribution of $80,000 paid Marshall by George B. Crafts, general counsel of Warren Bros., road material firm, of Boston.

The House desired of Marshall information as to whether and State official received any part, which he refused to divulge. He did State that no official acting in his official capacity received any of the money.

Two Diamond Rings Stolen.

Two diamond rings valued at $150 were stolen yesterday from the apartment of Ruth Scott, at 1324 Euclid street northwest, according to Miss Scott's report to the police.

$800 Platinum Pin Is Lost.

A carved platinum pin, valued at $800, was reported lost yesterday by Miss Rebecca Radford, of 1524 Thirty-first street northwest. Miss Radford told police that she lost the pin Sunday within a few blocks of her home.

SPECIAL NOTICES.

I WILL NOT BE RESPONSIBLE FOR ANY debts other than those contracted by myself. LUTHER JACKSON, 918 M st. nw.

30-DAY Shorthand, alone; 3-4 months stenographic course; usual time. Embodies thoroughness, speed, efficiency. Sister methods. Positions for graduates. Enroll TODAY. BOYD'S, 1333 F

DEATH OF FOURTH IS FEARED IN CRASH

Little Hope Is Entertained for Recovery of Mate of Woman Killed.

OTHERS MAY SURVIVE

The condition of the three persons injured in an automobile wreck near Laurel, Md., Sunday night, which cost the lives of three persons instantly, was stated last night by St. Agnes Hospital attaches in Baltimore to be still serious.

Howard O. Burnell, of 3114 M street northwest, is said to have a crushed skull and internal injuries. There is not much hope for his recovery. Becky Randolph, 21 years old, of O street near Thirty-third northwest, and Betty Ciselly, 23 years old, of Harrison, N. J., are said to be in a serious condition, although physicians at St. Agnes stated that there is a possible chance that both of them may recover.

Those who were instantly killed when the touring car crashed into a culvert at a small bridge on the Baltimore boulevard about a mile and a quarter north of the Maryland State police substation, at Laurel, are Samuel Matthews, 23 years old, of 22 Todd place northeast; George Posey, 3118 M street northwest, and Mrs. Catherine Burnell, 20 years old, of 3114 M street northwest, wife of Howard Burnell.

It has been announced that an inquest will be held to determine the cause of the accident, although the time has not been set for it. It is possible that it may be held off for a day or two, pending outcome of the injured persons, and will probably be held in Baltimore.

The bodies of the three victims were to be brought to Washington last night.

Jerusalem Beset by Locusts.

Jerusalem, March 17 (A.P.).—Locusts have created a grave situation in this area and several immense swarms which have recently appeared in the vicinity of Jericho have brought a fresh menace. The situation in Transjordania as a result of the plague is said to be acute.

DIED.

BERNHEIMER—Suddenly, on Monday, March 17, 1930, at 7 a. m., SARAH, wife of the late Henry Bernheimer. Funeral from her late residence, 3220 Cleveland avenue northwest, on Wednesday, March 19, at 10:30 a. m.

CLARK—On Monday, March 17, 1930, AGNES E. CLARK, the beloved daughter of Josephine E. Williamson (nee Beach) and the late Walter Williamson. Funeral from the Wm. H. Sardo & Co. funeral chapel, 412 H street northeast, on Thursday, March 20, at 2:30 p. m. Relatives and friends invited to attend. Interment at Cedar Hill Cemetery.

DOUGLAS—On Saturday, March 15, 1930, at 6:30 a. m. at her residence, the Portner Apartments, Fifteenth and U streets northwest, MARY A., the beloved wife of the late William G. Douglas. Funeral from her late residence on Tuesday, March 18, at 9:30 a. m., thence to St. Paul's Church, where mass will be said at 10 a. m. for the repose of her soul. Relatives and friends invited to attend. Interment at Glenwood Cemetery.

DOWLING—On Monday, March 17, 1930, at Garfield Hospital, THOMAS M. F., beloved husband of Annie V. Dowling, age seventy-six years. Funeral services at his late residence, 112 Baltimore avenue, Takoma Park, Md., on Wednesday, March 19, at 2:30 p. m. Interment at Rock Creek Cemetery.

DUSTIN—On Sunday, March 16, 1930, at 9 a. m., at her residence, Suitland, Md., MARY E., beloved wife of the late Brazilie Dustin, aged seventy-nine years. Funeral from the Episcopal Church, Forestville, Md., on Wednesday, March 19, at 2 p. m. Relatives and friends invited.

EDSON—On Monday, March 17, 1930, at her residence, Cherrydale, Va., ROSA BELL, beloved wife of Charles E. Edson and mother of Mrs. Dolores L. Spence. Funeral from the chapel of Clyde J. Nichols, 4209 Ninth street northwest, on Wednesday, March 19, at 2 p. m.

FISHER—On Monday, March 17, 1930, at his residence, 505 B street northeast, Dr. RAYMOND A., beloved husband of Elizabeth Ballou Fisher. Services will be held at his late residence, on Wednesday, March 19, at 2 p. m. Interment (private) at Congressional Cemetery.

GILHOOLEY—Suddenly, on March 17, 1930, PATRICK A., son of the late John J. and Jane Gilhooley, father of James J. and Mary Elizabeth Gilhooley and brother of Mrs. Ann E. King, John J. and James Joseph Gilhooley. Funeral from the residence of his sister, 1328 Thirty-fifth street northwest, on Wednesday, March 19, at 8:45 a. m., then to Holy Trinity Church, where high mass will be sung at 9:15 a. m. Interment at Arlington National Cemetery. Relatives and friends invited to attend.

GILHOOLEY—The members of the Admiral George Dewey Naval Camp, No. 7, United Spanish War Veterans, are hereby notified of the death of our late comrade, PATRICK A. GILHOOLEY. Funeral from the residence of his brother, 1328 Thirty-fifth street northwest, on Wednesday, March 19. Interment Arlington National Cemetery. Comrades are requested to assemble at the above residence at 8:15 a. m. VICTOR S. WOOLDRIDGE, Commander.

GILHOOLEY—Members of Potomac Council No. 433, Knights of Columbus, are advised of the sudden death of Brother PATRICK A. GILHOOLEY, an officer of this council. Funeral from 1328 Thirty-fifth street northwest, on Wednesday morning, March 19, at 9 o'clock, thence to Holy Trinity Church, where requiem mass will be said. Officers and members will meet at K. of C. Hall, on Tuesday, March 18, at 8 p. m., for the purpose of visiting his remains.

GEORGE F. HOWELL, Grand Knight.
WALTER I. PLANT, Financial Secretary.

FUNERAL DIRECTORS.

P. J. SAFFELL
733 5th st. nw. Natl. 0537.

ALMUS R. SPEARE
Succeeding the Original W. R. Speare Co
1623 Connecticut Ave.
POTOMAC 4600
9 yrs. at 1208 H st., 45 yrs. at 940 F st.

Clyde J. Nichols, Inc.
4209 9th st. nw. Col. 6324.

Frank Geier's Sons Co.
1113 SEVENTH ST. NW. Telephone
Modern Chapel NATIONAL 2473

THOS. S. SERGEON
1011 7TH ST. NW. Telephone Nat. 1090

JAMES T. RYAN
317 PA. AVE. SE. Atlantic 1700.

V. L. SPEARE CO.
Neither the successor of nor connected with the original W. R. Speare establishment.
1009 H St. N.W. Phone Frank. 6626. Formerly 940 F st. nw.

ESTABLISHED 1876.
JOHN R. WRIGHT CO.
1337 10th st. nw. Phone North 0047.

J. WILLIAM LEE'S SONS
FUNERAL DIRECTORS
CREMATORIUM
332 PA. AVE. NW. NATIONAL 1384 & 1385

CHAS. S. ZURHORST
301 EAST CAPITOL ST.
Phone Lincoln 6372.

CHAMBERS
FUNERALS, $75 UP

FUNERAL DESIGNS.

GEO. C. SHAFFER 900 14TH ST. NW.
Expressive Floral Emblems. Natl. 0106
Mod. prices. Open eve. & Sun. Natl. 2416

GUDE BROS. CO., Florists
2812 F street National 4276
APPROPRIATE FUNERAL DESIGNS

New Sound Device Invented By John Hays Hammond, Jr.

Electric Reproduction System Said to Mark Great Advance for Radio, Phonographs and Talking Pictures; Demonstration Successful.

Gloucester, Mass., March 17 (A.P.).—John Hays Hammond, jr., noted inventor, today announced the invention of a new system of electrical reproduction of sound as a "striking advance" over present systems employed in the radio, phonograph and motion picture fields.

The announcement came after a selected group of experts on sound reproduction had attended a private demonstration given by the inventor here yesterday. The statement, issued by Hammond's secretary, read:

"John Hays Hammond, jr., demonstrated in his Gloucester laboratory to a group of electrical experts representing the radio, gramophone and moving picture industries, a basically new system of electrical reproduction of sounds.

"This system, invented by Mr. Hammond and developed by his laboratory, represents a striking advance in the naturalization of music and speech in recorded sounds, eliminating extraneous mechanical noises and giving a far more satisfactory rendition of tonal color and dynamics.

"The device has been commended by Leopold Stokowski, Koussevitzky, Mary Garden and many other famous artists who consider it a revelation in this art."

SENATE IS CHECKING HUSTON POWER FUND

Investigator Is Sent to New York to Get Records of $36,100 Deposit.

WILL REAPPEAR TODAY

(Associated Press.)

An investigator for the Senate lobby committee has been sent to New York to obtain records of $36,100 which Claudius H. Huston, chairman of the Republican national committee, has testified he collected from the Union Carbide Co., and deposited with his personal broker in the metropolis.

Senator Walsh (Democrat), Montana, a member of the lobby committee, said yesterday that John Holland, the committee investigator, had been sent to New York to investigate the records of the transaction with the brokerage firm of Blythe & Bonner.

He added that he had been informed that Mr. Holland was experiencing difficulty on account of the absence of W. E. Moore, personal representative of Mr. Huston.

The Republican chairman testified to the lobby committee Friday the money was collected from the Tennessee River Improvement Association, of which he is former president, and deposited with his broker for use in the association's work. He said it had all been used. The transactions, he explained, were handled through Mr. Moore.

Mr. Huston, who has been questioned by the lobby committee three days, has been directed to reappear today for further examination in regard to the brokerage account.

Pathe Officials Fined As Aftermath of Fire

New York, March 17 (A.P.).—John C. Flinn, vice president, and Henry F. Lally, manager of the Pathe Film Studio, in which ten persons were burned to death last December, were fined $500 each today in municipal court for violating a city ordinance prohibiting the storing of more than 5,000 feet of motion-picture film in the studio without a permit.

Both were allowed to pay their fines under protest in order to appeal.

DIED.

LACOPPIDAN—Departed this life on Sunday, March 16, 1930, at Walter Reed Hospital, WILLIAM J. LACOPPIDAN, first sergeant (retired), U. S. A., son of the late Adolph and Catherine Lacoppidan. Funeral from the parlors of James T. Ryan, 317 Pennsylvania avenue southeast, on Wednesday, March 19, at 8:30 a. m., thence to St. Peter's Church, where mass will be said at 9 a. m. Relatives and friends invited. Interment Arlington National Cemetery. Please omit flowers.

LONG—On Monday, March 17, 1930, at the residence of her son, Edward E. Long, 604 North Carolina avenue southeast, FANNIE R. LONG. Services will be held at the above address on Tuesday, March 18, at 1 p. m. Interment at Xenia, Ohio.

PIDGEON—On Monday, March 17, 1930, at her residence, 3031 Rodman street northwest, VERNELLE ELIZABETH, beloved daughter of Rezin Edward and Vella Vernelle Pidgeon, aged five years. Services at the above address on Wednesday, March 19, at 2 p. m. Relatives and friends invited.

SILVER—Suddenly, on Monday, March 17, 1930, at his residence, 512 D street northeast, LOUIS, beloved husband of Frances Silver, aged sixty-three years. Services at the S. H. Hines Co. funeral home, 2901 Fourteenth street northwest, on Wednesday, March 19, at 2 p. m.

WEEMS—On Monday, March 17, 1930, FRANK, beloved husband of Lena T. Weems. Funeral from his late residence, 2914 P street northwest, on Wednesday, March 19, at 2 p. m. Interment at Holy Trinity Church, Prince Georges County, Md., at 3:15 p. m. (Annapolis, Md., papers, and Baltimore Sun please copy.)

WEISSMUELLER—Departed this life, suddenly, on Monday, March 17, 1930, at his residence, 318 Fifteenth street southeast, MICHAEL, beloved husband of Kate Weissmuller (nee Engel). Notice of funeral hereafter.

WILSON—On Sunday, March 16, 1930, at George Washington Hospital, JENNIE E., wife of the late William H. Wilson. Funeral services at the S. H. Hines Co. funeral home, 2901 Fourteenth street northwest, on Tuesday, March 18, at 2 p. m. Interment at Herndon, Va.

NEW PSITTACOSIS CASES FOUND HERE

Continued from Page 1.

ment for several days in Providence Hospital, and it was not until Saturday night that there were any certain symptoms of the fever. Yesterday, however, it was formally decided that he had psittacosis, and that his case is the most serious of any which is known at the present time.

Case Suspected Several Days.

Mr. Morgal's case had been under observation for three or four days, but it was only yesterday that it was definitely announced that he had the fever. He is being treated at his home near Chain Bridge, in Maryland, and his condition was given as satisfactory.

With the exception of Dr. Hektoen, all the patients who are suffering with the fever are progressing nicely, according to doctors who are attending them. Dr. Hektoen's condition was given last night as "better than Saturday," although there is considerable alarm felt for him.

Halt of laboratory work on dead parrots marked the first order of its kind since the Public Health Service started its investigation several months ago at the outbreak of the disease in the Nation. Too many persons have been affected to continue under the present working conditions, Surgeon General Cumming explained.

Serum Aids Patients.

Those who are affected are being treated with apparent success, it is though, with a serum made up partially from blood taken from other victims of the disease. The laboratory's work has also resulted in the isolation of a virus from the blood of sick parrots with which it is possible to infect well birds.

Public Health officials state frankly, however, that much remains to be learned concerning the disease, its communication, and a cure for those affected. Some of those who are now sick were never in contact with the dead parrots being experimented with.

"At least three of the doctors now ill," he asserted, "were never within 30 feet of the psittacosis laboratory. Perhaps the parrot fever germs were carried by dust or perhaps by insects. The entire laboratory, from cellar to chimney, has already been fumigated and then sprayed with bichloride of mercury."

The surgeon general added that the extreme communicability of the disease was definitely established, and that most of the research activities of the laboratory had been removed to other buildings.

Crowded Quarters Dangerous.

The laboratory will be fumigated again he said, adding that many of the workers there had already been endangered because of the crowded quarters in which they were housed

Federation Conference Supports Bingham Site

Prompt action by Congress in providing for development of an airport at the site proposed by Senator Bingham was urged by the Inter-Federation Conference in resolutions adopted at a meeting last night. The conference recommended that the development be provided for on a financial basis equitable to the District of Columbia and Federal Governments.

The conference also approved construction of a bridge at Great Falls; development along the Potomac River as provided by the Crampton Bill; beautification of all highway approaches to the National Capital and reciprocal relations between school systems of the District of Columbia and neighboring jurisdictions.

Airplane Builder's Son Killed.

Warnemuende, Germany, March 17 (A.P.).—Erich Heinkel, eldest son of Ernst Heinkel, widely known airplane builder, was killed near here last night when his motor car struck a tree in a snowstorm. The elder Heinkel constructed the liner Bremen's catapult plane and in 1927 built a large hydroplane which attempted an unsuccessful flight to the United States.

SENATORS ACCUSED IN DEAL ON AIRPORT

Witness Refuses to Name Two Suspected Parties During Quiz.

IS GIVEN UNTIL TODAY

Continued from Page 1.

morning, Chairman Bingham, of the Congressional airport commission, called attention to the newspaper article regarding Mr. Young's speech, and then denied that any member of the commission was financially interested in the airport site. Later Senator Vandenburg ordered an assistant sergeant-at-arms to bring Young to the Capitol.

He appeared shortly before 6 o'clock last night, and was visibly nervous. He had been found at his home, 1314 Eleventh street, by William Cheatham, the assistant sergeant-at-arms.

At the outset, he told Senator Vandenburg and Senator Jones that when he arose at the Federation meeting Saturday night, as a delegate from the Iowa-Thomas Circle Citizens Association, it was to speak in support of the airport bill, which authorizes an appropriation of $2,500,000 for the purchase of the two fields near the south end of Highway Bridge.

"I stated," he said, "that I had learned from two different sources that one of the reasons this site was recommended was that two senators had a financial interest in it."

"Will you state where you got that information?" Senator Vandenburg asked.

"While I do not wish to oppose the committee," Young replied, "I will have to ask time to consult my authority for the statement."

He said that he also wanted to consult with his attorney.

"Is it your information," Senator Vandenburg asked, "that these senators exercised influence and pressure to affect the commission's decision?"

"I am not prepared to answer that question now. The man who told me ought to know, but I was pledged to confidence."

"Then if you were pledged to confidence," Senator Jones said sharply, "why did you get up and make that statement before the federation?"

Mr. Young explained that he had been pledged to confidence only to the extent of not mentioning names.

Senator Jones wanted to know who had given him the information, but Mr. Young would only say that it was a man in close touch with aviation matters.

Absolves 12 Senators.

Senator Vandenburg called off the names of the senators for the Congressional Airport Commission and asked Young if the two senators he had in mind were among them. Mr. Young replied that they were not.

A little later he brought to Mr. Young a book which bore the names of the senators on the District committee and asked him the same question. Mr. Young again replied in the negative.

"Well," said Senator Vandenburg, "You now have absolved 12 senators, but you have left 84 under a cloud. We are going to remove that cloud."

Mr. Young's failure to name the senators Saturday night, Senator Vandenburg said, was worse than if he had named them, inasmuch as his failure to mention names had left all senators under suspicion.

Meant No Reflection.

Mr. Young insisted that he had not meant to impugn the honor of any senator.

"Then, why did you make the statement?" Senator Jones asked.

"There were a lot of tales going around and things were not just right," Mr. Young replied.

"Did these reflect on the senators?" Senator Jones asked.

Mr. Young replied that they did not.

Mr. Young mentioned the Cabinet member's son-in-law just before the hearing came to an end. He said that this young man, like the two senators, was a heavy stockholder in the company that owns the flying field near the Highway Bridge.

After granting Mr. Young's request that he be given time to consult his lawyer and his informer, Senator Vandenburg told him to come back tomorrow morning at 10 o'clock.

Police Bare Confession Of Youth, 18, in Killing

El Paso, Tex., March 17 (A.P.).—Melvin W. Payette, 18, alias J. E. Nash, alias Nolan, today confessed, police said, that he killed Mrs. Christiana Wilson, 62, wealthy widow, in Butte, Mont., last Tuesday. Payette's home is in Salt Lake City, Utah. Mrs. Wilson's body was found in a room of a hotel she operated in Butte.

Mrs. Wilson's body was found on a bed, with a towel bound around her neck and one thrust into her throat. She was bruised about the head. An autopsy indicated, however, that her death was not caused by blows or suffocation. An examination of her vital organs was ordered.

LEAPS INTO SEA

Associated Press Photo.
CAPT. BORIS SERGIEVSKY.

BANK WILL BECOME LARGEST IN WORLD

Continued from Page 1.

three banks with resources over two billion dollars, while London has two. The National City Bank, at the close of last year had $2,206,000,000, while the Guaranty Trust had about $2,017,000,000. In London the Midland and Lloyds were over the two billion mark, while Barclays, the Westminster and the National Providence Banks were over a billion and a half.

The merged bank, with resources of nearly three billions, will have deposits of almost $2,100,000,000 and capital funds, exclusive of affiliated companies, of nearly $360,000,000. At the end of the year the Chase had $1,714,829,000 resources and $1,248,218,000 deposits; the Equitable crossed the billion mark for the first time, with $1,013,971,000 assets and $765,345,000 deposits. The Interstate had $85,735,389 resources and $60,081,602 deposits.

Baroness Regains U. S. Citizenship

Woman Born in America Renounces Allegiance to German Republic.

Renouncing her title and her citizenship in the German republic, Baroness Nina Ross von Below, 70 years old, of 2424 Sixteenth street northwest, yesterday became an American citizen.

The baroness told the court that she and the Baron were married April 3, 1907, at Buenos Aires, Argentina, and that they had made their home in the United States since 1921. She said she was an American by birth, having been born in Columbia, S. C., on November 25, 1859.

Growth of Old College Sketched by Chandler

William and Mary College's growth from a few old buildings on a small plot of ground to its present modern halls on a spacious campus was sketched by President J. A. C. Chandler last night at the annual banquet of the local alumni association in the University Club.

Others who spoke along similar lines were Dr. William E. Martin, of the Arlington Hall School for girls; Representatives R. Walton Moore, Menalcus Lankford, Joseph Whiteford, and Henry St. Clair Tucker, all members of the Virginia delegation in the House.

Songs and novelty numbers enlivened the program.

Barber Faces Charge Of Murdering Woman

Fort Worth, Tex., March 17 (A.P.).—Roy Raines, 34, a barber, today was charged with the murder of Mrs. Pearl Voss, 30, whose body was found yesterday in a pasture four miles from Fort Worth, the head crushed, apparently by hammer.

George Rinehart, employe of a restaurant, told investigators he saw Raines and Mrs. Voss in the restaurant about 11:30 o'clock Friday night. This was the last time the woman, who worked at a rooming house here, was reported to have been seen. Rinehart said the couple seemed to be arguing over a check.

Liner Europa to Sail Wednesday.

Bremen, Germany, March 17 (A.P.).—The huge new liner Europa will begin her maiden trip to New York Wednesday following formal acceptance of the ship today by the North German Lloyd Line from the builders. Final trials of the ship developed 27.67 knots.

PLANE CATCHES FIRE IN SPEED ATTEMPT

Capt. Sergievsky Leaps to Water and Swims Till He Is Rescued.

FIRST LAPS BEAT RECORD

Fairfield, Conn., March 17 (A.P.).—Fire, believed to have started from a broken gas line, forced Capt. Boris Sergievsky to make an emergency landing in Long Island Sound today while attempting to set a new seaplane speed record over a 500-kilometer course.

Capt. Sergievsky leaped from the blazing ship as it struck the water, 300 feet from shore, and he swam about until rescued by a motorboat. He was uninjured.

The plane caught fire as it was completing its third lap of the 500-kilometer course between Fairfield and Execution Rock Lighthouse. On the first two laps, of 200 kilometers, the plane's speed had been estimated at 133 miles per hour, 22 miles per hour better than the record held in Germany.

The starting and finishing point of the course had been marked off on the beach here. Capt. Sergievsky was flying at a low altitude and he quickly brought the ship down when he discovered the flames. Mechanics already had set out in the boat to assist him.

Landing in shallow water, the blazing plane settled down to its propeller hubs. Officials of the Sikorsky Aircraft Corporation said that its two motors could be salvaged.

The plane was carrying a load of 2,000 kilograms. It was an amphibian but its wheels had been removed before taking off on the speed test.

Capt. Sergievsky used the craft recently in setting new altitude records for 2,000 and 1,000-kilogram loads and a new speed mark over a 100-kilometer course carrying a 2,000-kilogram load.

The plane, a Sikorsky amphibian, was valued at $56,000 and was insured.

Lone Robber Holds Up Chain Store Employes

West Palm Beach, Fla., March 17 (A.P.).—A lone robber held up two employes of the Great Atlantic & Pacific Tea Co. on a downtown street here today and escaped with several thousand dollars.

The employes were taking Saturday's receipts from the various stores in the city to a bank for deposit. As they stepped into their automobile the robber walked up, drew a gun, and ordered them to get out and cross the street. The man drove away with the money and the car. First reports were that the loot amounted to as much as $10,000, but the company officials would not confirm this and said the money had not been counted.

11 Persons Are Injured In Fast Train Derailing

Batesville, Miss., March 17 (A.P.).—Eleven persons, most of them railroad or mail employes, were injured and great damage was done to railroad equipment in the derailment of nine cars attached to a fast Illinois Central Railway passenger train near here early today.

The train, known as No. 1, was bound from Chicago to New Orleans by way of Memphis. The train, carrying six Pullmans, three day coaches and five mail and express cars, was running on schedule when the car left the rails and piled up on a hillside. Passengers were described as panic-stricken when the crash came but were soon quieted.

Former Soldier Freed In Companion's Killing

Kansas City, Kans., March 17 (A.P.).—Clifford Reynolds, 22, Springfield, Mo., formerly a soldier stationed at Fort Leavenworth, was acquitted today by a jury of a first degree murder charge in connection with the death November 11, 1929, of Charles Schoonover, a fellow soldier.

Schoonover died in a local hospital with a knife wound in his throat. Reynolds testified that Schoonover attacked him while the two were returning to Fort Leavenworth by automobile after a visit to Kansas City. In the struggle Schoonover was stabbed. Both men had been drinking.

Woman Rodeo Rider Is Injured.

Oklahoma City, March 17 (A.P.).—Florence Randolph, of Ardmore, Okla., billed as the world's champion trick rider, was seriously injured today when a horse fell on her at a rodeo in connection with the Southwest American Livestock Show.

WASHINGTON PARIS
JULIUS GARFINCKEL & CO.

We park your car while shopping here

WHEN the smart woman wants an ensemble, of course she comes to Garfinckel's. Our ensembles this spring are so very charming and unusual, and their smart youth-giving lines endear them to large as well as to small women.

WE are delighted with the individuality of some NEW ENSEMBLES WE HAVE JUST RECEIVED for women and misses—as you will be when you see them.

F STREET CORNER OF 13TH

Associated with the Silversmiths' Guild of America

Now... ORCHID

A FLOWER'S GRACE

IN STERLING SILVER.

Wide rejoicing greets this newest pattern in Sterling Silver. It is so fresh, so exquisite in design!

The artist has carved his lovely theme with sweeping, vigorous lines, yet he has achieved, miraculously, the effect of a flower's delicacy.

You will love this new pattern in Sterling Silver—Orchid. Let us show it to you soon.

Tea Spoons $11.50 for six. All other pieces at equally attractive prices.

B. Harris & Co.
F Street at 11th
Jewelers and Diamond Merchants for Over Half a Century

$9,000 Is Taken In Bank Robbery

Thieves Drive Workers, Patrons Into Room; Make Escape.

Ringgold, La., March 17 (A.P.).—Two unmasked bandits drove bank officials and two customers into a back room and escaped with $9,000 from the Bank of Ringgold today. The bank was taken completely by surprise and before the victims could collect their wits the bandits were speeding away in a sedan in the direction of Red River Parish. A sheriff's posse quickly formed, but late today had not found a trace of the robbers.

Whipping out revolvers, the bandits forced Cashier J. P. Batchelor, Assistant Cashier W. L. Culpepers, F. P. Rigdon and another customer into a back room, where one bandit held them under cover of his pistol while the other raked in the money from the teller's cage.

Girl, 19, Kills Rival, 16, In Jealousy Over Man

Camden, S. C., March 17 (A.P.).—Lottie Villipigue, 19, stabbed Bessie Robinson, 16-year-old Rock Hill girl, to death here last night in what friends said was a quarrel over the affections of Cleo Gregory, 25.

Miss Villipigue, daughter of Mr. and Mrs. K. S. Villipigue of Camden, is held in jail here, but formal charges have not been lodged against her pending an inquest. Nannie T. Elliott, 18, and her brother, Robert Elliott, are held as material witnesses.

Kansas State Auditor Accused of Embezzling

Topeka, Kan., March 17 (A.P.).—A complaint charging Will J. French, State auditor, with the embezzlement of $1,492 from a fund derived from the sale of State lands was filed today by Attorney General William A. Smith.

French has admitted withdrawing the money from the fund for his personal use. He returned it with interest and insists the transactions were legitimate. In a statement he blamed Gov. Clyde M. Reed for instigating the action against him, charging that Reed was angered because French refused to approve certain expense accounts submitted by the executive. French entered a plea of not guilty to the charge and was released under $2,000 bond for preliminary hearing March 25.

MOTOR TRUCK REPAIRS
Guaranteed FACTORY SERVICE
WITT-WILL CO., Inc.
52 N Street N.E.
National 5354

WHAT OUR AMERICAN PRESIDENTS WROTE

Rutherford B. Hayes, 19th U. S. President, Born Oct. 4, 1822, Died Jan. 17, 1893. Administration, 1877-1881.

"Accidents seldom started anyone along the road to happiness."

IF you acquire money through high-powered investments, inventions or lotteries your are one in a million. The odds are decidedly against the average man — and woman.

Accidents that result in sudden wealth rarely happen in the financial world. The road to financial happiness is usually traveled in safety —through the aid of that marvelous little device known as a good Bank Account.

Don't wait for accidents to happen —create your own sound future by forming a connection today with the Federal-American National Bank.

JOHN POOLE, *President.*

FEDERAL-AMERICAN NATIONAL BANK

SALTZ BROTHERS' ENGLISH SHOP FOR MEN

NOW IN WASHINGTON

FRENCH, SHRINER & URNER
AMERICA'S FINEST SHOES

WITH the addition of French, Shriner and Urner Shoes, *Saltz Brothers* completes its cycle and *quality leadership* in everything *men wear.* Here are Shoes that need no introduction to men who appreciate the refinements of *really fine* shoemaking. *Exclusive Agency for City of Washington.*

Shoe Department under direction of Mr. Joseph E. McGeary.

SALTZ BROTHERS
1341 F Street Northwest

Featuring Now
Vast Assortments of
BERKEY & GAY SUITES
for dining and bedrooms
at 15 to 40% off

MAYER & CO.
Seventh St. Bet. D and E

COUNTY GRAND JURY MEMBERS SELECTED

Prince Georges Judge Says Congratulations Due for Lack of Crime.

TO CONSIDER 15 CASES

With the exception of the holdup of a street car at Chevy Chase by Washington gunmen there has been no major crime in Montgomery County since the last term of court, Judge Robert B. Peter told the Montgomery County grand jury yesterday at the opening of the March term of Circuit Court. He said that the county is to be congratulated upon its freedom from serious crime.

The judge appointed George C. Frye, of Rockville, a retired farmer, as foreman of the grand jury. Other persons drawn for the jury were: Alexander H. Plitt, John T. Beall, Granville E. Kinsey, Thomas T. Mullican, Lawrence H. Price, John H. Stout, Laurason B. Riggs, Lewis Duvall, John T. Butt, Maurice Gue, T. Lamar Jackson, William A. Fidler, Norman L. Williams, Matthew J. Harris, John B. Thompson, John F. Hargett, William S. Caulfield, Ira S. Ricketts, Jacob T. Gartner, James J. McLaughlin, Ward Savage and Julius Hall.

The grand jury began the consideration of testimony in the approximately fifteen cases which had been prepared by State's Attorney Robert B. Peter, jr. It is expected that the grand jury will complete its deliberations by Wednesday evening unless some new angle is introduced.

The docket for the March term is very light, one of the lightest in years, court officials say. There are 36 criminal cases and 30 criminal appeal cases pending, besides whatever number are indicted by the grand jury; 111 civil cases and 5 civil appeals, with 1 removed case.

Members of the petit jury selected yesterday were: Frank G. Schaeffer, J. William Stohlman, jr., Ralph M. Hendricks, William S. Magruder, Levi W. Cochran, Walter P. Allen, William W. Poole, Edward F. Riordan, Benoni D. Allnutt, William Edgar Ervin, Ernest D. Duvall, Walter Mil Magruder, Alfred C. Warthen, John A. Howard, Spencer T. Windham, Chester C. Bogley, Charles E. Lochte, Charles T. Nicholson, Harry S. Wheeler, James T. Cashell, William Windsor Hodges, James W. Carlin, Charles S. Butler, Joseph H. Ward and Charles E. King.

The Montgomery County commissioners will sit today as a board of appeals on existing assessments in lieu of their regular meeting at the Rockville courthouse. They also will hear tax appeals at the meeting of the board next Tuesday. This is being done in preparation for the annual levy.

Berry E. Clark, clerk to the county commissioners, yesterday signed $250,000 in certificates of indebtedness which have been sold to the Gillett Co., of Baltimore, to finance street and pavement improvements in the suburban area of the county. The certificates will be signed today by Dr. Benjamin C. Perry, president of the board of county commissioners, and then dispatched under police guard to Baltimore in Mr. Clark's care.

Voters in Rockville and Gaithersburg will be required to register on either the last Monday in March or the first Monday in April to qualify for participation in the town elections which are held the first Monday in May.

Bad Check Charge Filed Against W. W. Chance

William Wadsworth Chance, 56 years old, said by police to be a brother of former Postmaster Merritt O. Chance, who directed the grand jury that indicted Robert McPherson and censured several police officials, was arrested last night by police of Bethesda, Md., at the request of Detective Sergts. Ira E. Keck and Bernard Thompson.

Chance, living on Grafton street in Chevy Chase, Md., was taken into custody on a warrant charging him with passing a bad check for $25. Henry Segaloff, of Twentieth street near Belmont road northwest, is listed as the complainant.

Quantico Flier Forced Down in Mountain Fog

Marion, N. C., March 17 (A.P.).—A heavy fog forced Maj. Louis M. Bourne, Marine Corps aviator, down here this afternoon on a flight from Quantico, Va., to Asheville, N. C. He landed safely.

Maj. Bourne took off early today to visit his parents in Asheville. He encountered a thick fog over the mountains in this section and came down after a battle of several hours. Marion is 30 miles from Asheville.

Capital Women Injured In Crash on Boulevard

Two young women of Washington were injured when the automobile in which they were returning to this city collided with the automobile of an unidentified motorist on the Baltimore boulevard near College Parx, Md., yesterday.

Miss Etta Fagan, 21 years old, of 1321 Fairmont street northwest, is at Casualty Hospital suffering from shock, and injuries to her ribs and right leg. Her companion, Miss Lillian V. Ramey, 20 years old, of 842 Varnum street northwest, suffered shock and lacerations of both legs. She was treated at Casualty Hospital and dismissed.

Survey Will Determine U. S. Timber Resources

New York, March 17 (A.P.).—Guesswork will be taken out of the lumber industry in a survey conducted by the Federal Forest Service to determine timber resources of the Nation.

The National Lumber Manufacturing Association, which is cooperating, points out that all talk in the past about the country's timber supply has been based on estimates. The survey will not be completed for several years.

OPEN 7:30 A. M.
An Unusual Collection of
LAMP SHADES
—for—
Junior, Bridge and Table Lamps
$1
Many attractive colors and designs.
C. A. MUDDIMAN & CO.
911 G St. N.W. Nat. 0140

SENATOR IS GIVEN SHAMROCK

Associated Press Photo.

Senator Patrick J. Sullivan, of Casper, Wyom., who was born on St. Patrick's Day in County Cork, Ireland, was given a shamrock yesterday by Miss Mary Purches, daughter of the custodian of the Senate Office Building.

WHITE ARMY EYES ROAD TO MOSCOW

Thousands of Russians Hope Some Day to Overthrow Soviet Rule.

COMMANDER IS MISSING

Paris, March 17 (A.P.).—When Gen. Alexander Paul Koutiepoff disappeared mysteriously from the heart of Paris at midday, January 26, the world suddenly learned of an unarmed army of many thousands of "white" Russians who hope some day to help overthrow the Soviet government.

There is a reward of $60,000 for the return of the general or the arrest of his kidnapers.

The commander in chief of the Russian exiles, walking from his home to headquarters, appears to have been induced to enter a big closed automobile accompanied by a policeman, now supposed to have been an imposter. The general's friends charge he was abducted by the feared "Gaypayou," Moscow's political police, to be tortured until he revealed the secrets of his own antisoviet organization.

Charge Laughed At.

Soviet officials and French communists laugh at this charge. They emphasize the lack of proof and counter with suggestions that Koutiepoff disappeared in a plot to discredit the soviets and cause friction between Moscow and France.

This mystery, rivaling fiction in either case, brought into view strength and scope of the exiles' organization.

Gen. Koutiepoff was right hand man of Baron Wrangel, commander of the last "white" armies that were beaten off by the then newly-formed soviet republic in 1920. He was designated by the late Grand Duke Nicholas, uncle of the czar, to succeed the latter as head of the White Russians.

Officers Form Framework.

Now, since Koutiepoff has disappeared, the movement is led by Gen. Eugene Karlovitch Miller, who was chief of staff in Wrangel's army. Gen. Miller was first brought to international attention when he was made commander of the Archangel district in 1919 and later became foreign minister of the provisional government erected there to bar the northward progress of the Communists. He joined Wrangel when the northern government collapsed.

Thousands of the czar's officers form a framework for the army of exiles. It has been said that Miller commands 60,000 officers and men of the old Russian armies, scattered throughout Europe. There are in Paris alone nearly 100,000 Russians and as many just outside.

They do not flatter themselves they are strong enough to march on Moscow, but they say the Soviet regime will end "as have all such regimes," and when the debacle comes in Russia, a month or a year or ten years hence, they are determined to be ready with trained commanders to turn mobs into armies.

They have a regular war college. Gen. Nicolas Golovine, graduate of the French superior war school and pupil of Ferdinand Foch, teaches strategy in Paris and directs a correspondence school that serves groups all over Europe. When, and if, there is a march on Moscow, he proposes to have ready highly trained specialists, abreast of the times in military matters.

QUACKS JAMMING PORTUGUESE JAILS

Fortune-Tellers and Other Charlatans Are Rounded Up by Police.

NEWSPAPERS ARE AIDING

Lisbon, March 17 (A.P.).—Portuguese police have been filling up the jails of Lisbon and other cities of the republic with fortune-tellers, weavers of magic spells and other charlatans who have been preying upon the illiterate masses. The campaign has been directed too toward the villages and rural communities but progress there has been slower.

Raids on the city quarters of practitioners of the old black arts have produced truck loads of paraphernalia as well as a miscellaneous collection of medicine phials, skulls, bones, dried toads and herbs and other properties used in gouging fat fees from the credulous.

Stock Tricks Exposed.

Newspapers, cooperating with the authorities in the effort to stamp out such practices, have exposed all the stock tricks of the charlatans and have told how some of them managed to get as much as $20 for a single consultation.

The real contents of "love powders" and of concoctions warranted to drive away an unwelcome suitor from a house possessed of an attractive marriageable daughter, have been told in print with the advice that those who read should spread the information among the illiterate.

Stress on Herb Doctors.

Much of the campaign has been directed against the "herb doctors." Instances in which the "remedies" of these quacks have been fatal to their patients have been exploited and the futility of their methods has been emphasized.

One herb healer resisted the police raid and barricaded himself in his rooms until driven out by stink bombs. He was asked by the officers if he had ever accomplished any cures of the sick.

"Unless they die," he replied, "I cure them all."

$16.00 Round Trip
CHICAGO
Saturday, March 29
Returning Sunday, March 30
SPECIAL TRAIN
Lv. Washington..... 1:10 P. M.
Lv. Baltimore (Pa. Sta.) 2:12 P. M.
Returning, Sunday, leaves Chicago 6:45 P. M., Central Time.
Coach Lunch Service by Pennsylvania Railroad Attendants
ALL STEEL EQUIPMENT
Pennsylvania Railroad

SOME WOMEN ALWAYS ATTRACT
You want to be beautiful. You want the careless energy, fresh complexion and pep of youth. Then let Dr. Edwards Olive Tablets help free your system of the poisons caused by clogged bowels and torpid liver.
For 20 years, men and women suffering from stomach troubles, pimples, listlessness and headaches have taken Dr. Edwards Olive Tablets, a successful substitute for calomel, a compound of vegetable ingredients, known by their olive color. They act easily upon the bowels without griping. They help cleanse the system and tone up the liver.
If you value youth and its many gifts, take Dr. Edwards Olive Tablets nightly. How much better you will feel—and look. 15c, 30c, 60c

Texas Longhorns Have New Diet

Plenty of Food and Water Makes the Bovines Look Sleek.

Lawton, Okla., March 17 (A.P.).—The 1930 edition of the Texas longhorn, thanks to advantages which were denied his ancestors, is a better bovine than his wild-eyed parents. So promising is this rehabilitated longhorn that an organized governmental effort is being made in Wichita National Park, near here, to prevent the "dogie" from joining the dodo in extension.

Will C. Barnes, of the United States Department of Agriculture, has obtained a congressional appropriation enabling him to establish a nucleus herd for experimental purposes.

Plenty of food and water have given the longhorns a new sleek, contented appearance, unknown to their thin forebears who were forced to feed on the unnourishing salt grass of Texas plains. They have picked up weight under proper care. Wide, sweeping horns remain now as the longhorn's chief mark of distinction.

Sun Rays Prevent Rickets.

State College, Pa., March 17 (A.P.). Sun rays or ultra-violet light is necessary to prevent rickets in calves, it is shown in tests by O. J. Hill, of the Pennsylvania State College animal husbandry department. Eight of twelve calves were exposed to sunlight, or their feed exposed and none contracted the disease. The other four, denied the treatment, contracted it

MAY FIGHT WILL

Associated Press Photo.

DOROTHY RUSSELL CALVIT, daughter of Lillian Russell and stepdaughter of the late Ambassador Alexander P. Moore. It is reported she will contest the will of Mr. Moore.

16-Cylinder Car To Beat Record

Los Angeles, March 17.—A sixteen-cylinder automobile, with which an assault on the speed record of 231.36 miles an hour is to be made, is being built at the local plant of Harry Miller, according to word received from Fresno. The car was designed by Lee Norden, Fresno automobile distributor, and he indicated he himself may pilot it on its attempt to beat the record made by Maj. H. O. D. Seagrave. It is expected the car will be finished in time to enter it in the annual speed trials at Daytona Beach, Fla.

Norden said the entire car, with the exception of wheels, tires and spark plugs, is of special design and that it differs radically from recognized racing-car construction. Its power plant consists of four motors of four cylinders each, arranged in series to form two straight-eight units. He said it is expected to develop a horsepower greatly in excess of any automobile motor ever built.

English Women Ballot Against Working Wives

London, March 17 (A.P.).—Nearly 7,000 women members of the Civil Service Clerical Association believe women should not be allowed to keep their jobs after marriage.

Votes on an association ballot showed an overwhelming majority in favor of compulsory resignation along with the wedding bells.

Gets Court to Curb Neighbor's Fist

Detroit, March 17.—An injunction to halt a neighborhood fued has been signed by Judge Robert M. Toms, on the petition of George Stocker, who operates a fruit market and lives at Grand River and Robson avenues. The restraining order bids Frank B. Donahue, whose home is adjacent to Mr. Stocker's, from striking or molesting the petitioner.

Mr. Stocker told the court he was sweeping the sidewalk in front of his store, when Mr. Donohue and another man halted and began to criticize the placing of a garbage can. Without warning, according to Mr. Stocker, Mr. Donohue walked up to him and struck him in the face twice. Mr. Stocker told the court he was not aware that Mr. Donohue held a grudge against him, but says the alleged assault may have been the outgrowth of a quarrel between his small boy and Mr. Donohue's. The quarrel occurred last summer.

Seattle's Power Project Gets Largest Generators

Seattle, Wash., March 17 (A.P.).—Two generators, capable of producing 133,400 kilowatts, will operate in the City of Seattle's new Diablo power project on the Skagit River, about 75 miles north of the city. The generators, rated at 83,000 horsepower each, are said to exceed by 10,000 horsepower the largest generators in the world now in use.

Labor Chief Quits Elaborate Mansion

Australian "White House" Turned Over to Auditor's Department.

Canberra, March 17 (A.P.).—James Henry Scullin, Labor party premier, has ordered the ornate "white house" of Australia turned over to the department of the auditor general while he himself resides at an hotel.

Although Ramsay MacDonald did not hesitate to move into historic 10 Downing street when he became prime minister of Great Britain, his local counterpart could not see the richly furnished national mansion as a proper residence for the head of an administration which came into power on the votes of the lowly.

So all the rich furnishings are going into storage and the lofty rooms are being filled with desks, swivel chairs, filing cabinets and other paraphernalia of the Commonwealth's bookkeepers.

YOUR CHILD'S COLD needs prompt attention. Children's Musterole applied every hour for 5 hours should bring relief. All druggists.
CHILDREN'S MUSTEROLE MILD

A SPECIAL EASTER CRUISE
to the
WEST INDIES
BERMUDA
NASSAU
HAVANA
SAIL IN THE SAMARIA APRIL 12TH TO INTERCEPT TWELVE SUNNY DAYS OF CARIBBEAN RADIANCE... BEFORE NORTHERN CLIMATES AGREE TO BE PLEASANT. TO PORTS AT THEIR BEST DURING EASTER: BERMUDA LUXURIANT WITH SEAS OF LILIES . . . NASSAU MORE LIKE A TURQUOISE DREAM THAN EVER . . . HAVANA BRIMMING WITH LATIN-LIDO GAIETY. A BRILLIANT FINALE TO WINTER AND A GORGEOUS PRELUDE TO SPRING . . . ABOARD A FAMOUS CUNARD CRUISE SHIP. $175 UP. NO PASSPORTS.
SEND FOR DESCRIPTIVE LITERATURE TO YOUR LOCAL AGENT OR
CUNARD
1304 K St. N.W., Washington, D. C.

PIERCE ARROW
announces
New Representation
in Washington

To the large and representative group of Pierce-Arrow owners in the District of Columbia, and to the many who are contemplating ownership, we announce that, effective today, Pierce-Arrow passenger car distribution in Washington will be directed by

HARRY SOMMERS, INC.
1727 Connecticut Avenue N.W.,

The new organization has been selected especially because of its ability to render the sort of service which properly belongs to *America's finest motor car.*

To inaugurate this new era of service, a special display of Pierce-Arrow's recently introduced Straight Eights will be held this week — March 17 to 22, inclusive — at the Pierce-Arrow showrooms, 1727 Connecticut Avenue.

THE PIERCE-ARROW MOTOR CAR COMPANY
BUFFALO, N. Y.

SOVIET PERSECUTION PROTESTED BY JEWS

Association Says Suffering of Hebrews in Russia Has Increased.

EXTINCTION CALLED NEAR

London, March 17 (A.P.).—The Jewish Telegraphic Agency reports that protests against alleged persecution of Judaism in Soviet Russia were voiced today in a resolution adopted by the Anglo-Jewish Association and in the rpeort of the joint foreign committee of the board of deputies and the Anglo-Jewish Association.

The Anglo-Jewish Association deplored the antireligious policy of the Soviet government, "which by the wholesale closing and confiscation of synagogues, the restrictions of the activities of congregations, the persecution of rabbis and religious teachers, the suppression of religious instruction to children and the corruption of the State schools by atheistical teaching is causing intense spiritual suffering to millions of law-abiding Jews and threatens Russian Judaism with extinction."

The report of the joint foreign committee explained that efforts to get the British foreign office to make friendly representations to the Soviet foreign commissar had resulted in an expression of regret that under the circumstances it was impossible to accede to any request for intervention.

It added that all information at the disposal of the committee showed that in the past year "the sufferings of the Jews have been severely aggravated."

"The inevitable result must be the extinction of Russian Judaism," the report continued. "Direct appeals to the Soviet government have been tried and failed, while diplomatic representations by foreign states, even of the most friendly character, are difficult, and in the case of Great Britain forbidden by the protocol by which diplomatic relations were resumed.

"The committee, however, feels it would be unfair to Anglo-Jewry to advise an entirely passive attitude in the face of so terrible a calamity as that which has befallen our Russian coreligionists and which seems likely to affect disastrously the whole fabric of Judaism in eastern Europe. It is at least a satisfaction to add our protest to the great volume of indignation with which the chief rabbi is so zealously identified."

Leonard Montefiore, president of the Anglo-Jewish Association, said, "The new decree issued after the denials of persecution is an admission that persecution existed."

Filling Station Manager Is Robbed Second Time

Sidney Cartvriendt, manager of the Standard Oil Co. filling station at Fifteenth street and Pennsylvania avenue southeast, was reported resting last night at his home after being beaten and robbed of $350 for the second time within a year.

Mr. Cartvriendt had a premonition of yesterday's hold-up and Sunday night called a police guard while he placed the money in the safe. As he was about to take the money from the safe yesterday, he said, he was struck on the head by an unidentified man and robbed of the money. He was treated at Casualty Hospital and was later removed to his home at 11 Park avenue, Hyattsville, Md.

Capital Woman Willed $259,070 by Her Sister

The bulk of the estate of Miss Marie F. Coddington, a resident of Washington for several years, who died in New York last October, has been left to her sister, Mrs. Fannie C. Browning, of the Presidential Apartments, it was learned yesterday.

Mrs. Browning has been bequeathed $259,070, the entire estate being valued at $334,620. Two cousins, Miss Clare Guyon Clark and Miss Annie Proctor, residents of New York City, receive $14,150 and $4,878, respectively, in the form of two life estates. Mrs. Browning is the only near living relative of Miss Coddington. Miss Clark and Miss Proctor are second cousins, it was learned.

GOLDEN ROD RUBBER FORESEEN BY EDISON

Continued from Page 1.

does not touch his reserve strength and that scientific knowledge is in its infancy. He does not think man has "tapped" the full extent of his brain power.

"I hear they have discovered a new planet," said Mr. Edison. "That's wonderful. There is hope for civilization as long as man probes into the unknown and keeps experimenting."

Commenting further on his health, Mr. Edison said he was living on a milk diet and at present was sleeping about seven hours a day.

"When I was a baby," he said, "I lived on milk and didn't like it. Now I have gone back to milk again. That's funny."

Although Mr. Edison does little of the actual labor in his laboratory now, he inspects his golden rod daily and can furnish his staff enough ideas in an hour to keep the assistants busy for a week.

Woman Accidentally Takes Poison.

Betty Lyle, 25 years old, of Twenty-second street between H and I streets northwest, was removed to the Emergency Hospital yesterday from her home suffering from poison which she took by mistake. The young woman suffered burns on the chin, neck and chest. After treatment she was permitted to return to her home.

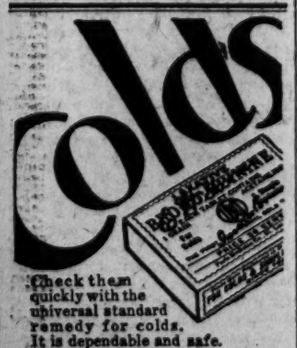

Check them quickly with the universal standard remedy for colds. It is dependable and safe.

Grove's Laxative BROMO QUININE Tablets

30c at all druggists

Successful Since 1889

EFFORTS OF VATICAN LAUDED ON BEHALF OF RUSSIANS

Continued from Page 1.

of the mission could merely use his personal influence with the leaders of the government, begging them to show restraint and avoid bloodshed. Unhappily, the calmer counsels of all true friends of Russia did not prevail. Although Archbishop Cieplak's sentence was commuted to ten years' imprisonment, his colleague, Mgr. Budkievics was shot to death and his body never recovered.

Wanted Relief Withdrawn.

Protests poured into the office of the director of the papal relief mission and much pressure was brought on the Holy Father to withdraw his relief immediately from Russia. Faced with the necessity of making a momentous decision, the director of the mission left Moscow one afternoon in order to seek a freer and undisturbed atmosphere before sending his final recommendation to the Vatican. There is an eminence just outside the city of Moscow called Sparrow Hill, dominating the entire city which lies stretched before one with the Moscow River flowing through its center. Gazing down upon that scene of Oriental splendor with its spires, its domes, its minarets and tiled roofs of many colors stretched before him, the director debated within himself what his reaction should be to the indignant telegrams and other protests which had reached him. Unable to come to a final decision at that moment he returned to the office of the mission at 32 Spiridonovskaia and there found a communication from the Holy Father which read as follows:

"We deem it opportune that you should not speak of eventual suspension of the relief in case of religious persecution. The food supplies are sent through a spontaneous spirit of charity, without distinction of religion, while requests made to the government in favor of the condemned Catholics are to be based on justice and equity."

Papal Mission Remains.

Thus, like a flash of light in murky darkness, clearing the heavy atmosphere, came the voice of Christian charity triumphing over Christian indignation. The papal relief mission remained at its post for still another year and did not leave Russia until August, 1924, when the famine had been conquered and the Soviet government officially announced that it would no longer need foreign assistance. Papal charity then turned impartially to exiles outside Russia.

Again, in 1924, in the consistorial allocution of December 18, Pius XI renewed his protest against Soviet attack on the individual, the family, religion, and on the authority of the state: "After having tried for such a long time with all our mind and all our heart to relieve the sufferings of the Russian people, we feel it our duty, imposed on us by the universal paternal mission which God has intrusted to us, to warn most earnestly and exhort all men and especially all heads of governments in the name of our Redeemer that all those who love peace and the public welfare and all those who believe in the sanctity of the family and in human dignity may unite to avert from themselves and their fellows the grave dangers and inevitable injuries of socialism and communism."

Comment by Ambassador.

It was on the occasion of this, the holy father's first public protest, that Mr. Robert Underwood Johnson, former American Ambassador to Italy, contributed a remarkable commentary on the Pope's pronouncement in the New York World of December 27, 1924: "Aside from its admirable substance, the most remarkable aspect of the Pope's encyclical against the Soviets is that it should have been so long deferred," he wrote. "One can not over-rate the significance or importance of this logical step as a reinforcement to the agencies of orderly life everywhere. . . . To have from the Vatican this definite pronouncement on the right side is like coming down from generality to particulars. Its effect can not fail to be inspiring and reassuring. . . . Let us be thankful that the greatest single force in Christendom is now frankly arrayed against this phenomenal iniquity."

These words, which spring from the rich experience of a distinguished American diplomat, not of the Catholic faith, were penned more than five years ago. They might have been written today; indeed they are being repeated substantially by spokesmen of religious thought throughout the world and by civil leaders rallying to support the Pope's plea for religious liberty.

The Pope's letter of February 2, 1930, is not an unwarranted interference in the internal affairs of the Russian people, nor an incitement of political action. It is a defense of one of the most fundamental, universal and inalienable human rights against an unjust aggressor. Within its own sphere, which is the spiritual and the supernatural, it in no wise differs from its previous acts of protest. The Soviet government, by its deliberate choice, has transferred its belligerency to every hearth and home, and enlarged a domestic policy into an international menace which strikes at the very foundations of Christian civilization. It is intellectual suicide for a man, whether he be a prime minister, a senator or a paid propagandist, to avert his eyes from the evidence now so abundant and keep repeating stale platitudes about "keeping hands off a purely internal question." In the face of the established facts it becomes moral cowardice to remain dumb.

Rights Flow From Nature.

The rights which the Soviet government denies to the majority of its own citizens and intends to deny to the entire world, the Catholic Church holds to be inalienable, flowing from nature itself, constituting, as they do, the necessary means for fulfilling our social instincts and achieving both our natural and our supernatural destiny. The opposite theory of government suffered total eclipse on this continent on July 4, 1776. No American legislature, no executive, no administration which has taken oath to support the Constitution and perpetuate the principles of the Declaration of Independence can consider them as falling within the zone of negotiable issues.

"We inherit them, as does the Russian people, with our common human nature. Sovereignty ultimately resides in the people as a whole, and it is the sovereign people which designates a given government to exercise a delegated and a limited power. It is contrary to all right reason, contrary to nature itself, as well as to the fundamental concept of government, that the instrumentality created by the people should in turn attack the inherent rights of the people and thus nullify the very purpose of its creation. It was in defense of these rights that our own Declaration was drafted and vindicated. In the cause of clearer definition a Bill of Rights was included in the Constitution.

"The high conceptions of human dignity and the unequivocal limitations of governments enunciated in both these precious documents are but other ways of affirming that before the State made us citizens, God made us men. To protect that manhood and to secure its inherent rights—not to destroy them—governments are instituted among men; men are not instituted by governments. Their inherent rights, antedating government itself, can not be extinguished by any fiat of civil society!

Menace to Whole World.

"Let them be assailed by a government in Russia and they are menaced everywhere. Every ship that lands a new consignment of immigrants at an American port or brings a new official for a Russian trading corporation may be a carrier of the disease. And the propagandist of revolt is taught in the Moscow schools how to fish in the troubled waters of every national crisis, whether it be one of unemployment, or financial stringency, or panic, or shortage of food. 'You must educate people to discontent' wisely proclaims Bukharin, the Soviet philosopher. Hence, he first inoculates the individual with the venom of class hatred; through the individual he poisons the family and through the family attacks organized society in order to reconstruct the world on an impossible Communistic basis. He knows that men are most easily educated to discontent and whipped to anarchic fury when the mind is tormented and the body famished or diseased. Videant consules.

No form of derived power fulfills the responsibilities of its trust unless, while alleviating the physical sufferings of man, it frees his spirit from the bondage of ignorance and fortifies his intellect and his will against the sophisms of professional malcontent.

Pope Pius XI possesses neither political nor economic nor any other material sanction. He is the most defenseless sovereign in the smallest state ever created or acknowledged by international usage. His appeal is to God and the moral instincts of mankind. With no sword in hand save only the two-edged blade of Truth and Justice, he has dared to take his stand on the altar of the City of Souls and proclaim an ancient verity: No state on earth is placed so high as to be beyond the reach of the natural and the Divine law.

HUNDREDS BAFFLED AS CAPONE IS FREED

Officials Spirit Racketeer From One Prison to Another.

MAY DEPART IN PLANE

Continued From Page 1.

rect to the new Eastern Penitentiary at Gratersford.

"We had a perfect right to do that, it's a part of our institution and we didn't need any court papers.

"I went to Harrisburg and got the governor's signature to the release papers and they were brought back by Frank Hay, secretary of the board of pardons. The papers reached the prison about 4 o'clock and Capone and Cline were released at once.

"Try and find out where they have gone."

A few minutes before 6 o'clock tonight a trimotored, 14-passenger airplane landed at Central Airport, Camden, N. J., across the Delaware River from Philadelphia. Persons who claimed to know declared it was to be used to take Capone and Cline away to an unannounced destination. Police believed they would go either to Chicago or to Miami, Fla., where the gang chieftain has as estate and where Mrs. Capone and their 10-year-old son have been passing the winter.

Reports have persisted that rival gangsters had gathered here in the last day or two, and that they and Capone henchmen would be on hand when 'Scarface" and his bodyguard left the prison.

Capone and Cline were arreseted in May last year as they left a motion picture theater. They carried revolvers and the next day they pleaded guilty and received the maximum sentence of one year in prison.

MRS. BERNHEIMER RITES.

Funeral Services Will Be Held Tomorrow Morning.

Mrs. Sarah Bernheimer, 80 years old, a resident of Washington for more than 60 years, died yesterday morning at the residence, 3220 Cleveland avenue northwest. She was a native of Minorsville, Pa., and came to Washington at the age of 16.

She is survived by five children, Mrs. William Blum, Mrs. Charles Baum, Mrs. Julian Brylawski, Jonas Bernheimer and Louis Bernheimer, all of Washington; also by one sister, Mrs. Elizabeth Myers, also of Washington.

Funeral services will be held at 10:30 o'clock tomorrow morning from the residence with burial in the Washington Hebrew Congregation Cemetery.

MICHAEL WEISMUELLER RITES

Funeral Services Will Be Held Thursday Morning.

Michael Weismueller, a native of Alsace-Lorraine and a resident of Washington since boyhood, died yesterday at the residence, 318 Fifteenth street southeast.

Mr. Weismueller came to the United States at the age of three and lived with his parents in Cincinnati until the family moved to Washington. Mr. Weismueller was 14 years old at this time. For many years he was engaged in the business of hiring trucks for the District. He retired about a year ago. He was 52 years old.

He is survived by the widow, Mrs. Kate Weismueller and four children, Fred, Paul, Catherine Weismueller and Mrs. Thelma Grimm, all of Washington. Funeral services will be held at 2 o'clock Thursday afternoon from the residence, with burial in Prospect Hill Cemetery.

JAMES M'CORMICK DIES.

Body Will Be Taken to Birthplace for Burial.

James McCormick, a cartographical engineer at the National Geological Survey for 40 years, died yesterday a month after he was retired from Government service.

Mr. McCormick died in the Albemarle Apartments, where he had lived for twenty years. He was taken ill shortly after his retirement in February. He was one of the oldest employes at the Geological Survey and had received an extension of two years beyond the retirement age. He was 71 years old and a native of Cheshire, Mass. The body will be taken to that place for burial today.

Mr. McCormick is survived by the widow, Mrs. Suzanne T. McCormick. His old child, a son, died several years ago.

TO CURB DRUGS

DR. FREDERICK J. CULLEN.

328,639 Radicals Killed in 5 Years

Russian Society for Aid of Political Prisoners Makes Report.

Moscow, March 17 (A.P.).—Statistics showing that during the past five years 328,639 revolutionists were killed in demonstrations, uprisings and skirmishes in various parts of the world, were issued today by the International Society for the Aid of Political Prisoners Abroad.

In China alone, the society says, 299,017 revolutionists fell victims to "the white terror," Chinese generals executing 138,413 in 1928.

More revolutionists were arrested in the United States than in Germany, 18,603 being imprisoned in America and 11,433 in Germany. In court trials, 38,108 revolutionists received death penalties.

The society says it has 51 sections operating abroad, and during the last five years sent out more than $7,000,000 to aid political prisoners.

Sure Relief

"MAKES YOU FEEL BETTER"

BELL-ANS FOR INDIGESTION

25¢ and 75¢ Pkg's. Sold Everywhere

Cullen Will Direct Drug Control Work

Doctor Succeeds Durrett in Department of Agriculture Post.

Dr. Frederick J. Cullen, medical officer in the Department of Agriculture during the last year, has been named head of drug control work of the department's food, drug and insecticide administration, to succeed Dr. J. J. Durrett, who about April 15 will become State health officer of Alabama.

Dr. Cullen came to the department from the United States Public Health Service, Seattle, Wash., after twelve years' experience in the general practice of medicine and three years with the United States Army Medical Corps, including service on the Mexican border and in the World War.

In France, as regimental surgeon of the Tenth United States Field Artillery, Third Division, he was wounded in 1918 in action at Chateau Thierry. He received both brigade and division citations for distinguished service and was discharged from the Army as a major.

Student Held Insane, In Slaying of Father

St. Louis, Mo., March 17 (A.P.).—Alan R. Schumm, 17-year-old University of Illinois student, who killed his father and wounded his mother here January 5, was declared insane by a jury and committed to the city sanitarium by Circuit Judge Hamilton late today after a perfunctory trial under an indictment charging first degree murder.

The verdict held that Schumm was not guilty because he was insane at the time of the slaying and is insane now. Three alienists employed by the State and defense, testified as to their conclusion that Schumm is suffering from dementia praecox, is a "menace to society" and should be confined for the rest of his life.

LANDBURGH & BRO

RADIO SALON

Features RCA RADIOLAS

As Intriguing as the Dusky Twilight Is This New Shade . . . "Dusky Rose"

A charming flat crepe is illustrated in this new color. The deep V-neck is finished with jabot and shirring and this effect is carried out on the short sleeve. A low flounce and a black velvet belt with rhinestone buckle give this frock a demure air.

$39.75

Missy Dept. Second Floor.

ERLEBACHER F ST.

Members of the Amsterdam Diamond Exchange

DIAMONDS and Other Precious Stones

We will be pleased to explain the features of the SILVERSMITH'S GUILD OF AMERICA—*Silver Purchase Plan.*

A. Kahn Inc.

38 Years at . . . . 935 F Street

Jewelers Platinumsmiths

Early Copy Is an Asset to the Advertiser

Spring Showing

Packard Open Models

IN OUR ENLARGED SALESROOMS

Roadsters *Sport Roadsters*
Convertibles
Phaetons *Sport Phaetons*

In a Setting of the Open Road Season

SPECIAL—First showing in Washington of SPLIT-COACH, the trailer home on wheels—a remarkable vehicle which, touring or stationary, combines the comforts of living, dining and (4) bedrooms with a kitchen and bath. Designed and built for camping, fishing or the vacation.

Packard

CONNECTICUT *at* S

ASK THE MAN WHO OWNS ONE

A Screen-Grid RADIOLA you will be PROUD to own . . .

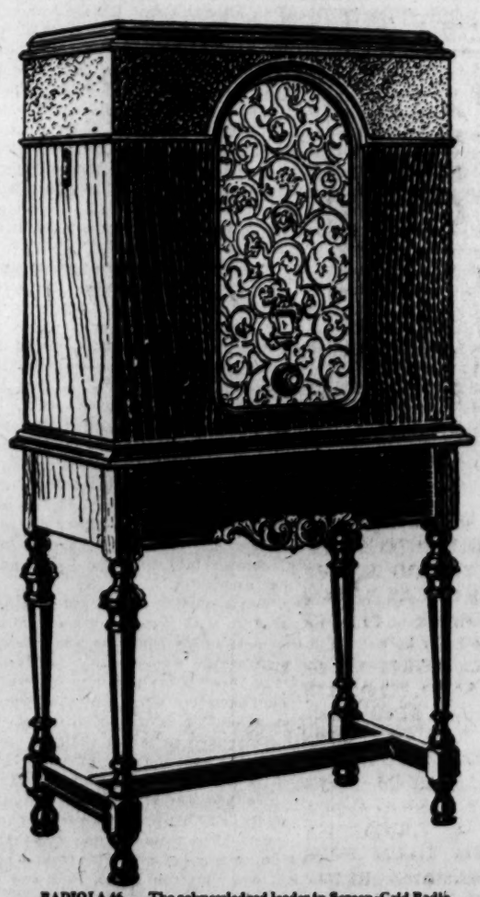

HERE is the radio instrument of today... specially designed by the builders of broadcasting transmitters...to bring you all the richness, all the beauty of modern broadcasting improvements. Designed and built by the creators of Screen-Grid Radiotrons and screen-grid circuit. Here is the power you've always wanted...without distortion...and realism that thrills you with its beauty...in a luxurious cabinet that does justice to this magnificent instrument.

A small deposit will put this superb instrument in your home today...Just ask your dealer about the Radiola Time Payment Plan. Radiola Division RCA Victor Company, Inc.

RADIOLA 46 . . . The acknowledged leader in Screen-Grid Radio. A cabinet model with built-in RCA electro-dynamic reproducer. Operates from AC house current (illustrated above) $130 (*less Radiotrons*)

RADIOLA 47 . . . All-electric Screen-Grid Radiola in combination with the phonograph . . . . . $195 (*less Radiotrons*)

RCA SCREEN-GRID RADIO is also available in Radiola 44 . . . a compact and beautiful table model . . $75 (*less Radiotrons*)

RCA LOUDSPEAKER 103 . . . For use with Radiola 44 . . $18

RCA LOUDSPEAKER 106 . . . (Electro-Dynamic) $35

Ask your Dealer, today, about a liberal allowance on your old set

Look for and insist upon RCA *the famous* RCA *trade-mark*

RCA RADIOLA

Tune in—The RCA VICTOR Hour, every Thursday night, over a Coast-to-Coast network of the N. B. C.

The Washington Post.

THE WASHINGTON POST CO.
Washington, D. C.
EDWARD B. McLEAN,
President and Publisher

MEMBER OF THE ASSOCIATED PRESS.

The Washington Post is a member of the Associated Press, receiving the complete service of the world's greatest news-gathering organization.

The Associated Press is exclusively entitled to the use for republication of all news dispatches credited to it or not otherwise credited in this paper, and also the local news published herein.

TERMS OF SUBSCRIPTION.

Delivered by Carrier in Washington.

Daily, Sunday included, one year	$8.40
Daily, Sunday excepted, one year	6.00
Sunday only, one year	2.60
Daily, Sunday included, one month	.70
Daily, Sunday excepted, one month	.50
Sunday only, one month (with four Sundays)	.20
Sunday only, one month (with five Sundays)	.25

BY MAIL, PAYABLE IN ADVANCE.

Maryland and Virginia.

Daily and Sunday	Sunday Only	Daily Only
One year...$10.00	One year.... $4.00	One year.... $7.00
Six months 5.00	Six months. 2.00	Six months 3.50
One month. .85	One month. .40	One month. .60

ALL OTHER STATES.

(Mexico and Canada, Incl.)

Daily and Sunday	Sunday Only	Daily Only
One year...$12.00	One year.... 5.00	One year.. $8.00
Six months. 6.00	Six months 2.50	Six months 4.00
One month. 1.00	One month. .50	One month .75

All Subscriptions by Mail Payable in Advance.

New subscriptions for The Post or renewals will not be accepted unless payment accompanies the order. Remittances should be made by drafts, checks, postoffice orders, registered letters or express orders, payable to The Washington Post Co.

Entered at the Postoffice, Washington, D. C., as second-class mail matter.

National Advertising Representative—PAUL BLOCK, Inc., Park-Lexington Building, New York; Palmolive Building, Chicago; Little Building, Boston; General Motors Building, Detroit; Guarantee Trust Building, Philadelphia; Russ Building, San Francisco.

Tuesday, March 18, 1930.

TARDIEU IN NO HURRY.

"We consider that the result to be obtained is important enough to exclude any unwise haste," remarked Premier Tardieu after his long talk on Sunday with Prime Minister MacDonald. "What we require is not haste, but success. I am convinced that we shall come to satisfactory results."

From this enigmatic statement the jaded delegates extracted enough encouragement to continue their negotiations, although it is now evident that there will be no reduction of armaments and no saving of money as a result of the London conference. Premier Tardieu did not outline the nature of the "satisfactory results" which he looks for, but presumably he is willing to help the other delegations to save their faces by framing a treaty dealing with minor matters.

The French premier's intimation that he is willing to prolong the conference, and his sardonic reference to "unwise haste" must have made Mr. MacDonald wince. Every hour's delay in the conference brings Mr. MacDonald toward the brink of disaster. The nonchalant manner in which Premier Tardieu contemplates extended sittings is not only a hint that France will be immovable, but is a manifestation of heartless indifference to the perplexities of a brother premier. M. Tardieu has gone through the experience of defeat, but even this does not seem to arouse in his bosom a sympathetic feeling for Ramsay MacDonald. Can it be that the astute Frenchman foresees the early downfall of MacDonald, and regards this as one of the "satisfactory results" of the conference?

Those who expected the French delegates to take upon themselves the blame for breaking up the conference are disappointed. M. Tardieu will come back to London. He has plenty of time. He will play the game to the finish, and when the conference ends it will not be possible for its sponsors to make him bear the odium for the failure to reduce navies and naval expenditures.

The British prime minister is up against a situation of his own making. He called the conference with breathless haste, and ever since it convened he has tried to rush through an agreement that could be used to his own political advantage in Parliament. The eighth week of the confab finds the nations as far apart as ever on the fundamental questions before the conference.

Evidence is forthcoming to show that the much-advertised "three-power agreement" consists mainly of a concession to Japan, whereby it will win its demand for 70 per cent of the cruiser strength of the United States. Japan, like France, is unconcerned with the fate of the conference, and its demand must be granted if the conference is to end in a treaty. Apparently the American plan is to make a prima facie treaty giving the United States the "right" to build eighteen cruisers to Japan's twelve, and then to suspend this "right" by agreeing not to build three of the vessels. In Tokyo there is an insistent demand that America shall formally insert in the treaty a pledge to forego the very "right" that is stipulated. An agreement is proposed, in short, which would keep the United States from making progress toward naval parity until 1936.

The proposed three-power agreement with Great Britain and Japan may have been put forth as a maneuver to make it appear that France was responsible for the conference deadlock. If so, it is made a fruitless move by Premier Tardieu's cheerful undertaking to stay in London all summer. But even if genuine, the three-power agreement as outlined is worthless, since it is idle to expect the Senate to suspend the construction of cruisers until 1936, merely to continue the cruiser superiority of Great Britain and to enable Japan to hold a greater ratio than she accepted at the Washington conference.

THE DISTRICT BILL.

The 1931 District appropriation bill, reported to the House yesterday, carries a recommended total of $45,284,317. This is $3,796,702 in excess of the appropriation for 1930 and represents a decrease of $217,000 from the budget estimates. Most departments and offices are allowed increases over their current budgets. Almost without exception, however, the recommended appropriations represent decreases from the budget estimates. The bill requires the retention of the existing tax rate, namely, $1.70 on every $100 of valuation, authorizes a Federal lump-sum contribution of $9,000,000, and would put in effect an increase of approximately 40 per cent in the water rate.

The bill is about as satisfactory as could be expected under present circumstances. The House is not sympathetic with the needs of the District or with its officials, facts that are brought out forcibly in the record of the hearings made public with the bill. District officials almost without exception were subjected to merciless grilling at the hands of the committee. Inefficiency was freely charged. Maj. Pratt defended the food bills of the Women's Bureau to no avail, the committee reducing the item by $1,750. All salary step-ups for District employes under the Welch act were refused by the committee. The record of hearings draws a picture of a committee thoroughly out of sympathy with the needs of the District and suspicious of its officials.

The bill does not present an accurate analysis of the financial requirement of the local government. It was built up arbitrarily on the principle that the existing tax rate was to be continued and that the Government would contribute the flat sum of $9,000,000. The requirements of the various departments are subordinated to the revenues that will be received from these limited sources. Inasmuch as the District has been on a similar starvation diet since 1924, when the lump sum, representing at that time 39.41 per cent of the total budget, was adopted in place of a proportionate contribution, the fact that the 1931 bill represents a rather considerable increase over the current total loses much of its meaning. Needed improvements can not be made next year; the District must continue to struggle along as best it can because the House will not permit the Government to assume its rightful share of the cost of maintaining the Capital City. The $9,000,000 Federal contribution represents only a little more than 20 per cent of the total carried in the 1931 bill.

In the hearings members of the committee compared Washington, always to its disadvantage, with other cities. In every instance, however, the committee failed to consider the fact that Washington, by its very nature, can not be compared with any other American city.

The Senate usually improves the District bill, and no doubt will do so this year. The fiscal relation of the District to the Federal Government will never be satisfactory until Congress acknowledges the obligation of the Nation toward its Capital. But the Senate can at least liberalize the bill as it comes from the House.

INSURGENTS IN TROUBLE.

The Middle Western insurgent senators who ran amuck on the tariff are anxiously looking about for campaign material that will save them in the forthcoming primaries. Vigorous rivals, genuine Republicans, have thrown their hats into the ring in several States. These rivals, in close touch with conditions in their States, can point to the political and economic bankruptcy of the insurgents who deserted their party and the cause of protection under the pretext of putting agriculture on a par with industry. The chief result of the coalition's efforts has been to depress industry through threatened tariff cuts. Now farm prices are sagging as the home market shrinks, and nothing that the Farm Board can do will boost home prices until the evil effects of the coalition blundering can be wiped out.

Reports from the farm States indicate very clearly that insurgent Republican senators have lost their standing. The farmers have never supported the crazy insurgent scheme of cutting the throat of American industry as a means of helping agriculture. The bulk of the farm vote is Republican, and it stands loyally by President Hoover. When the insurgents turned upon him, doing everything in their power to discredit his administration and prevent the enactment of a tariff bill that would give equal protection to agriculture, industry and labor, they threw away whatever influence they possessed in their respective States. They are discredited in Washington and at home. In spite of them a fair tariff bill is being framed and will be signed by President Hoover.

One of these insurgents, professing himself to be a dry, supported Al Smith against Hoover and now tries to crawl back into the Republican party, still claiming to be a Republican and a dry. The people of his State are disgusted with this imposter, and the party forces are organizing to cut him down. He has lost caste in the Senate and is worse than useless to his State.

FARM PRICES GO DOWN.

Prices of agricultural products continue to decline. A report of the Bureau of Agricultural Economics shows that the general average of farm prices has dropped five points during the last year. There was a three-point decline during the month covering the last part of January and the first part of February. Cotton, wool, butter and eggs have experienced such sagging prices in recent weeks that the general average has been brought still lower.

This situation is distressing in view of the fact that the Federal Farm Board has been diligently engaged for the past nine months in a campaign to increase the return to the farmer for his crops. In spite of all the Farm Board has been able to do the prices of agricultural products have fallen. The present commodity price level is the lowest since the postwar deflation period.

Overproduction does not entirely account for this unfavorable condition. The rapidity with which prices fell during the recent period of business depression points unmistakably to restricted consumption. "The recent declines in both agricultural and non-agricultural prices, while in part due to supply conditions in important commodities," says the Bureau of Agricultural Economics, "also reflect the business situation in the United States and the general decline in commodity price levels in most important countries." Curtailment of the domestic market for food and clothing, resulting from a smaller industrial output, is chiefly responsible for the immediate distress of the farmer.

This is a factor in the price of farm products that the Farm Board will never be able to control. Unless the domestic market holds up well there is no chance for the farmer to reach a better economic status. The decline of farm prices, in spite of all that the Farm Board has been able to do to bolster them up, is a striking lesson in economics for that irresponsible clique that is trying to bring about "parity" between agriculture and industry by clipping the wings of the latter.

The idiocy of trying to benefit the farmer by destroying his market ought to have been apparent under any circumstances. The country is having a demonstration of what happens when industrial prosperity is threatened, and the pernicious economic theories which have been spread so thick on the pages of the Congressional Record in recent months are exposed. This fact may account in part for the rise of the new group that has taken control of the tariff.

A PIRATE STORY

By Commander H. H. FROST, U. S. N.

One of the most interesting points awaiting decision at the London conference is the proposition that a submarine captain may be tried for piracy before any court in the world which may allege violation by him of one of the rules for the conduct of maritime warfare.

The experiment of trying belligerent sea captains for piracy has already been made in this country. The fact that it was made by President Abraham Lincoln lends special interest to the manner in which it was conducted and how it ended.

A recent book—"The Confederate Privateers"—by Mr. William M. Robinson, gives a detailed account of this experiment. Here we shall give only the main facts of the case.

In 1856 the first attempt was made to limit naval armaments. A convention in Paris declared: "Privateering is and remains abolished." Now in that day privateering was very similar in its effects upon merchant shipping to the submarine warfare of the World War. Its abolition, therefore, was very similar to the attempt made by Mr. Root in the Washington conference to abolish the use of submarines as "commerce destroyers."

Just as France failed to ratify the Root resolutions in 1922, so the United States refused to abolish privateers in 1856.

Five days after Fort Sumter surrendered President Jefferson Davis invited "all those who may desire, to make application for commissions or letters of marque and reprisal to be issued under the seal of these Confederate States."

On the 19th of April Lincoln issued a proclamation, in part as follows: "Now therefore I, Abraham Lincoln, President of the United States, hereby proclaim and declare that if any person, under the pretended authority of the said States, or under any pretense, shall molest a vessel of the United States, or the persons or cargoes on board of her, such person shall be held amenable to the laws of the United States for the prevention and punishment of piracy."

As an additional measure to prevent any privateering by the Confederates, Lincoln made an offer to Great Britain to accept the declaration of Paris. The refusal of the British government to accept this offer is very interesting: "It might be argued by the Government of the United States that a European power signing a convention with the United States, declaring that privateering was and remains abolished, would be bound to treat the privateers of the so-called Confederates as pirates." It was to avoid any such contingency, with all its embarrassments, that Lord John Russell declined our proposal.

Jefferson Davis replied to Lincoln's proclamation with one of his own. He predicted that the action of the United States in "treating as pirates open enemies acting under the authority of commissions issued by an organized government" would inevitably lead to a "war of extermination on both sides."

Having set the diplomatic stage, let us see how these threats and counterthreats operated when applied to a specific case. On June 3, 1861, the Confederate privateer, Savannah, captured the brig, Joseph. The same day the Confederates had the misfortune to be captured by the United States man-of-war Perry. They were hurried to New York, thrown into cells for felons and arraigned as pirates.

Mr. Davis quickly announced that he was prepared to deal out the same punishment to prisoners in his power as was awarded to the men of the Savannah. "If driven," he said, "to the terrible necessity of retaliation by your execution of any of the officers or the crew of the Savannah, that retaliation will be extended so far as shall be requisite to secure the abandonment of a practice unknown to the warfare of civilized man."

Despite these threats the trial was allowed to proceed. The prisoners were accused of ten counts. The principal one was that they "did, on pretense of authority from a person, to wit, one Jefferson Davis, then and there, piratically, feloniously and violently, seize, rob, steal, take and carry away" the ship Joseph and 250 hogsheads of sugar. The former charges for piracy usually contained the phrase, "moved by the instigation of the Devil." There had been substituted for that dignitary "one Jefferson Davis."

After a prolonged trial the jury fortunately disagreed and thus postponed the problem which doubtless both governments were anxious to avoid.

Late in October, however, four privateersmen were duly convicted of piracy in Philadelphia. "To repress the infamous attempt now made by the enemy to commit judicial murder on prisoners of war," the Confederate government ordered that the fourteen highest ranking prisoners in its hands should be "confined in the cells reserved for prisoners accused of infamous crimes," and treated as such as long as Confederate seamen were held as pirates.

Brig. Gen. Winder accordingly selected for this retaliation six colonels, two lieutenant colonels, three majors and three captains. At that time sentence had been passed against only one Confederate, William Smith. In the presence of Union officers a lottery was drawn and Col. Corcoran, Sixty-ninth New York Militia, became the hostage for Smith. The authorities at Washington were informed that when Smith was executed Corcoran would meet the same fate.

Under such conditions the United States had just one thing to do—back down. To conceal, as far as was possible, the adverse political effects of its mistaken policy, the Government delayed action on the convicted seamen for several months. But in February, 1862, they were removed to military prisons, treated as prisoners of war, and exchanged in due course.

Sixty years later, to a month, Mr. Root revived the piracy policy of Lincoln.

Still Afloat. —Louisville Courier-Journal.

PRESS COMMENT.

Introspective.

Detroit Free Press: We can imagine Mr. Hoover saying to himself, "Only three years more and then I can get out of it if I want to."

The Eighteenth.

Akron Beacon-Journal: A constitutional amendment is in a bad way when it can neither be amended nor obeyed.

Easy Picking.

Des Moines Register: The lucrative game of "quackery" seems to be making headway even in the prize-fighting profession.

In a Nutshell.

Florence Herald: The problem at London, it seems, is to balance naval strength so nicely that each nation may be certain of winning the next war.

Spring Tonic.

Hillsboro News-Herald: If some system could be found so you didn't have to get up in the morning, life would be a lot pleasanter for us.

He'd Call Out Marines.

Florida Times-Union: Wouldn't George Washington get a big kick if he could come back to the city named after him and listen in on Congress in session.

JUST FOLKS

By EDGAR A. GUEST

SUFFICIENT.

There was laughter in his eye
And a cuckle in his throat,
But he wore a faded tie
And he wore a shabby coat,
He was old and bent with care
But he loved a merry jest
And with such a friendly air
He made welcome every guest.

Though he didn't own a yacht
And his house was very small,
Unto me he grumbled not,
He had books along a wall,
And a little garden gay,
Where he puttered every spring
And in summer used to stay
Happier far than any king.

Once I stopped with him to chat
And I dared to question why,
As together there we sat
Stayed the twinkle in his eye;
How so merry could he be
On such very meager fare,
And he smiled and said to me:
"I've enough to eat and wear.

"I can laugh and I can chat,
I can raise a rose or two,
Why desire another hat
When the one I have will do?
I have friends it's good to know,
All their joys and griefs I share,
Nothing more could life bestow
If I were a millionaire."

(Copyright, 1930.)

If There Were No Rewards Except Money, There Would Be No Heroes.

By ROBERT QUILLEN

All workmen worth their salt, whether they are engineers in charge of bridge construction or humble laborers who operate drills, possess the artist's pride in craftsmanship.

They see the finished work as a product of their own skill, and their pride and satisfaction in doing good work is the major part of their wages.

Creative craftsmen lose interest and morale when the job in hand is unimportant or poor in quality, as a great actor loses heart and inspiration when the play is unworthy of his genius.

Only a worth-while job can keep the craftsman contented, for man can not labor cheerfully without hope of reward and a necessary portion of his reward is his own good opinion.

Call it vanity if you will, but it is also the decent self-respect essential to courage, ambition, growth and high endeavor.

Find any man, above the level of a clod, whose work does not feed his self-respect or justify pride in his skill, and you have a man who feels apologetic and useless and abused.

He is less than a normal man because his ego is undernourished.

He is weak for want of food for his vanity.

But if the stuff of which self-respect is made requires a man-size job, the full measure of happy pride of which the craftsman is capable requires also the commendation of those competent to judge.

No man—not even the complete egoist—works to please himself alone.

His own good opinion is essential to his happiness—it is the irreducible minimum that can support contentment—but the basic motive of his creative effort is a desire to win the good opinion of others.

In short, whatever material reward he may demand or hope for, the reward he most desires and strives hardest to earn is praise.

And since his nature hungers for praise, and praise is the chief reward for which he labors, he is defrauded of his wages if praise is denied him.

Self-respect he may provide for himself, if he is a courageous soul; but the praise he earns by serving others must come from others if he is to have his due.

In Nature's nice economy, the fact of an appetite is proof of a need, and the fact that men covet praise and strive for it is sufficient evidence that their nature requires it.

No man is too high to appreciate it; no man is too low to provide it.

The beggar's sincere compliment pleases a king.

To give praise is to confer riches without cost to yourself; to deny it is churlishly to defraud others without hope of gain.

(Copyright, 1930.)

THE ONCE OVER

By H. I. PHILLIPS

THE REBUKE.

During a theatrical performance the other evening there was so much coughing that Elmer Twitchell turned around in his seat and barked at the party behind him, "Where's your hack license"

* * * *

Mr. Will Hays has come out with new film regulations, one of which, headed "Scenes of Passion," reads:

"Scenes of passion should not be introduced when not essential to the plot. Excessive and lustful kissing, embracing, suggestive postures and gestures are not to be shown."

Well, this regulation will throw all but four or five picture stars out of work and scrap 98 per cent of the directors.

* * * *

FROM RICHMOND ON, ANYHOW.

It's great to drive a motor car
Down South to Ormond blue:
You only see one motor cop—
And he does not see you!

Ima Dodo has a sailor boy friend who was going to have a first-class battleship tattooed on his chest but who, after hearing of the London disarmament conference, cut it down to a sub chaser and dove.

The bootleggers have now become so convinced of public gullibility that they no longer bother to put the label on straight or the cork in tight.

Add similes: As old-fashioned as a town that has no swamp or public dump labeled "municipal airport."

Something must be wrong with the baseball season. Here it is March and Rogers Hornsby untraded yet.

"Thirty women appearing here today in defense of prohibition said they represented 12,000,000 American women."—Washington News Item.

Why will ladies always understate things like that?

Elmer Twitchell is going to try a new method of evading payment of his income tax. He is going to send the tax blank back to the Government marked, "No spik Englese."

J. K. L. wants to know if, in making out his income tax, it is all right to deduct for pencils he ate while trying to dope everything out.

Add similes: As boresome as a talking picture version of a musical show.

Now that the naval conference has practically agreed to preserve the submarine, immediate steps should be taken to perpetuate the man-eating shark, the barracuda, the hyena, the drunken motorist and the toadstool salad.

Edgar H. Felix informs us that among recent patents taken out and announced at Washington was "1,745,457—Echo Suppressor; Harold C. Silent, New York."

Do You Remember—

1. Cubeb cigarettes?
2. Detachable cuffs?
3. Celluloid collars?
4. The parlor stove?
5. Slippery elm?
6. The stagger plan?

SCOUT III.

(Copyright, 1930.)

Dense Clouds.

Indianapolis News: Another way to cut down the smoke evil is to keep the windows closed at bridge parties.

Hints for Hostesses.

St. Louis Globe-Democrat: In giving a party, always have a number of potted palms in the rooms, into which people who can't stand the bootleg cocktails can surreptitiously empty their glasses.

Make a Search.

Indianapolis News: Four children of the seventh grade were charged with bootlegging in Kansas City but so far no raids have been made on the kindergartens.

LETTERS TO THE EDITOR.

Too Much Danger of Disorder in the Plan to Let Voters Decide on War or Peace.

To the Editor of The Post—Sir: The proposed constitutional amendment providing for a referendum vote of the people before any war can be declared, except in defense of territories and possessions of the United States, will at first have the sentimental approval of many who on second thought may question its advisability on practical grounds.

Aside from the obvious complications of the question, the first and all-important consideration is that this war referendum amendment would sooner or later result in civil war.

In the settlement of ordinary questions of governmental policy, the American electorate can always be depended upon to come through the most heated controversies free from the danger of physical strife. In a vote for war or peace situations might develop which would severely test the strength of popular government.

If a great majority of the people were strongly in favor of a war, a referendum vote might be polled without undue excitement, although unnecessary if not disastrous delay would result. But if the United States had had a war referendum vote in 1917 there would have been killings between groups of pro-Germans and anti-Germans.

Inevitably a war-time spirit would invade the precincts of the polls. In the press, on the stump, in private discussions, it would inflame the minds of the voters and any one of a hundred incidents such, for instance, as the charge of fraud at the ballot box or the presence of undercover foreign agents, might cause an armed conflict, marked by widespread rioting, or possibly because of some unforeseen circumstance, by a warfare of alien nationalities.

There are too many groups of foreign partisans in this country to permit of a popular vote on war.

FEDERALIST.

American Cuckoos Do Not Lay Eggs in Other Birds' Nests, But the Cowbird Does.

To the Editor of The Post—Sir: The story of a thieving bird which appeared on the editorial page March 15, credited to the New York Times, contains a slight error. Many young nature lovers might be misled by the statement. "Early birds," says the Times, "lured north by the late February warmth, will do well to avoid cuckoos as neighbors when they start nest-building for 1930. The cuckoo mother lays its egg in the nest of some other bird and flies away without another thought for the cares of motherhood."

We have in the United States the yellow-billed cuckoo and the black-billed cuckoo, both of which build their own nest in which the female deposits her two blue eggs, then incubates them from the warmth of her own body. After the eggs hatch, both the male and the female help rear the youngsters. The two species of cuckoos found in this country do not lay their eggs in the nests of other birds. It is the European cuckoo that has this bad habit. The American cuckoos are useful in and about orchards, as they eat a great many harmful insects.

There is a thieving bird in the United States, and the New York Times might have been thinking of this bird. The cowbird, which gets its name from always being found around cows, lays its egg in the nest of some other bird, usually a warbler's nest, but I have found them in a cardinal's nest. When the foster mother hatches the egg, the fledgling cowbird pushes out the other occupants of the nest, and the parent birds invariably raise the little thief from a fledgling to a grown bird.

The cowbird is from seven to eight inches long. The male is a glossy black with a brown head; the female is slightly smaller and is dull brown in color.

A. W. K.

Suggests Monument to Washington, Marshall and Jefferson.

To the Editor of The Post—Sir: In connection with the extensive structural improvements both projected and in process of construction, let me suggest the erection of a monumental statuary group of Washington, Marshall and Jefferson to symbolize the executive, judicial and legislative departments of the Government under the Constitution.

The group might be placed at the west of the Capitol on the site of the present statue of John Marshall.

By the test and measure of their contributions to the political institutions of the United States, the three greatest Americans are Washington, Marshall and Jefferson.

SAMUEL RUSSELL.

HOUSEWIVES MAKE PROSPERITY.

When we speak of the prosperity of this country too much emphasis is placed upon big business—lumbering, railroads, steel, banking. They do not make prosperity. They merely reflect it, says E. E. Calkins in the Review of Reviews. They prosper when the country prospers. And the country prospers by the daily round of small expenditures of millions of families, the grist of groceries, toilet articles, dry goods and clothing they buy. As long as that keeps up everything is normal. But let these housewives begin to pare their daily budgets, substitute a boiling-piece for the weekly roast, make over little Mary's frock instead of buying a new one, and business begins to fall off.

The daily purchases of these millions of people are conditioned by advertising. The breakfast foods, ketchups, tooth pastes and galoshes that they could not do without and which their grandfathers did without were introduced by advertising and are kept there by advertising—the advertising of manufacturers in the magazines, retailers in the newspapers, posters and window displays and direct mail matter. Cut this advertising sharply off and we would have a slump beside which the Stock Exchange debacle would be a mere incident.

MAN OF 90 TELLS HOW TO LIVE LONG

Always Refuses Rum and Tobacco, He Says; to Bed Early.

WAS MARRIED 65 YEARS

Special to The Washington Post.

Syracuse, March 17.—Forty-five years ago Oscar T. Green went to the Thousand Islands to attempt to regain his health.

He will be 92 years old next May. He was born at Green Settlement, near Adams Center, Jefferson County, on May 1, 1838.

"I go to bed at 11 o'clock, but since the radio came in I stay up later, and I spend some of the hours at night reading.

His favorite book is "You," by Charles P. Haanel, a volume treating of a "new psychology and mental science." When asked his rules for living Mr. Green recited a verse of his own:

"Rum and tobacco I always refuse;
Late hours I never use;
I keep my head and feet from cold,
And that's how I've lived to be so old."

Jefferson Pioneers.

The Greens were early settlers of Jefferson County. Truman D. Green, father of the Dell street nonagenarian, was a farmer, and Mr. Green stayed on the farm until he was a young man. In early manhood he was a school teacher, and during the Civil War was principal of a school at Ironton, Wis.

He was drafted for military service, but the war ended shortly thereafter, and he returned to Adams Center. He had a farm in Lewis County and another at Carthage, where he also conducted a grocery store, and was for a time school principal. Then he organized a chain of 99-cent stores. He had stores in Elmira, Ithaca and Seneca Falls.

In 1884, while he was at the Ithaca store, he became ill of what was known as "dumb ague." He was given only a short time to live, and decided to live that short time at the Thousand Islands. He bought a piece of land at Thousand Island Park and built a "wigwam" on it, with his wife's aid. He lived on, fooled the doctors and nine years ago came back to Syracuse.

Ran Temperance Hotel.

He ran a temperance hotel at the park. It was originally the Wellesley House, but he changed it to the Pine View Hotel, which gave the name to Pine View Park. After eight years he sold the hotel for twice what he paid for it, and after changing it from a "dive" with poor reputation to one patronized by physicians, clergymen and teachers.

He continued in real estate business, and now owns twelve cottages at Thousand Island Park. At one time he had 65 acres.

Mrs. Green died January 2, 1927, after the couple had been married 65 years. Mr. Green has a daughter, Mrs. Catherine Gardner, wife of Capt. Jay I. Gardner, master mariner.

Mae West Facing Trial in New York

After Many Delays Actress, Producer of "Pleasure Man," Is Called.

New York, March 17 (A.P.).—Mae West, whose last known contribution to the theater was "Diamond Lil," in which she starred here on Broadway and out in Chicago, finally after several delays went on trial today for putting on "Pleasure Man," a play that the police raided and closed a year and a half ago.

With her are 57 others the producer, Carl Reed, and all the actors and actresses who appeared in the production—but only eleven of them showed up in court today. Attorneys for the absent ones explained that they were for the most part out on the road with traveling productions. Several had joined the Navy.

Four jurors had been selected by the time court adjourned for the day from a "blue ribbon" panel, to which Nathan Burkan, Miss West's attorney, objected on the ground that it was likely to consist of persons "narrow minded, undemocratic, and recruited from the privileged class."

Boston Again Celebrates Evacuation by British

Boston, March 17 (A.P.).—Despite alternating rain squalls and snow flurries which swept the city and filled the streets with slush, Boston today observed in traditional manner the 154th anniversary of its evacuation by the British.

Out on Dorchester Heights, where Continental guns, which Washington's men had secretly planted by night, finally forced the British grenadiers to give up their comfortable billets in the city proper and take to their ships, the United Train of Artillery Veterans Association, of Providence, R. I., laid a wreach on the monument.

Thomas Fortune Ryan, Hurt in Crash, Is Better

Sheridan, Wyo., March 17 (A.P.).—The condition of Thomas Fortune Ryan 2d, who was seriously injured in an automobile accident here Friday night, was reported today by his attending physician as much improved. An X-ray examination will be had to determine if he suffered any serious injuries to his chest.

Ryan is the grandson of the late Thomas Fortune Ryan, multimillionaire New York banker.

Officer Shot in China Not Wounded Seriously

Newport, R. I., March 17 (A.P.).—Admiral and Mrs. Cameron McRae Winslow, of this city, today received a radio message from their son, Lieut. Cameron McRae Winslow, jr., in Shanghai, China, advising them that a bullet wound he received during a skirmish with river bandits was not serious.

He said that the bullet had grazed him slightly on the side and that he would be about in two or three days.

Steamer Paris to Sail April 2.

Paris, March 17 (A.P.).—Announcement was made today that the steamship Paris, which has been tied up for several days because of a strike of her crew, will sail for New York April 2. The strike was settled today. It also was announced that the Ile de France, which had been held up too, would sail Wednesday.

Van Lear Black in Indo-China.

Hanoi, French Indo-China, March 17 (A.P.).—Van Lear Black, who is now rapidly nearing the end of a flight from Paris to Tokyo, landed here this afternoon.

Polish-German Pact Signed.

Warsaw, Poland, March 17 (A.P.).—After five years of negotiations, a Polish-German commercial treaty was signed today.

The Listening Post

By CARLISLE BARGERON

ONE would not think it, inasmuch as he comes from a very cosmopolitan city, but it is now an inescapable fact that Speaker Longworth is the best farmer's friend on Capitol Hill. And that is because Mr. Longworth did not want any tariff revision at all.

No serious student of economics ever thought that the pending bill, regardless of how it was written, would be of any material benefit to agriculture. The agricultural problem is, of course, that of surplus not competition from abroad. It was thought by many, however, that the farm rates written in the bill might be beneficial in the future in the event there was a drive to reduce prices on farm products.

In other words, while the tariff rates on farm products seemed to do the farmer no particular good, at the same time they did no harm.

• • • •

THIS was dependent, however, upon holding industrial rates, generally speaking, to their present level. This is not now to be done. The upshot of this year's tariff making will find the farmer just where he was and industrial rates boosted a little higher.

No one realized this danger better than Senator Borah himself. Appreciated that the tariff could give but secondary assistance to the farmer at best, he realized at the outset that the fight was to prevent industry from taking advantage of the revision to draw further away from agriculture.

• • • •

WITH the farmer standing to gain so little then and the danger so great of his having to pay more for the things he consumes, one wonders why Senator Borah pressed for the tariff revision at all. One wonders why he did not talk it down. As the matter stands, he is more responsible for the revision than any other one man. The extra session was his creature. He demanded it, got it and took charge of it at the outset and held control for a long time.

The only explanation that we can think of is that the senator was simply determined to keep his word.

There was a time during the campaign when the Republicans got panicky about the Middle West. That they did so is evidence of how panicky men can get in a political campaign. Because it is now quite apparent that they were in no danger at all. The farmers may have wanted a lot and may, indeed, have been quite bitter toward the Republicans. But they wouldn't vote for Mr. Smith, not even those Germans of Nebraska and Wisconsin who wanted their beer.

• • • •

BUT the Republicans got panicky and in a moment of abandon both on the part of Mr. Hoover and the senator, the latter got Mr. Hoover to say that if the Coolidge Congress did not come to the farmer's rescue, Mr. Hoover would call an extra session as soon as he got in.

Apparently, Senator Borah was very determined to keep the record straight and when other party lights were talking down the extra session after the election was all over, the senator got very indignant. Of course, there had to be the extra session, he declared, if the party was not to be a liar. However, it would have been better for the farmer if this is what the party had been.

EXHIBITION SHARING AUTOMOBILE NUDES

Undraped Chassis Descending Staircase Attracts Attention in Berlin.

ARTISTS ARE UNUSUAL

Berlin, March 17 (A.P.).—Automobiles in all poses, including some which might be called "nudes," are the subject matter of an unusual exhibition opened here by the Berlin Artists' Federation.

Portraits of new models are not to be found among the oils and water colors chosen by the hanging committee. Instead, the automobile as a colorful element in the modern scene, whether rural or metropolitan, is the keynote of the collection.

Several interesting canvases capture the magic of the metropolitan street scene at dusk in the misty weather, when the glimmer of headlights on wet pavements combines with the color of traffic lamps and illuminated signs to intrigue the artist who can see beauty in the haunts of commerce. Of particular note in this group is Clara Arnheim's "Daemmerstimmung am Kurfuerstendamm," which puts on canvas a misty twilight of umbrellas and automobiles on Berlin's busiest boulevard.

Show Criss-Cross Speed.

Another painting which appeals to those who can see romance in modern traffic is "Potsdamer Platz," by Erich Krantz. With a clever emphasis on horizontal lines Krantz manages to evoke the sensation of criss-cross speed which pedestrians experience at metropolitan intersections. Another busy intersection, pictured, however in an utterly different mood, is seen in Benno Wulfsohn's "Strassenkreuzung."

Here the whirl of cars about the central figure of a traffic policeman is suggestive of a festive dance. Rhythm, rather than speed, is emphasized.

Auto Given a Drink.

Not all of the exhibiting artists, of course, found their inspiration in metropolitan traffic. Ernest Neuschul, for instance, achieves in "Tanken" a composition of indefinable charm with the commonplace subject of service station attendants refueling a not particularly modern automobile. After all, reasons this painter, why should a couple of apples and a banana, labeled "Still Life," be considered more beautiful than an automobile getting a drink?

What in any other kind of art exhibit doubtless would bear some such title as "Nudes Descending a Staircase" are several studies of undraped chassis coming down the assembly line in an automobile factory.

APPROPRIATION BILL PRESENTED IN HOUSE

Continued From Page 1.

provides that 40 per cent of the total cost must be paid by the owners of abutting property.

The bill provides money for six additional employes for the busy Public Utilities Commission, and for 17 new employes in the office of the building inspector.

For the construction of a new $500,000 bridge on Connecticut avenue over Klingle Valley, $250,000 is provided, and for the construction of a viaduct over the Baltimore & Ohio tracks at Monroe street, $135,000 is provided. The railroad will have to match this sum.

Seaport For Stockton, Calif.

Stockton, Calif., March 17 (A.P.).—Construction of a deep water channel from San Francisco to Stockton will be started this spring. Six million dollars will be spent to make Stockton a port. The distance is 54 miles.

WICKERSHAM SPURS ENFORCEMENT QUIZ

Senators Renew Effort for Sweeping Inquiry of Dry Operations.

CHAIRMAN'S VIEW CITED

Continued from Page 1.

transcript is expected to be available today after Mr. Wickersham has had an opportunity to correct it.

Contrast Is Noted.

In the meantime, it is understood that his testimony was in sharp contrast to the general picture that is given of enforcement today, the picture that is wrought out of charges and countercharges of corruption, and the report of the commission itself several months ago that there has been a general breakdown of law enforcement.

Mr. Wickersham is understood not to have looked at the matter in this pessimistic light at all. Rather, he is understood to have reported a noticeable improvement in enforcement the past year, a steady tightening up under Mr. Hoover.

And he told newspapermen later that one of the commission's very competent investigators had reported that prohibition was enforced better than any other Federal law.

Withdrawal Check Sought.

He did take occasion, however, to recommend another law, one that will make it possible for the Government to trace alcohol after it has been withdrawn by industry under permit. The Government has no way of following these withdrawals to illicit channels now, it is said. He told the committee that importations could not be controlled with the present number of border patrolmen, but then there is already legislation pending to increase the number to 10,000.

The commission had run across scattered cases of corruption, Mr. Wickersham is understood to have told the committee, but no widespread instances of it. The improvement in enforcement he attributed to placing of dry agents under civil service, "to increasing vigor on the part of officers, greater attention on the part of the administration and to a general perfection in methods growing out of experience."

There was no mention of "Whig traditions," the "right of revolution" and other such phrases as the commission stressed in its hastily prepared report several months ago and which gave solace to the wets while the rest of the report was meat for the drys.

Wickersham Views Cited.

In fact, Mr. Wickersham made it quite plain to the committee that the commission had been proceeding from the beginning on the assumption that the eighteenth amendment was the law of the land, that all the people wanted it and that its job was to find a way to enforce it.

Leaving the committee Mr. Wickersham was asked by newspapermen what he thought of the 2.75 per cent beer proposal. He replied that that would not "satisfy a robust appetite."

The impression was rather general, in fact, that Mr. Wickersham is getting drier and drier all the time. But the commission is by no means through with its great study. It has compiled about 26 volumes on prohibition but still needs about a year.

WHOZIT?

("WHOZIT?" is a test of your knowledge of history and current events. The statements below describe a character whom you should be able to identify. Match your knowledge and memory against those of your friends.)

1. He was a native of Tennessee.
2. He was a noted attorney and judge.
3. He had been an Assistant Attorney General of the United States.
4. At the time of his death he held one of the highest judicial offices in the United States.
5. He died in 1930.

Answer to yesetrday: Saint Patrick.

(Copyright, 1930.)

SMALLPOX STRIKES GANDHI VOLUNTEER

Civil Disobedience Marchers Are Suffering From Intense Heat.

BRITISH SEE FAILURE

Anan, Bombay Presidency, India, March 17 (A.P.).—A case of smallpox was discovered today in Mahatma Gandhi's group of volunteer marchers in the civil disobedience campaign. The dreaded disease already had broken out at Gandhi's "Ashram," or college of devotees near Ahmadabad, before the marchers set out last week.

Gandhi, who was observing his weekly day of silence, ordered that the stricken volunteer be kept here until he recovered, and that under no circumstances should he be allowed to return to Ahmadabad. There were 22 cases reported in the "Ashram" on the eve of Gandhi's departure.

Gandhi and all his volunteers have been suffering from the intense heat of the Indian sun during their march, and there have even been reports from British sources that they might be obliged to give up their journey to Jalalpur, which starts again tomorrow. The mahatma himself, however, shows no signs of faint-heartedness.

When a volunteer asked for permission to visit his home in Baroda, promising to return in the evening, Gandhi refused, asking his followers, "How can we go home now?"

A. P. Moore Will Filed, Queen Receives Sum

Pittsburgh, March 17 (A.P.).—The will of Alexander P. Moore, late Ambassador to Poland, containing bequests to Queen Victoria of Spain and Mrs. Enrico Caruso, widow of the noted Italian tenor, was filed for probate here today. The will disclosed that the estate had a value of at least $500,000.

The Queen of Spain was given $100,000 for use in her work to aid the poor and sick in Spain. Moore formerly was a Minister to Spain. Mrs. Caruso received $25,000. The Ambassador and Mrs. Caruso were close friends.

HALT IN MEMORIAL TO FOCH EXPLAINED

Archbishop Cancels Service Following Action by Hamilton Fish.

2,000 HAD BEEN INVITED

Cancellation of plans for the Marshal Foch memorial services, which were to have been held in St. Matthew's Church Thursday, has averted embarrassment to an honorary committee including several Cabinet members, senators and high military and naval officials, Representative Hamilton Fish, of New York, stated yesterday.

Charging that Kenneth D. Murphy was organizer of the Foch memorial committee, Mr. Fish said that he had warned several members of the honorary committee to withdraw. Following this action, Archbishop Michael J. Curley, of Baltimore, who was to have presided at the requiem mass, cancelled the affair.

Murphy, it was learned, had planned a meeting at the Mayflower Hotel after the services, and it was reported that efforts to raise funds for a monument to Marshal Foch would be launched at this session.

Invitations to the services honoring the generalissimo of the allied armies during the World War had been sent to 2,000 people, including President Hoover and men high in Government and diplomatic circles.

"I was astounded to learn how many prominent men Murphy had obtained for his committee," Mr. Fish said. "Murphy, according to the War Department, enlisted in the National Guard after the armistice, and was injured when he fell off a horse. Archbishop Curley has saved his church and many prominent local people from embarrassment by cancelling the service."

Mr. Fish said that he intended to air the affair on the floor of the House today in order that the facts might get into the record.

20,000 Marchers Honor St. Patrick

Thousands Line Sidewalks of New York to See Annual Parade.

New York, March 17 (A.P.).—Thousands of people lined Fifth avenue for more than 60 blocks today for the annual St. Patrick's day parade in which it was estimated 20,000 marchers took part. The parade was composed largely of Irish societies and many of the groups were in colorful attire, the predominant color being, of course, green.

As the marchers passed St. Patrick's Cathedral they were reviewed by Cardinal Hayes and members of the clergy.

In the reviewing stand, at Sixty-fourth street and Fifth avenue, were representatives of the State and city. Grover Whalen, New York's sartorial police commissioner, was in the stand wearing a green necktie. Joseph V. McKee, president of the board of aldermen, and John F. Curry, Tammany leader, were among those who were in the stand. Sheriff Thomas M. Farley was grand marshal.

WOODWARD & LOTHROP
1880 GOLDEN ANNIVERSARY YEAR 1930

Very New
and very charming this
Trinity Text

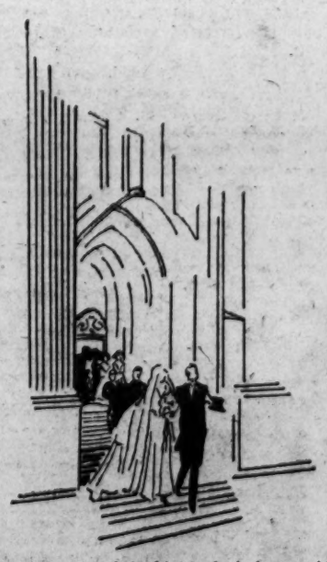

Inspired by the grace of Gothic Cathedrals . . . this ultra-smart engraving style appropriately arrives in time for Spring weddings. Very new and charmingly distinctive . . . it is winning enthusiastic approval for social announcement usage in Washington's select circles.

Samples of this new text are on display in our Engraving Section—First Floor.

WOODWARD & LOTHROP
1880 GOLDEN ANNIVERSARY YEAR 1930

OSHKOSH

Put Your Best Trunk Forward

and with confidence, since Oshkosh is a fine thing well done.

Ask the amusing and eager-to-please concierge of your favorite Swiss Inn . . . ask the sophisticated little New Yorker, who unpacks for you . . . ask any bored and much-traveled ocean steward what they think of your Oshkosh. Each will tell you it is the smartest stepping stone to travel. Perhaps they will not say it alike . . . perhaps you will even have difficulty in understanding them . . . but watch their faces and you will see that Oshkosh Luggage has their approval.

LUGGAGE, FOURTH FLOOR

Oshkosh Luggage

. . . for every Travel Need
. . . whether by land or sea

Steamer Wardrobes	$135
Three-quarter Size Wardrobes	$175
Large Wardrobes	$208
Tourobes	$72.50 and $90
Hanger Cases	$65
Dress Trunks	$95
Shoe Cases	$50

WOODWARD & LOTHROP
1880 GOLDEN ANNIVERSARY YEAR 1930

Today—
A Garden Opportunity

Healthy Double-Size Ferns

Specially Priced 10c

Florida ferns, ready to plant—only a limited number at a special low price that is seldom found.

PLANTS, FIFTH FLOOR

ADJUSTING FIRE LOSSES:

A Fine Record of Fair Dealing

The last licking flame has been quenched. The firemen have returned to their stations. Ashes—smoke—stains—water-soaked contents—then the adjuster.

All day long and every day the adjuster meets people who have sustained losses against which they were insured. Whether greeted cordially or gruffly, the adjuster must handle his problem with tact and fairness. The reputation of his company goes with him into every case.

Nearly a million reports of fire loss are filed annually with the Stock Fire Insurance companies. Of the claims arising from these reports, more than 99 percent are adjusted without resort to litigation; a splendid tribute to the fairness of the contracting parties—the public and the fire insurance companies.

It is the constant effort of the Stock Fire Insurance companies to employ only honest and competent adjusters, to the end that legitimate claims may be settled fairly in conformity with the rights of the interested parties.

The adjuster is appraised by his ability to arrive at the proper amount of loss and to avoid claims originating from that enemy to society—the arsonist.

The public confidence in Stock Fire Insurance is in a large measure due to the fair dealing of its adjusters.

THE NATIONAL BOARD OF FIRE UNDERWRITERS
85 John Street, New York
A NATIONAL ORGANIZATION OF STOCK FIRE INSURANCE COMPANIES ESTABLISHED IN 1866

Early Copy Is an Asset to the Advertiser

EVENTS OF INTEREST IN SOCIETY CIRCLES OF CAPITAL

Medal Award To Eckener Is Due in Capital

Geographic Society Will Honor German at Fete Here.

By JEAN ELIOT.

THE National Geographic Society has sent out invitations for Thursday evening, March 27 at 8:30 o'clock, at the Washington Auditorium, when the society's special gold medal will be presented to Dr. Hugo Eckener for his work in furthering the development of airships and to commemorate the first round-the-world flight of the Graf Zeppelin under his command in 1929.

Dr. Eckener will come from his home in Germany especially for the presentation of the medal and will speak on the ultimate significance of the historic air voyage which ended at Lakehurst, N. J., the terminus of a 19,300 mile route. Motion pictures made during this first around-the-world flight of a dirigible will give the spectators much of the thrill the sense of international unity experienced by those on board.

When Dr. Eckener and the members of his staff visited Washington following the close of their momentous cruise they were much feted by German Embassy officials and others of the official group, and many Washingtonians had opportunity to meet them at a delightful reception given by Dr. Otto Kiep, then Charge d'Affaires of Germany, and Frau Kiep. Presumably there will be some entertaining for the distinguished visitor this time, although it will of necessity be informal in character, since he will be here before the close of the period of official mourning for the late President Taft.

Members of the Diplomatic Corps, the Supreme Court, the Cabinet and Congress, as well as scientists and distinguished aviators, have been invited to the special meeting of the National Geographic Society arranged to honor Dr. Eckener.

The special gold medal of the National Geographic Society has previously been awarded to Rear Admiral Robert E. Peary, Raould Amundsen, who received this honor twice; to Capt. Robert A. Bartlett, Grove Karl Gilbert, Maj. Gen. George W. Goethals, Sir Ernest Shackelton, Vilhjalmur Stefansson, Rear Admiral Richard E. Byrd, Floyd Bennett and Col. Charles A. Lindbergh.

Presumably the Geographic Society will stage another big demonstration when Admiral Byrd returns to this country after his recent prolonged stay in the Antarctic, for the society contributed handsomely to the expenses of this important scientific expedition.

Mme. Bachke Hostess At Country Club Tea.

Mme. Bachke wife of the Minister of Norway, entertained a small group of guests yesterday informally at tea at the National Woman's Country Club.

Mr. and Mrs. William McClellan Ritter have canceled the dinner they were to have given tonight in honor of the Attorney General and Mrs. Mitchell, in deference to the period of official mourning.

Mr. Joseph Himes and his small son, Canfield Himes, left yesterday for Cuba and will remain in Havana during the boy's vacation. During their absence Mrs. Himes will be at their apartment at 1705 K street. Later in the spring Mrs. Himes expects to go to California for a brief stay, taking her daughter, Miss Marilynn Himes, with her. Little Miss Himes, who is an accomplished equestrienne, will take part in the Society Circus at Fort Myer on March 20, and has entered her pony, Peggy, in the National Capital Horse Show to be held at the show grounds in Bradley Hills from May 14 to May 17.

New York Wedding Interests Capital.

A wedding of interest took place in New York Saturday when Miss Mirsta Yanovska-Yanschevska, of Riga, Latvia, and Dr. George Evans, jr., son of Dr. and Mrs. George Evans, of New York, were married at a simple ceremony performed by the Rev. Paul S. Sherer before a group including only immediate members of the two families. Following the ceremony a reception was held at the residence of the bridegroom at 54 Park avenue.

The Latvian consul general in New York, Mr. Arthur B. Lule, gave the bride in marriage in the absence of her father, who is editor of the government newspaper in Riga.

The father of the bride, Mr. Jacob Yonovska-Yanchevska, is one of the literary and political leaders of the Latvian republic. At one time a subject of the Czar, he escaped with difficulty with his family at the time of the Red uprising. He was later named to represent his government here after the organization of the new republic, serving at various times in Washington, New York and afterward in Warsaw as Latvian Minister to Poland.

During his stay in Washington his daughter made her home with him, and on his return to Europe remained here.

It was in Washington that she met and became a close friend of Signora Alberto Lais, wife of the former naval attache of the Italian Embassy, who was before her marriage Miss Leonre M. Evans, a sister of Dr. Evans.

After a honeymoon trip to Canada, Dr. and Mrs. Evans will make their home in New York.

Senora de la Barra, wife of the First Secretary of the Bolivian Legation, and Mme. Sanchez Latour, left yesterday for a three weeks' visit in Miami, Fla.

Reopens House Here

Underwood & Underwood.

MRS. ELMER SCHLESINGER has returned to Washington after passing the winter in New York.

Capital Dons Bit o' Green in Saint's Honor

March 17 Is Observed by Various Groups in District.

With the Minister of Ireland, Mr. Michael MacWhite, involved in many of the celebrations of St. Patrick's Day, including the Ancient Order of Hibernians' banquet last night, and Mr. Patrick J. Hurley, Secretary of War, a speaker at the dinner given by the Friendly Sons of St. Patrick, of which Col. Arthur O'Brien is president, society may be said to have gone in for "the wearing of the green." Yesterday, moreover, was doubly festive for Senator Patrick J. Sullivan, whose birthday it was. He appeared without the customary touch of green however, announcing in his best brogue "I don't need to wear anything to show I'm Irish."

Another distinguished Irishman, Sir John Joyce Broderick, Commercial Counselor of the British Embassy, was the guest of honor and speaker at the Woman's National Democratic Club's forum luncheon yesterday, where St. Patrick's Day was celebrated in fitting style. The subject of his talk was "St. Patrick's Day Observance."

In the company were Lady Broderick, Mrs. J. Borden Harriman, Mrs. Cordell Hull, Mrs. Frank Bright, Mrs. George M. Eckels, Miss Ruth Oberly, Mrs. J. E. Trimble, Mrs. R. M. Mulcare, Mrs. J. E. Mills, Mrs. John Walsh, Mrs. N. P. Webster, Mrs. Roland K. Smith, Miss Ethel Ketcham, Mrs. Samuel Herrick, Mrs. Edward B. Meigs, Mrs. D. Tucker Brown, Mrs. James G. Penn, Mrs. Tate, Mrs. W. J. Lambert, Miss Connolly, Mrs. Charles S. Hamlin, Miss Cornelia Bassel, Mrs. Donald MacDonald, Mrs. Stephen Gambrill, Mrs. Frank Hiram Snell and Mrs. Richard Burleson.

Also in the company were Miss Ida Mapel and her guest, Miss Harriet Keith Fobes, of New York. Miss Fobes will be the guest of honor and speaker at the weekly dinner Thursday evening at the club. She will give an exhibition of Oriental jewelry and will make an address on the subject.

Hand wrought jewelry, gems and rare amber from India and China, Egypt and Sicily will be shown by Miss Fobes at the club after dinner and on Friday from 10 a. m. until 6 p. m.

A craftsman as well as a collector, Miss Fobes has assembled rare stones in various parts of the world, setting them in many instances after her own designs. Her collection is so fine that she has been invited to exhibit them at the Metropolitan Museum of Fine Arts in New York.

Patronesses Announced For Student Card Fete.

For the card party to be given by the student loan committee, District of Columbia Daughters of the American Revolution, at the Hamilton Hotel tomorrow at 2:30 o'clock, Mrs. James Cresap Ord, chairman, has announced the following list of patronesses: Mrs. Lowell Fletcher Hobart, Mrs. Ruth Bryan Owen, Mrs. William D. Connor, Mrs. Percy Quin, Mrs. Harold Lafount, Mrs. Eugene O. Sykes, Mrs. Cloyd Heck Marvin, Mrs. Howard L. Hodgkins, Mrs. John M. Beavers, Mrs. David D. Caldwell, Miss Helen Harman, Mrs. Harry C. Grove, Mrs. Harry Gause, Mrs. Milton Jester, Mrs. Jesse Busby, Mrs. Miles Allgood and Mrs. George F. Doremor.

Laurels Won By Hungarian Artist Abroad

Sir Philip de Laszlo Is Elected Head of British Group.

Sir Philip de Laszlo, Hungarian born, who was facetiously known as "the court painter of the Harding administration," has just garnered fresh laurels in England, having been elected president of the Royal Society of Great Britain Artists. As a naturalized British subject, Sir Philip has lived and worked for many years in London, where in the early days of his career he earned a precarious living by coloring photographs and designing theatrical scenery. Since then he has become world famous as a portrait painter and has done portraits of many of the crowned heads of Europe, as well as of American notables.

Some years ago Mr. de Laszlo came to Washington in connection with an exhibition of his work held at the Corcoran Gallery and it was at this time that he painted President and Mrs. Harding and many members of the Harding Cabinet, among them Secretary Mellon, of the Treasury, and Mr. Charles Evans Hughes, then Secretary of State and now Chief Justice of the Supreme Court. His portrait of President Harding was considered remarkably fine and he did a most charming pastel sketch of Mrs. Harding, which was hung for a time over the mantel in the oval living room above the blue room at the White House.

Sir Philip has done portraits of King Edward, Queen Alexandra, the former kaiser, Queen Elizabeth of Belgium, Queen Elizabeth of Greece, former Secretary of State Frank B. Kellogg, the late Theodore Roosevelt and Pope Leo XIII.

Representative and Mrs. Guy U. Hardy entertained several guests at dinner Sunday evening at their residence, 2017 Belmont road. Among those present were Representative and Mrs. Samuel S. Arentz, Representative Robert Luce, Representative John C. Allen Representative Melvin J. Maas and Representative Joseph W. Martin, jr.

Mrs. Jacob Leander Loos left yesterday for New York and will remain until Friday.

Mr. and Mrs. Funkenstaedt Take Summer Home.

Mr. and Mrs. Edward R. Finkenstaedt have taken a cottage at Gibson Island, Md., for the summer months. Mr. and Mrs. Corrin Strong and Mr. and Mrs. George T. Summerlin, jr., are others who will join the Washington colony at this pleasant Maryland resort, having taken cottages for the season.

Mrs. Harry K. Curtis, daughter-in-law of Vice President Curtis, arrived in town yesterday from Chicago and is at the Mayflower, accompanied by Mrs. Arthur Thompson, also of Chicago. Mr. Curtis will join Mrs. Curtis in Washington on Wednesday and will accompany her and Mrs. Thompson to New York the last of the week.

In South Carolina

Harris & Ewing.

MISS ANNE SMITH, daughter of Senator and Mrs. Ellison D. Smith, who is visiting in Lynchburg, S. C.

Society Plans Many Events After Easter

Hostesses are Arranging for Gay Round of Festivities.

Mr. and Mrs. Francis Martin Savage have returned to Washington from a month's visit to the West Indies.

Mr. Charles Porterfield Light has gone to Asheville, N. C., where he is staying at the Grove Park Inn.

Miss King Entertains For Miss Allen.

Miss Grace Allen, of New York and Boston, is visiting Miss Marion King for several days. She was entertained at the Club Chanticler on Saturday evening.

The group attending the "Hour With Great Story Tellers" will be entertained this evening by the Misses

Continued on Page 9, Column 2.

Mrs. William S. Corby was hostess to 20 guests at luncheon yesterday, entertaining at the National Woman's Country Club.

Mr. and Mrs. Lincoln Isham have come from their home in New York and are passing a few days at the Wardman Park Hotel. Mr. Isham is the great-grandson of President Lincoln.

The Gamma Beta Sigma Sorority gave a dance last evening in the garden house of the Dodge Hotel. Miss Frances H. Squires was in charge of arrangements.

Mr. Charles S. Wilson entertained at the dinner dance last evening at the Wardman Park Hotel. There were seven in the company. Mr. Wilson is a member of the Farm Relief Board.

Dr. and Mrs. G. A. B. Addy, of St. John, Canada, are staying at the Willard for a time on their way home from Augusta, Ga., where they have been spending the winter.

WINTER FARES TO CALIFORNIA

A most economical and comfortable route for Winter Tourists—thru the Old South and the Historic Southwest—is provided by the Washington-Sunset Route. Passengers save approximately 50% of sleeping car fare by using Tourist sleeping car leaving daily from Washington to California without change via. New Orleans, Houston, San Antonio and El Paso. Low rail fares also in effect. Write today for illustrated booklet "A," time tables and fares.

D. D. COFFMAN, Passenger Agent, WASHINGTON-SUNSET ROUTE Southern Railway Executive Office Bldg., McPherson Square, Wash., D. C. Tel. Nat. 5488.

FRANKLIN 9000

Phone

Anywhere in the city Proper

35¢

EASY TO CALL — EASY TO GET

SUN CAB CO.

Pronounced Reductions in SERVICE PLATES

Discontinued Patterns—Now

$30 TO $400 A DOZEN

Special Tables—Third Floor.

DULIN & MARTIN

Connecticut Ave. and L

PARKING SERVICE—Connecticut Ave. Entrance.

Pasternak Printed Frocks for Spring Days

New Fashions Arriving Daily

. . . prints go smartly about town all during the day—thru the evening—gay—bright prints, delicate prints, bold prints, all flattering, all beautiful.

M. PASTERNAK

1219 CONNECTICUT AVE.

Genuine Smithfield Razor Back Hams

Pound, 70c

Ask for booklet of Cooking instructions for Boiling and Baking Smithfield Hams.

MAGRUDER, Inc.

Best Groceries

Conn. Ave., M and 18th Sts.

Phone Decatur 4180. Established 1875

Food and Service Unsurpassed.

The Collier Inn

COLUMBIA RD. AT 18TH ST. OPPOSITE AMBASSADOR

LUNCHEON

Daily From 11:30 to 2:30

TEMPTING luncheon platter consisting of the season's delicacies. Our "own-made" ice cream and pastries.

Our Oysters are Famous—Served any style or boxed to take out—We Shuck Daily.

Special Facilities for Private Luncheons, Dinners or Banquets—Phone Col. 5042.

SPRING SUITS

in smart tweeds are here for your selection. The model sketched is in a soft shade of green and features bands of scalloped gray lapin for trimming. The blouse is in matching crepe de chine.

Mrs. Ruth Waddill is now showing the Eleanor Beard hand-quilted products.

Francise

Incorporated

1919 Que Street

"CARLTON"

COSTUME FOOTWEAR

Venetian Violet

A stunning new shoe color going well with many spring costumes. Shown in a graceful open-shank sandal $14.50

Hahn

Women's Shop

1207 F St.

INDIVIDUAL INSPECTION OF YOUR SNAPSHOTS

is a feature of our finishing service

HERE at Kodak Headquarters, care, precision, craftsmanship are all a part of our service. For example, each print that comes from our finishing plant is individually inspected to make sure it is the best your negative can produce.

And, although our service is unhurried, it is prompt. Your pictures are ready when promised.

BRING YOUR NEXT ROLL OF FILM HERE FOR DEVELOPING AND PRINTING.

EASTMAN KODAK STORES, INC.

607-14th Street, N.W.

Hickson INC

PRESENT

Their Spring Collection

OF

ATTIRE FOR GENTLEWOMEN IN THE NEWER STYLE VARIATIONS

Created in response to the special requirements of the Hickson Clientele by the celebrated Continental Couturiers

TUESDAY, MARCH 18th

AT

Two Thirty O'Clock

1215 CONNECTICUT AVENUE, N. W.

WASHINGTON, D. C.

Let Milton C. Work Improve Your Game

BRIDGE by RADIO

Auction and Contract

Today—WRC—4:30 P.M., EST

Mrs. Harry B. Jones, Youngstown, Ohio

Spades Q, 10, 8
Hearts Q, 5, 3, 2
Diamonds 9, 7
Clubs 10, 9, 7, 4

Ely Culbertson, New York, N. Y.

Spades K, J
Hearts A, K, J
Diamonds A, 4, 3
Clubs A, K, Q, 6, 3

N W E S

Mrs. Isabel Jenkins, Ottawa, Canada

Spades 9, 5, 3, 2
Hearts 10, 9, 6
Diamonds J, 10, 2
Clubs J, 5, 2

Lieutenant Alfred M. Gruenther, U. S. A., Dealer

Spades A, 7, 6, 4
Hearts A, 7, 4
Diamonds K, Q, 8, 6, 5
Clubs 8

After a one-Diamond bid by South in the deal above, how many No Trumps would you bid on West's hand, at Auction? At Contract? What suit should North lead? How does South's bid enable West to place the card on which game hinges? Learn big-league Bridge tactics by tuning in on this Radio Game; comments by Milton C. Work as usual.

A summary of the game will appear in this paper

28

Shopping with Bab

DEAREST GENEVIEVE: We are beginning to hear a great deal about plans for the Metropolitan Opera season which we are to have the latter part of April. It promises to be a brilliant engagement, with music lovers turning out in full force. That it will be a particularly fashionable event goes without saying. Coming just then, every one will have the fun of initiating new spring evening gowns and wraps. I happen to know that many wonderful costumes have been ordered already. There are several reasons why this season will surpass anything we have had so far. Consequently, the shops all over town have made special preparations to supply the needs for this occasion, and are planning exhibits of advanced summer models appropriate for wear at the opera.

People Who Are Photographed

—often are always looking for something new in photography. Underwood & Underwood create many lovely new ideas in mountings and finish to satisfy this demand, as well as for the pure delight in creating something thoroughly artistic.

If you look at their window today you will find a display of handsome photographs done in a most original manner. The subjects are young women of apparently more than ordinary beauty. The photographs are circular with French mats, and the result too perfect for words. I do not know the price of these photographs, but you will like them so well you will undoubtedly go in and ask about that for yourself.

As you have been told often, there is a very excellent photograph at Underwood & Underwood's available for $20 a dozen. These pictures are made by the same artists who make the sittings for the most expensive finish and mountings. You will agree that you have seldom seen lovelier photographic portraits for that price.

Pasternak Displays For Jeune Fille

—are creating a decided sensation this spring. Young girls have taken for their own the second floor shop in Pasternak's devoted to displays of frocks and suits in the styles they love and at prices moderate enough to allow for the purchase of several at one time.

There are so many adorable models at $19.50. To see them is the only way you can possibly appreciate them. The models for street and all-day wear in the new fabrics and colors are too charming to describe. While these may be had in size 12, 13, 15 and 17, many of them are in larger sizes, too.

Hats to match at $10, $12.50 and $15 are featured. There are a thousand ways to save money and still look smart at Pasternak's, 1219 Connecticut avenue.

Ackerman's Alter Your Suits

—and coats in a way which will make you satisfied and happy, and glad that you had the good fortune to know of this efficient establishment. You remember, of course, that Ackerman's was formerly located at 2604 Connecticut avenue, but in the new location at 1734 Connecticut avenue, they give the same service you have been accustomed to. They will call for your garments which are to be cleaned and return them to you at the time you expect them.

Ackerman, during a long period of experience, has done particular work for particular people. Take them the things in your wardrobe which need fixing up for spring.

Strawberry Shortcake At Caroline's

—is featured on their spring menus. You may have fresh rhubarb pie too, and broccoli with Hollandaise sauce and all the delicious things which you want this time of year. Caroline's Cafeteria serves dinner for 65 cents and 55 cents. The quality of the food at this price seems hard to believe. Caroline's, 734 Fifteenth street, may seem to you a trifle off the beaten track, but once you have found it, you will decide it is worth while to go back as often as you conveniently can. The same dinner at many other places would cost you twice as much.

Elizabeth Arden's Ideas of Make-Up

—have always been a step or two ahead. Elizabeth Arden maintains that rouge may be used, but it never shows, that powder may be used if it is never apparent. Elizabeth Arden says that a lovely skin is one that is naturally lovely, so clear, so fine, so smooth that there is no need of concealing its texture under a coating of cosmetics.

If you just keep your skin healthy, it will be beautiful. You must cleanse it thoroughly to keep the pores free and active. You must tone it to stimulate the circulation which clears and brightens the skin. You must nourish the tissues to keep them smooth and full and unlined. Venetian Cleansing Cream, Ardena Skin Tonic and Orange Skin Food fulfill these important needs of the skin. Call at Elizabeth Arden's, 1147 Connecticut avenue, and learn more.

In case you have forgotten, the address you asked for is Ogilvie Sisters, 1128 Connecticut avenue.

Affectionately,

Bab

Registered U. S. Patent Office.

MANBY DEATH BARES STORY OF EXTORTION

One Family Paid $14,000 to Bogus Secret Society, New Mexican Says.

SPELL OF FEAR BROKEN

Taos, N. Mex., March 17 (A.P.).—Delving into the mysterious death of A. R. Manby, Englishman, and the equally mysterious ventures with which he was connected, investigators announced today they have uncovered a trial of extortion and intimidation through the "United States Secret Service Society," declared to be largely a mythical organization.

Manby, a recluse whose decapitated body was found in his home here last July 3, was one of the chiefs of the organization which dealt in fantastic enterprises, secret reports on crimes and staggering financial figures.

Deputy Sheriff Herbert Cheetam, investigating the case, said he had obtained evidence from members of the society that one family was bunco-ed out of $14,000 over a period of three years.

Sealed Lips Are Opened.

The spell of fear which has closed the lips of certain persons in Taos, Cheetam added, has been broken. He said local leaders of the purported society have been revealed as Manby, Terecita Ferguson, now at liberty under $1,000 bond in connection with local robberies, including the looting of the Taos studio of Mr. and Mrs. John Younghunter, New York artists; her common law husband, Carmel Duran, in jail in default of $5,100 bond on similar charges, and George Ferguson, in jail at Raton, N. Mex., on these charges and also for highway robbery.

The society trafficked in weird reports of purported secret investigators and fantastic sums of money were mentioned in papers left by Manby.

"Severino Guitterez," reputed head of a branch of the organization and a great detective known in the so-cialties' circles as "Craig Kenneth," were fictitious characters, Cheetam said.

"We believe beyond a doubt that the handwriting of Severino Guitterez, Craig Kenneth and one of the members of the Manby-Fereguson circle are the same," the deputy sheriff said. Other investigators corroborated him. A communication delivered to a member of the society reported the death of Craig Kenneth written in the most approved detective fiction style. It said Kenneth was killed by the Lamar (Colo.) bank robbers. This is at variance with the known facts.

Fantastic Sum Promised.

Papers among Manby's effects indicate that the 69-year-old Englishman and Terecita Ferguson, young brunette with the three children, whom he described as the "princess of all my dreams," entered the society in 1926.

Miss Ferguson was to receive $2,-000,000 through the society, and later this amount was raised to $827,000,-000. Apparently the fabulous wealth was to come through fantastic claims to huge areas of land under vague old Spanish land grants.

English relatives have refused to accept a coroner's jury verdict that Manby died of natural causes and that a dog which was locked in the house was responsible for the decapitation. Department of Justice agents have been investigating the mysterious case at the direction of Washington authorities.

Fifth Ave. Fashions NEW YORK

PARIS favors the frock with the princess lines for spring wear.

This model is just about perfect in smart modified styling.

It is a beauty with its long-waisted bodice molded to the figure with pointed treatment that minimizes the width through the waist and hipline. The buttons down the back are such a youthful fashion and give lengthened line. The becoming round neckline has flat turn-down collar.

The circular flaring skirt dips its back hem in graceful new manner, now so important in afternoon mode.

It's interpreted in printed crepe silk in dark-hued ground, with motifs in dahlia shade. The collar is of eggshell crepe silk. The buttons are covered with silk in the dahlia shade.

Style No. 8135 is designed in sizes 16, 18, 20 years, 36, 38, 40 and 42 inches bust. In the medium size, it takes 3¼ yards of 39-inch material, with ½ yard of 32-inch contrasting.

Black crepe silk with white crepe silk collar with buttons covered in black with rims of white is chic.

Lanvin green crepe silk, orangey-red crepe Elizabeth, crepe marocain in purplish blue shade and printed chiffon appropriate.

All patterns of Lucille Lorraine styles are 15 cents each. Mail your order to our Fashion Department, Washington Post, 259 Fifth avenue, New York City. Be sure to write your name and address clearly and give the number and size of the pattern.

8135

Inclosed is 15 cents. Please send to

Write name clearly

Street and Number

City State

Pattern No.....Size.....

NOBLEMAN IS DEAD IN FAMILY SLAYING

Sir Charles Gilman-Adair Dies of Wound After Killing His Foster Mother.

EMPLOYED IN WHEELING

Cambridge, Ohio, March 17 (A.P.).—A bullet wound, self-inflicted after he had shot to death his foster mother, Mrs. Mary Troette, 63, last night, today was fatal to Sir Charles Gilman-Adair, 37, said by police to be an English nobleman.

The nobleman's wife, Mrs. Helen Gilman-Adair, found the body of Mrs. Troette and her wounded husband late last night when she returned home from a visit with relatives.

Police said a pistol was found near Gilman-Adair. They attributed the shooting to the refusal of Mrs. Troette to advance money to her foster son. She was the widow of Judge John A. Troette, prominent Cambridge attorney.

Authorities said that Gilman-Adair inherited a title and an estate from his mother, who had been a resident of London and who died while he was very young.

Soon after her death, they said, the child was taken into the Troette home. Until recently, officials said, Gilman-Adair had been employed as a draftsman at a Wheeling, W. Va., office, but had kept his home here.

After an investigation, police said that Mrs. Troette had been struck by four bullets fired from the pistol found near Gilman-Adair. One bullet had entered the nobleman's head.

Besides his widow, Gilman-Adair is survived by a son, Troette Gilman-Adair, 14.

200 Car Tokens Stolen.

More than 200 tokens were stolen yesterday afternoon from a Capital Traction Co. car parked at the loop at Rosslyn, Va. James B. Kay, conductor, of 3411 Prospect avenue northwest, told police that he suspects two youths who were seen loitering near the car.

LINGERIE CORSELETTES HOSIERY

Special Redfern Demonstration This Week

Personal Direction of Miss Thornett STYLIST

Slender figures, to remain beautiful, need a dainty foundation garment. All this week, Miss Thornett will be available to give expert advice on figure problems. Every figure requires a different type of foundation.

Whelans 1105 F Street

BEAUTY SHOPPE PERFUMERY

SOCIETY EVENTS

Continued from Page 8.

Gruman in their apartment at the Roosevelt. Mrs. Florence Jackson Stoddard will review Elizabeth Maddox Roberts' last book, "The Great Meadow."

Dr. and Mrs. H. Wells Woodward are at the Strand Hotel, Atlantic City for a short stay.

Mr. and Mrs. Edgar Morris are visiting in Florida and will go to Cuba before returning to Washington.

Mr. Clarence A. Aspinwall is passing some time at the Grove Park Inn at Asheville, N. C.

Mr. Untemeyer to Talk On Social Order.

Mr. Louis Untermeyer, poet and critic, will lecture on "Poetry as Affected by the Changing Social Order," under the auspices of the American Association of University Women, on Friday evening at 8:30 o'clock. It will be held in the Young Women's Christian Association auditorium, at Seventeenth and K streets, in order to enable more of those interested in Mr. Untermeyer's poetry to hear him than could be accommodated in the American Association of University Women Clubhouse, where previous lectures have been held.

Mrs. Genevieve Parkhurst, of New York City, is passing several days at the Powhatan.

Mr. and Mrs. J. E. Smith have closed their home at 1333 Fairmont street and are visiting at the Grove Park Inn at Asheville, N. C.

Mrs. E. A. Harrison entertained a party of five at luncheon yesterday at the Carlton.

Mr. and Mrs. H. W. Lumme, of Bremen, Germany, have arrived at the Carlton where they will remain for some time.

Mrs. Frank E. Hopkins, wife of Col. Hopkins, U. S. A., will arrive in Washington on Friday to be the guest of her son-in-law and daughter, Maj. and Mrs. James E. Mann, for a week.

Mrs. Harry B. Wassell and her daughter, Miss Mary Rowland, who have been passing some time at Gainesville, Fla., have taken an apartment at the Wardman Park Hotel for the spring. Mr. Wassell will come from their home in Pittsburgh tomorrow and will pass a few days with them. He will make frequent trips to Washington during their stay here.

Mr. and Mrs. John M. Bartlett will return in a few days to their apartment at the Wardman Park Hotel, after passing a short time in New York.

Divorce Granted Social Leader.

Reno, Nevada, March 17 (A.P.).—Mrs. Irene Van Buren Zinsser, New York social leader, was granted a divorce here today from August Zinsser, New York banker. The complaint, which was ordered sealed, charged incompatibility. A property settlement was made out of court.

Dedication Plans Made For Raymond School

The recently completed Raymond School, at Spring road and Tenth street northwest, will be dedicated Wednesday night at exercises in the school auditorium, followed by an inspection of the building and a reception by the teachers in their classrooms. The event will be informal and is under the auspices of the Hubbard-Raymond Home and School Association.

Speakers will be Dr. Frank W. Ballou, superintendent of schools; R. L. Haycock, assistant superintendent of schools; Miss Janet McWilliams, supervising principal of the third division; A. L. Harris, municipal architect; Miss Anna B. Neumeyer, principal of Raymond School; the Right Rev. George Fiske Dudley and the Rev. James D. Buhrer. H. C. Phillips will preside. The Central High School Orchestra will play. Community singing will be led by Mrs. Lillian G. Rousseau, of the department of music of the public schools.

Girl, 15, Cutting Bread Lops Off End of Finger

Learning how to cut bread caused Elizabeth Mullineaux, 15 years old, of 20 Gallatin street northwest, to lop off the end of the middle finger of her left hand at the Jefferson School, Sixth and D streets southwest, yesterday.

She was taken to Emergency Hospital and after receiving treatment was taken to her home. The girl was one of the younger pupils in the school and had been assigned to cut bread as one of the preliminaries in a course of learning the art of cooking, it was learned.

Annual Dinner Planned By Christian Endeavor

Plans for the sixth annual banquet of the Eckington Christian Endeavor, to be held Friday night at the Eckington Church, Florida avenue and North Capitol street, are nearing completion, according to Louise Moore, president of the society. The banquet will start at 6 o'clock.

Homer J. Councillor, assistant pastor of Calvary Baptist Church, will be the principal speaker, while Darrell C. Crain, jr., will act as the toastmaster.

FRANKLIN 9000

Phone

Anywhere in the city Proper 35¢

EASY TO CALL EASY TO GET

SUN CAB CO.

BLUE MOON HOSIERY WEEK

Please do not confuse this event with a "sale"—it is not intended in that light. BLUE MOON WEEK is observed for the purpose of acquainting more women with the merits of America's Most Beautiful Silk Stockings.

We invite you to see the new Spring Blue Moon Hosiery Shades and our special display of the new style features. All fresh from the factory and as full of wear as they are of beauty.

$1.35 to $1.95 Pair

Kann's

"Fashion Without Extravagance"

The Most *Carefully* MADE

Therefore

The Purest *and most* TASTY

PERHAPS you have thought that all brands of macaroni are alike . . . You'll learn that there can be a tremendous difference the first time you try Mueller's. Here is a macaroni so vastly superior in taste and quality that one trial of it almost invariably results in continued use. It is America's largest selling brand.

Light and Fluffy

Mueller's Macaroni cooks up lighter and fluffier than any other—and it has a taste that is distinctively its own. This is because it is made as no other macaroni is made. Exclusive processes, used by no other manufacturer, result in bringing out all the flavor inherent in the choice farina used. And the clean, sanitary conditions that prevail in the sun-lit Mueller factory assure utmost purity.

Cooks in Nine Minutes

Mueller's Macaroni cooks thoroughly in just nine minutes. Follow the directions on the package and avoid the common mistake of overcooking—although one or two minutes more may be allowed if especial tenderness is desired. This delicious food contains an abundance of health-giving, body-building nourishment. It is a superior food for both children and adults.

Learn how very much better macaroni can be. Ask your grocer for Mueller's today. He has it or can get it for you.

There are hundreds of ways in which Mueller's macaroni products can be prepared, all delicious. Send for our book of recipes in which many special dishes are illustrated in color. No cost or obligation. Just write to

C. F. MUELLER CO., *Jersey City, N. J.*

MUELLER'S

MACARONI SPAGHETTI EGG NOODLES ELBOW MACARONI COOKED SPAGHETTI

As A Change From Potatoes—Or Meat

Kept Clean and Fresh In Airtight Triple-Sealed Packages

LARGEST SELLING BRAND IN AMERICA

AMERICAN STORES CO.

Our Money-Back Guarantee accompanies everything you purchase in an ASCO Store. If at any time you are dissatisfied, let us known, and we will make it right—cheerfully, willingly.

It Pays to Shop Where Quality Counts!

Choice Cut Stringless Beans 3 cans 25c
Young and Tender

Norse Boy or Monte Cristo Norwegian Sardines Can 10c
In Pure Olive Oil

Reg. 25c Delicious Hawaiian Broken Slices PINEAPPLE 2 Big cans 43c

Sale of Prunes!
Fancy Large California Prunes 2 lbs. 29c | Medium Size California Prunes 2 lbs. 25c
Quality the Same—Different in Size!

The Finest That Grows!
ASCO Coffee lb. 29c
39c—29c=10c Saved!
Victor Blend Coffee lb. 25c
Thousands Prefer It!
Acme Brand Coffee lb. tin 35c
Adapted for percolator use.

Gold Dust Family Flour 5 Lb. Sack 21c | 12 Lb. Sack 45c
Pillsbury—Gold Medal—Washington—Ceresota
5 Lb. Sack 25c | 12 Lb. Sack 52c

Serve Plenty of Good Bread!
Victor Bread 5c
Try It Today—Big Pan Loaf
Home Made Milk Style ROLLS doz. 10c

Seasonable Foods at Savings!

Del Monte Sardines in Tomato Sauce	can 12c
Gorton's Ready-to-Fry	can 14c
Gorton's Pure Codfish	lb. pkg. 29c
Beardsley's Shredded Codfish	pkg. 14c
ASCO Buckwheat Flour	3 pkgs. 25c
Virginia Sweet Pancake	pkg. 11c
ASCO Table Syrup	can 11c
ASCO Golden Bantam Corn	3 cans 55c
Princess Waxed Paper	3 pkgs. 20c
Cut-Rite Waxed Paper	3 rolls 25c

ASCO Farina, Post Toasties or Kellogg's Corn Flakes 2 pkgs 15c
ASCO Peas and Carrots 2 cans 23c
1-lb. pkg Campfire Marshmallows and One Can Mal-o-Whip Both for 23c
Pride of Killarney Tea ½-lb trial pkg. 19c
A Blend of India Teas
ASCO Orange-Pekoe India-Ceylon Old Country Style Teas ½-lb. pkg. 33c

Finest Maine Potatoes 10 Lbs. 35c
Extra Fancy Spinach 3 Lbs. 22c

Another Wonderful Poultry Special!
Small Roasting or Large Frying
Chickens each $1

Genuine Lamb!
Lean Stewing Lamb 2 lb. 25c
Round Bone Lamb Chops lb. 30c
Shoulder Roast Lamb lb. 25c
Shoulder Lamb Chops lb. 28c

Reliable Skin Back
Kingan's Hams lb. 28c
Sugar cured and hickory smoked, 8 to 10 lbs.

The ever-increasing popularity of the friendly ASCO Stores is conclusive proof that ASCO customers recognize quality at a saving

These Prices Effective in Our Stores and Meat Markets in Washington and Vicinity.

"The First Thing in the Morning"

News of the world's affairs and of happenings in your own community are more interesting and significant before the day's activities begin . . . Read "the Capital's greatest NEWSpaper."

The Washington Post

JURY FAILS TO NAME SLAYER OF WOMAN

Salt Lake City Inquest Ends Without Solving Death of Doctor's Wife.

UNKNOWN KILLER CITED

Salt Lake City, Utah, March 17 (A P.).—A verdict that Mrs. Dorothy Moormeister, wife of a Salt Lake City physician, was killed February 21 "by an unknown person or unknown persons with felonious intentions" was returned late today by a jury at the conclusion of the inquest into her death. The jury made no recommendation and was dismissed.

The verdict stated that the woman "was killed by being struck over the head with a piece of ore and then run over by a car."

Charles Peter, pointed out by two witnesses as resembling the man whom they saw abandon Mrs. Moormeister's car on a downtown street here the night of the murder, took the stand and denied he was anywhere near the place where the car was found.

Promoter Denies Intimacy.

Peter, a mining promoter, has admitted accompanying Mrs. Moormeister on an automobile ride a week before she was killed, but he denied statements of her sister, Miss Amelia Hugentobler, that he had been friendly with her and had sought to persuade her to divorce her husband, Dr Frank Moormeister.

Dr. Moormeister this afternoon told of his wife's desire for money and social position and said she had constantly urged him to settle property upon her. He declared she had accumulated approximately $17,000 in cash and securities in the three years they had been married.

Mrs. Moormeister's body, battered by a piece of copper ore and then mutilated beneath the wheels of her automobile, was found on a lonely road south of here.

Gay Life Is Disclosed.

The inquest into her death developed a story of a gay life which included a romance with a Persian prince whom she met in Paris last summer during an European trip with her husband and his daughter by a former marriage.

The romance was revealed by Dr. Moormeister after he had opened a secret chest following his wife's death.

The slain woman was Dr. Moormeister's second wife. His first wife was killed in an automobile accident in California.

Injunction Sought In Zoning Dispute

Bliss Properties File Suit to Halt Revoking of Permit.

Denied the right to intervene in a suit brought under the zoning act, Arthur L. Bliss, of Coral Gables, Fla., and Dean E. Brown, of Washington, trustees of the Alonzo Bliss properties, yesterday petitioned the District Supreme Court to grant them a mandatory injunction against the Columbia Specialty Box Co., the District Commissioners and John W. Oehmann, District inspector of buildings.

The company seeks to restrain the Commissioners and the building inspector from revoking a permit to use the property they occupy as second commercial. The property, which is on First street northwest near the Capitol, is now being used as second commercial, although zoned as first commercial.

Justice Alfred A. Wheat issued a rule against the Commissioners and the inspector to show cause Friday why the mandatory injunction should not be issued.

Rift in Woman's Party Denied by Miss Vernon

Denying rumors that serious dissension in the National Woman's Party had prompted the recent resignation of several council members, including her own, Miss Mabel Vernon, former national executive secretary, yesterday said that the party remained "solidly united on all fundamental issues." Miss Vernon's resignation, effective May 1, was submitted at the last meeting of the organization, together with that of Mrs. Florence Brewer Boeckel, a member of the national council. Both announced that they were unable to give necessary attention to their work.

Divorce Plea Is Filed By Washington Woman

Helen C. Peer, of 1101 Fairmont street northwest, yesterday petitioned the District Supreme Court to grant her an absolute divorce from Anthony D. Peer, of Newport, R. I.

The wife tells the court that they were married in New York on December 31, 1925, and that within seven month he told her he was "tired of her." She names a co-respondent with whom she asserts her husband has been intimate. There are no children. Attorney C. W. C. Williams appears for the wife.

Shifts Are Announced In Col. Grant's Office

The second shift since the first of the year in the personnel connected with the office of Lieut. Col. U. S. Grant 3d, director of public buildings and parks, is due to take place within the next month.

Maj. Virgin L. Peterson, assistant to Lieut. Col. Grant, will be succeeded by Lieut. Frederic B. Butler, and Maj. J. C. Mehaffey, who has been acting as executive officer of the Arlington Memorial Bridge project, will be succeeded by Maj. H. D. Gillette.

$12 EXCURSION
TO
TOLEDO
DETROIT
and return
March 22-23
Tickets good in coaches on regular train No. 19
Leaves Washington—3:45 P.M. Saturday, March 22. *Arrives* Toledo—6:43 A.M.; Detroit—8:30 A.M. *Returning* Sunday, March 23. *Leaves* Detroit—4:25 P.M.; Toledo 6:10 P.M.
Baltimore & Ohio

Daily Legal Record

MONDAY, MARCH 17, 1930.

COURT OF APPEALS.

No session. Adjourned from day to day.

DISTRICT SUPREME COURT.

CIRCUIT COURT 1—Mr. Justice Frederick L. Siddons presiding. William W. Stickney, clerk.

No. 77429. District of Columbia vs. Henry W. Cord et al.; judgment of condemnation against credits of defendant in hands of North Capitol Savings Bank, garnishee, for $110. Attys., A. Wolf, Simon Fleishman.

No. 39127. Estate of Annie Daly; trial resumed and jury respited. Attys., E. Hilton Jackson, Godfrey L. Munter—Geo. W. Offutt, Ross H. Snyder, Jos. A. Burkart. Assignment for Tuesday, March 18:

No. 39127. Estate of Annie Daly (on trial). Attys., Jackson, Munter—Offutt, Snyder, Burkart.

No. 261. Copley vs. U. S. et al. Attys., Gardiner, Trimble—U. S. Attorney, Ritchie.

No. 243. O'Rourke vs. Haddon. Attys., Fraley & Purcell—Whiteford, Barrer.

No. 231. White vs. Harle. Attys., Block—Morris.

No. 231. Vanden Heavel vs. Wolfe. Attys., Hickey, Boyd—O'Brien.

No. 75. Beasley vs. Wineman. Attys., Leahy, Sullivan—Burkart & Quinn.

No. 38343. In re James Puller. Attys., Bradley—Hollingsworth.

CIRCUIT COURT 2—Mr. Justice Jennings Bailey presiding. Fred C. O'Connell, clerk.

Nos. 73338, 73339 and 73340. Robert K. Williams, Florence Myers vs. Samuel Rubenstein et al.; consolidated for trial; jury sworn and respited. Attys., A. D. Ezbet—H. F. Kennedy, F. G. Duvall.

No. 77473. Union Finance Co. vs. Leonard J. Clift et al.; judgment against defendant, Leonard J. Clift, by default for $1,435.92 with interest and costs. Attys., J. S. Easby-Smith, F. J. Hill, jr.

No. 77456. Thos. C. Smith vs. James A. Cobb; rule and petition dismissed with costs against petitioner; appeal noted. Atty., J. A. Purcell.

No. 77546. Marcello Mayers vs. Edw. A. Baker; demurrer to declaration sustained with ten days to file amended declaration. Attys., Baker, Selby, Rutter & Wilson—E. S. Bailey, B. B. Libby.

No. 77178. Edmund Stewart vs. Chas. E. Addison et al.; demurrer to second amended declaration sustained with ten days to amend as to C. E. Addison. Attys., Casteel & King—J. H. Wilson, N. A. Dobbins.

No. 77472. Cora A. Thacker vs. Capitol Title & Guarantee Co.; demurrer to second amended declaration sustained; leave to amend in ten days granted. Attys., B. L. Tepper—Peyser, Edelin & Peyser.

No. 77572. Catherine J. Perry vs. J. G. McCrory Co.; motion to quash service granted. Attys., Lambert & Yeatman, Geo. D. Horning—G. B. Craighill, Tebbs & Myers.

No. 77544. U. S. ex rel. Geo. I. Bowling vs. F. T. Hines, &c.; demurrer to answer overruled. Attys., S. T. Ansell, G. M. Wilmeth—Leo A. Rover.

No. 73472. Arthur Marvin vs. U. S. A.; motion for new trial granted. Attys., R. H. McNeill, J. W. Maher—Leo A. Rover. Assignment for Tuesday, March 18:

Nos. 98 and 98½. Williams and Myers vs. Rubenstein et al. Attys., A. D. Ezber & Kennedy—Duval.

No. 432. Jones vs. Altemus et al. Atty., C. E. Dawson.

Schoenberger-Hegarty vs. Brooke et al. Attys., R. E. J. Whelan—Denit.

EQUITY COURT 1—Mr. Justice Wendell P. Stafford, presiding. Russel P. Below, clerk.

No. 48687. United Clay Products Co. vs. William E. Smith et al.; Elmer J. Binford permitted to withdraw appearance Attys., Cromelin & Laws, D. M. Goodacre—E. L. Wilson.

No. 48017. Fannie Goodkowitz vs. Hyman Goodkowitz; ne exeat bond canceled. Attys., J. Wiener—Goldie S. Parezol.

No. 49315. Rose M. Frazier vs. Harry H. Frazier; rule discharged. Attys., Raymond Neudecker, W. C. Ashford.

No. 50605. Mary J. Connolly vs. Dorothy H. Connolly; Edward F. Quigley appointed trustee to sell. Atty., F. C. Stetson.

No. 48261. Mae Rider vs. John A. Rider; interlocutory decree for absolute divorce. Attys., J. J. O'Brien—J. N. Halper

No. 45867. Andrew W. Mellon vs. J. Horace Harding et al.; fee of special master fixed and payment ordered. Attys., Leo A. Rover—Leckie, Cox & Sherier et al.

No. 47151. Victoria E. Carter vs. Elmer V. Carter; returnable March 21. Atty., Charles E. Robinson.

No. 48787. Norma Mahoney vs. John Mahoney; decree for limited divorce. Atty., Leo E. Simonton.

No. 50797. Daisy F. Cadle vs. John R. Cadle; custody of children ordered. Attys., Raymond Neudecker—A. W. Jacobson.

No. 51131. Virginia Ores Corp. vs. Miller J. Hite et al.; decree dismissing bill. Attys., Barbour, Keith, McCandlish & Garnett—Minor, Gatley & Drury.

No. 43535. Anna S. Reynolds vs. Samuel H. Reynolds; order to withdraw motion. Attys., Raymond Neudecker, J. M. Boardman—J. D. Eason, jr.

Assignment for Tuesday, March 18:

No. 245. Rittenour vs. Rittenour. Attys., Neudecker—Jacobson.

No. 327. Sinclair Refining Co. vs. Robertson. Attys., Stevens—Hostetler.

No. 249. United Clay Products vs. Cuthbert et al. Attys., Cromelin & Laws, Coe—Wilson et al.

No. 259. Kerr vs. Kerr. Attys., H. Bauman—Hawken & Havell.

No. 261. Mason vs. Mason. Attys., Gilligan—Coe.

No. 63. Rosslyn Steel & Cement Co. vs. Etchison. Attys., Peelle, Ogilby, Lesh—Wright, Brahler.

No. 47½. Swink vs. Swink. Attys., Hill—Kelly, Turnage.

No. 50391. Evans vs. Evans. Attys., Downing, Berry, Malloy—Lambert & Yeatman, Horning, Jr.

No. 47961. Allen vs. Allen. Attys., Neudecker—Cusick.

No. 103. Turner vs. Turner. Attys., Marshall—Musgrave.

No. 79. Jacquard Jewelry Co. vs. Rosenberg et al. Attys., Wheatley—Burgasin

No. 287. Sorrell vs. Sorrell. Attys., Darr, Darr, Espey—Eshler.

No. 481. Royal Indemnity Co. vs. Metropolitan Constr. Co. Attys., Kelly, Nicolaides—Thomas.

No. 9. Watts vs. Watts. Attys., Sherriff—Halper.

EQUITY COURT 2—Mr. Justice Alfred A. Wheat presiding; Harry B. Dertsbaugh, clerk.

No. 50342. James J. Manogue vs. William E. Ambrose; final decree quieting title. Atty., F. C. Stetson.

No. 50820. John R. Weisiger vs. Sallie Duncan; reference to M. M. Murray, examiner. Attys., Clephane & Latimer, G. L. Hall.

No. 51172. Arthur L. Bliss vs. Harry Jeffrey, et al.; returnable March 21. Atty., W. C. Sullivan.

No. 50572. Susan N. Powell vs. Robert J. Hoase; order to file appeal in forma pauperis. Attys., Thomas H. Patterson, Jamieson & Ward—Fischer & Fischer.

No. 8266. Lunacy in re Richard Wright:

No. 8332. Lunacy in re William Sutton:

No. 10730. Lunacy in re Edmund Baldwin:

No. 11250. Lunacy in re Howard W. Little:

No. 12032. Lunacy in re Clara M. Gorman:

No. 1554. Lunacy in re Laura M. Tarintina; order each case confirming report of auditor. Atty., Horace T. Jones.

Assignment for Tuesday, March 18:

No. 1987. In re squares 380, 381, 382 (on hearing). Attys., Mitchell, Lambert—Weller and others.

No. 1973. In re Sandy Spring road. Attys., Fowler—Clephane, Latimer, Hall.

No. 174. Krow vs. Krow. Attys., Goldstein, Quigley—Baker.

No. 176. Sheets vs. Adams. Attys., Hamilton & Hamilton—Gertman.

No. 178. Miller vs. Miller. Attys., Whalen—Merillat.

No. 180. Keyser vs. Keyser. Attys., Burns—Coombe.

No. 182. Cutter vs. Cutter. Attys., Schwartz—Ehrlick.

No. 184. Lovett vs. Lovett. Attys., Horner—Halper, O'Shea.

No. 186. Cronin vs. Swartz. Attys., Smith—Elder.

No. 188. Barnweld vs. Barnweld. Attys., Ecker—Davison.

No. 190. Wash vs. Wash. Attys., O'Shea, Cooke—Parker, Ring.

BANKRUPTCY COURT—Mr. Justice Wendell P. Stafford presiding; Russell P. Below, clerk.

No. 2225. In re Samuel Denwitt; discharge ordered. Atty., E. C. Dutton.

No. 2303. In re Jessie S. Malone; adjudication and reference to Fred J. Eden, referee. Atty., Phillip W. Austin.

DISTRICT COURT—Mr. Justice Alfred A. Wheat presiding; Harry B. Dertsbaugh, clerk.

No. 1923. In re Nicholson avenue; time to file objections set for April 15. Attys., A. H. Bell, jr., W. W. Bride.

No. 1959. In re Thirty-sixth street; continued to March 24. Attys., W. W. Bride, A. H. Bell, jr.

No. 2008. In re Maryland avenue; continued to March 31. Attys., W. W. Bride, A. H. Bell, jr.—W. C. Sullivan.

No. 1974. In re Albemarle street; continued to March 31. Attys., A. H. Bell, jr., W. W. Bride.

PROBATE COURT—Mr. Justice Wendell P. Stafford presiding.

Estate of William Curtis Severns; will filed dated November 14, 1924.

Estate of Elizabeth Josephine Jerns; will filed dated November 10, 1928.

Estate of John W. Stewart; will admitted to probate and letters testamentary granted to Washington Loan & Trust Co. Attys., Arthur Peter, W. H. Baden.

Estate of Nelson H. Duvall; Louis B. Arnold appointed guardian ad litem.

Estate of Herman W. Van Senden; sale authorized. Atty., Webster Ballinger.

Estate of James J. McKeever; payment of fee authorized. Atty., A. L. Bennett.

Estate of Achasah A. Huguely; payment authorized. Atty., J. O. Berliner.

Estate of William G. Neumyer; payment authorized. Atty., C. M. Irelan, jr.

Estate of Florence V. Blue; purchase of lot and tombstone authorized. Attys., Sherley, Faust & Wilson.

Estate of Joseph Goldstein; sale authorized. Atty., D. Edw. Clarke.

In re Charles C. Benedict, jr., et al.; investment authorized. Attys., Colladay, Clifford & Pettus.

In re Philip P. Buckler et al.; first trust loan authorized. Attys., Darr, Darr & Emery.

In re Ethel Soper et al.; records amended. Atty., J. A. Burns.

Estate of Mary R. Barry; new bond authorized. Atty., James B. Flynn.

Estate of Mary M. Crouch; petition for probate of will and letters testamentary. Atty., J. T. Crouch.

Estate of Emma Petters; will filed dated November 17, 1928.

Estate of Anna G. Pinnock; petition for probate of will and letters testamentary. Attys., Syme & Syme.

In re Nancy B. Morirs; Nancy Morris appointed guardian; bond, $200. Atty., R. A. Ford.

Estate of John H. Tasco; petition for letters of administration. Atty., L. M. King.

Estate of Laura B. Crawford; will filed dated June 7, 1924.

Estate of Lida A. Mastin; will filed dated February 25, 1930.

Estate of William F. Gross; will filed dated March 19, 1923.

Estate of Louise Kauffman Simpson; will filed dated June 15, 1928.

Estate of H. C. Easterday; will filed dated August 31, 1923.

In re David Donohue; Etta Nelson appointed guardian; bond, 15,000. Attys., C. A. White, G. C. Gertman.

Estate of Mary M. Crouch; will admitted to probate and letters testamentary granted to Edwin D. Crouch; bond, $1,000. Atty., J. T. Crouch.

Estate of Anna C. Pinnock; will admitted to probate and letters testamentary granted to Evan H. Tucker; bond, $1,000. Attys., Syme & Syme.

Estate of William C. Tyler; partial distribution authorized; bond, 12,000. Atty., F. M. Bradley.

Estate of Laurence R. Dorsey; transfer of stock authorized. Atty., F. L. Neubeck.

Estate of Ellen L. Folan; John L. Geraghty appointed guardian ad litem.

Estate of Christina Pfeil; payment authorized. Atty., L. L. Whitestone.

Estate of Harry A. Harver; payment authorized. Atty., D. F. Smith.

Estate of Lavilla H. Jameson; petition for letters of administration. Atty., H. S. Crasin.

Estate of Charles Edward Dunn; petition for letters of administration. Atty., J. L. Jochum, Jr.

Estate of Elizabeth A. Moore; sale authorized. Atty., Thomas H. Patterson.

Estate of Letitia R. Williams; will filed dated January 16, 1928.

Estate of Francis Wayland Stone; will filed dated December 13, 1929; petition for probate of will and letters testamentary; John H. Sullivan appointed guardian ad litem. Atty., Frank Stetson.

Estate of John W. Wyatt; will filed dated November 16, 1921.

Estate of John W. Noel; will filed dated August 26, 1926.

Estate of Alice R. Mangum; will filed dated January 1, 1909.

Estate of William L. Rutledge; petition for probate of will and letters testamentary. Atty., F. Regis Noel.

Estate of Alice A. Herceg; will filed dated May 20, 1925; codicils dated September 20, 1926; September 16, 1927; March 13, 1929; September 19, 1929; December 30, 1929, and January 7, 1930; testamentary paper dated September 20, filed.

Estate of John E. Tucker; petition for letters of administration. Atty., Marvin F. Bischoff.

Estate of Benjamin Johnson; petition for letters of administration. Attys., Marsh & Rogers.

Estate of Fannie Greenapple; petition for probate of will and letters testamentary. Attys., Wolf, Fleishman & Wolf.

Estate of John N. Goins; will filed dated January 31, 1930.

Estate of Albert P. Tasker; will filed dated June 18, 1925.

CRIMINAL COURT 1—Mr. Justice Peyton Gordon presiding; M. Lee Ashford, clerk.

No. 40666. U. S. vs. George Burnley Sinclair; embezzlement; cash bond, $10,000, taken.

No. 48789. U. S. vs. Alfred Scott Aldridge; murder, first degree; defendant sentenced to death; appeal noted. Atty., James P. Reilly.

No. 48701. U. S. vs. Benjamin R. Buck, et al.; plea in abatement hearing before jury continued and jury respited. Attys., H. Winship Wheatley, Harry S. Barker.

Assignment for Tuesday, March 18:

U. S. vs. Benjamin R. Buck (pleas in abatement), on hearing.

U. S. vs. Julia Hagner, et al.

CRIMINAL COURT 2—Mr. Justice William Hitz presiding; William S. Adkins, clerk.

U. S. vs. Edward J. Doheny; forbery; trial resumed and jury respited. Attys., Frank J. Horan, Edmund L. Jones.

Assignment for Tuesday, March 18:

Case on trial only.

LAWSUITS.

No. 77876. Union Finance Co. vs. Samuel A. Walker et al.; note, $2,827.67. Atty., F. W. Hill, jr.

No. 77877. P. J. O'Hanlon, &c., vs. George D. Warner; account, $2,032.45. Atty., B. G. Ostmann.

No. 77878. Harriet Reid Whitaker; note, $1,458.10. Atty., Jacob N. Halper.

No. 77879. Esseno Auto Supply Co. vs. The Stein Electric and Metropolitan Decorating Co et al.; mandamus. Atty., Sol Rothbard.

DOCKETED JUDGMENTS.

No. 1042. The Hecht Co. vs. John F. and Cora Casey; judgment in Municipal Court, $171.34. Attys., Simon, Koenigsberger, Young & Bros.

No. 1043. Fred H. Cook vs. Clarence L. Steadman; judgment in Municipal Court, $242.43. Attys., Sightler & Musgrave.

No. 1044. Barney Kaucoff vs. Graeme T. Smallwood; judgment in Municipal Court, $251.50. Atty., R. T. Rudolph.

MECHANICS' LIENS.

No. 13475. Penn Improvement & Electric Co. vs. Thomas C. Smith; part lot 5, square 331, $181.

No. 13476. William P. Lipscomb Co. vs. Mary F. Henderson; part lot 710, square 2673, &c., $20,640.49. Attys., Tobriner & Graham.

No. 13477. Peoples Home Decorating Co. vs. Zed F. and Susie J. Ramsaur; lot 20, block 2 (Bloomburg Park), $1,200.

No. 13478. Same vs. Mr. and Mrs. Felice Bianco; lot 32, square 924, $115.

No. 13479. Same vs. Carrie L. Musselman, agent; and B. R. Walters; lot 57, square 2860, $120.

No. 13480. Same vs. Elizabeth H. Gibbs; lot 23, square 571, $24.

No. 13481. Same vs. J. P. Gilmore et al.; lot 1, square 4122, $96.

No. 13482. Same vs. Mary M. Gray; lot 94, square 238, $100.

No. 13483. Same vs. Katie L. and Paul Travier; lot 8, square 3523, $245.

No. 13484. Same vs. Minetta A. and Raymond Deaner; lot 809, square 2973, $70.

No. 13485. Same vs. Helen I. Gaskins and Margaret Warren; lot 62, square 3070, $140.

No. 13486. Same vs. J. P. Costello et ux.; lot 808, square 2073, $135.

No. 13487. Same vs. Austin Bell; lot 42, square 3087, $221.

No. 13488. Same vs. Charles G. Davis, agent; lot 2, square 447, $145.

No. 13489. Same vs. George W. and Elizabeth J. Scott; Mabel Scott Knight; lot 41, square 3064, $382.

No. 13490. Same vs. John W. Schaefer; lot 74, square 2865, $100.

No. 13491. Same vs. Cora Brown; lot 31, square 510, $150.

No. 13492. Same vs. Mamie Warren; lot 12, square 486, $110.

No. 13493. Same vs. A. G. Daniels et ux.; lot 18, square 4143, $120.

No. 13494. Same vs. Bessie Thompson; lot 157, square 151, $45.

EQUITY SUITS.

No. 51171. William K. Reeve vs. John J. Pemfrey; enforce mechanic's lien. Atty., Charles L. Norris.

No. 51172. Arthur L. Bliss et al. vs. Harry Jeffrey et al.; injunction. Atty., W. C. Sullivan.

No. 51173. Bertha Throckmorton vs. Maurice W. Throckmorton et al.; absolute divorce. Atty., C. P. Grant.

No. 51174. Franc Jewelry Co. vs. Jack N. and Martha Leonard; receiver, &c. Atty., Simon Hirshman.

No. 51175. Helen C. Peer vs. Anthony D. Peer et al.; absolute divorce. Atty., Charles W. C. Williams.

FILM TIME TABLES

Feature pictures are presented on the following schedules at the theaters named:

Metropolitan—"Song of the West," at 11 a. m., 12:45, 2:30, 4:17, 6:05, 7:52 and 9:41 p. m.

Fox—"Men Without Women," at 11:38 a. m., 2:37, 4:44, 7:52 and 9:59 p. m.

Palace—"A Lady to Love," at 11:40 a. m., 2:10, 4:45, 7:25 and 10 p. m.

R-K-O Keith's—"Cohens and Kellys in Scotland," at 11:28 a. m., 1:28, 3:28, 5:20, 7:20 and 9:20 p. m.

Earle—"She Couldn't Say No," at 11:43 a. m., 1:46, 3:49, 5:44, 7:47 and 9:51 p. m.

Columbia—"The Girl Said No," at 11:05 a. m., 1:05, 3:15, 5:25, 7:25 and 9:35 p. m.

Tivoli—"Sally," at 2, 3:50, 5:40, 7:30 and 9:25 p. m.

Ambassador—"She Couldn't Say No," at 6:15, 8 and 9:50 p. m.

L. L. PERKINS
I WILL BOND YOU.
United States Fidelity & Guaranty Co.
Phone National 0843. Southern Bldg.

FRANKLIN
Phone 9000
Anywhere in the city Proper
35¢
EASY TO CALL
EASY TO GET
SUN CAB CO.

20 DIE AS OIL CARGO OF RIVER SHIP BURNS

Passengers, Trapped in Beds, Fight to Reach Decks in Colombian Blaze.

CAPTAIN REFUSES TO GO

Bogota, Colombia, March 17 (A.P.).—More than a score of passengers and many of the crew of the river steamer Bucaramanga lost their lives today when the boat's cargo of petroleum caught fire in dock at La Dorado on the Magdalena River. The ship was destroyed.

Only ten of a passenger list thought to number more than 30 were rescued. Most of the crew, including Capt. Antonio Veles, perished. Other steamers in La Dorada Harbor stood helplessly by, afraid to come to the rescue because of the explosive nature of the Bucaramanga's cargo.

Everyone but the night watch and a few of the crew was asleep when flames suddenly burst out on the boat. Trapped in their beds, men and women became panic-stricken and trampled each other to reach the decks. Those who succeeded leaped into the river, only to find themselves in the midst of another blaze, the flames having spread to oil floating in the water. Others tried to squeeze through portholes while the fire, fed by the bursting barrels of oil, mounted higher.

Capt. Veles, one of the first to reach deck, tried to get the lifeboats lowered away. When he saw that it was impossible to save his boat, he courageously refused to leave it and was burned to death.

The ten who were saved received first aid for their burns at a nearby hospital. The fire, at first believed to have been incendiary, now is thought to have resulted from the carelessness of a fireman. La Dorada is a small port about 450 miles upstream from the mouth of the Magdalena.

Policeman Loses Pocketbook With $58.

Policeman Robert S. Montgomery, of the Traffic Bureau, reported yesterday that he lost his pocketbook containing $58 and his motorcycle permit in the vicinity of Fourteenth and Pennsylvania avenue northwest Saturday evening.

They said the world was flat and that Columbus was crazy!
CORD
FRONT DRIVE

"Radio Joe" and his
"BUDGET BOYS"
WMAL Every Wed. at 7:30
(See Wednesday Post for Program.)

LOW BUS FARE to BUFFALO, N. Y.—$9.50
Niagara Falls... $10.35
Syracuse... $10.85
Elmira... $7.00
Williamsport... $5.40
Harrisburg... $3.20
York... $2.60
MT. VERNON RWY. TERMINAL
12th St. and Pa. Ave. Nat. 9211
LAKES-TO-SEA STAGES
Division of EDWARDS MOTOR TRANSIT CO.

SAVE MONEY ON STORAGE
SMITH'S FIRE-PROOF STORAGE
LONG DISTANCE MOVERS
AGENTS ALLIED VAN LINE
RUGS DUSTED OR CLEANED
CRATE AND PACK BY EXPERTS
1313 U ST. PHONE NORTH 3343

"Win That $500"

WHAT a splendid start $500 would be toward furnishing a new home—or for financing a honeymoon. And that would be but a portion of the big reward that may be earned between now and March 26 for a little effort in securing subscriptions for The Washington Post, because the person who wins this special award will also secure the greatest number of EXTRA VOTES of which 85,000 are being given for each $20 worth of new subscriptions secured in the period which began March 13. With the lead that can be thus obtained the candidate should most certainly also receive one of the 12 big automobiles that will be distributed after the close of the campaign on April 5, or one of the 16 splendid Atwater Kent or Majestic radios. As 10% cash commissions will be paid to qualifying contestants who do not win one of the big prizes there is no logical reason why any one who wishes to increase his or her income should not enter this campaign NOW!

New Opportunity for New Entrants in The POST $20,000 OPPORTUNITY CAMPAIGN

"Second Payment" Vote Scale

If an earlier payment on a subscription of		is now extended by a "second payment" of	Making the subscription term total	The vote value of the "second payment" follows: NEW	OLD
D. & S. Carrier	$2.10	2.10	4.20	12,000	6,000
	4.20	4.20	8.40	30,000	15,000
	8.40	8.40	16.80	50,000	25,000
Daily Only Carrier	1.50	1.50	3.00	7,000	3,500
	3.00	3.00	6.00	18,000	9,000
	6.00	6.00	12.00	30,000	15,000
Sunday Only Carrier	2.60	2.60	5.20	10,000	5,000
D. & S.—Mail Md. & Va.	2.50	2.50	5.00	15,000	7,500
	5.00	5.00	10.00	36,000	18,000
	10.00	10.00	20.00	60,000	30,000
Daily Only—Mail Md. & Va.	1.75	1.75	3.50	8,000	4,000
	3.50	3.50	7.00	22,000	11,000
	7.00	7.00	14.00	36,000	18,000
Sunday Only Mail	4.00	4.00	8.00	18,000	9,000
D. & S.—Mail Outside Md. & Va.	3.00	3.00	6.00	15,000	7,500
	6.00	6.00	12.00	36,000	18,000
	12.00	12.00	24.00	60,000	30,000
Daily Only Outside Md. & Va.	2.00	2.00	4.00	8,000	4,000
	4.00	4.00	8.00	22,000	11,000
	8.00	8.00	16.00	36,000	18,000
Sunday Only Outside Md. & Va.	5.00	5.00	10.00	18,000	9,000

NOMINATION BLANK
Good for 5,000 Votes
Please Nominate
M.....
As a Candidate in THE WASHINGTON POST'S $20,000 Opportunity Campaign.
Street and No.....
Town or City..... Dist.....
Signed.....
Address.....
This blank counts for 5,000 free votes. Only one nomination will be credited to each candidate. The nominator's name will not be divulged if so requested.

Good For An Added Bonus of
25,000
Extra Votes
If Accompanied by Your First Subscription

AMUSEMENTS.

WARNER BROS. EARLE
Daily, 11 A. M. to 11 P. M.
ENDS THURSDAY NIGHT
She's Wilder and Funnier Than Ever.
WINNIE LIGHTNER
In Warner Bros. and Vitaphone's Wise-Cracking Comedy
"SHE COULDN'T SAY NO"

WARNER BROS. METROPOLITAN
Daily, 11 A. M. to 11 P. M. Sundays, 2 to 11 P. M.
LAST 3 DAYS
A REVELATION
Two Hours of Perfect Entertainment is the Verdict After Seeing This
ALL-COLOR
Musical Romance of the Covered Wagon Days
SONG OF THE WEST
A Warner Bros. and Vitaphone Production, With
VIVIENNE SEGAL
JOE E. BROWN
JOHN BOLES

NATIONAL Tonight at 8:20
Mats. Wed. & Sat. at 2:20
POPULAR PRICES
EVENINGS..$2 to 50c
Wed. Sat. Mats., $1.50 to 50c
MUSICAL REVUE HIT
VANITY FAIR
WITH CECIL LEAN AND CLEO MAYFIELD
Next Week—Beg. Sun.
Seats Thurs.: Pop. Prices
Nights, 50c to $2.50. Wed. Mat., 50c to $1.50. Sat. Mat., 50c to $2.00.
JONICA
New Musical Comedy
COMPANY OF SIXTY
Including the
BRANDEAUX BALLET
Production staged by William B. Friedlander

BURTON HOLMES
THIS THURS. AT 4:30 P.M.
VIVID PICTURIZATION
LONDON
NEW FILMINGS
Made During Her Glamorous Social Season of 1929
Prices $1.50, $1, 75c, 50c

FRA
"1" "2" "3"

R-K-O
KEITH'S
A POSITIVE SCREAM!
The World's Famous Comedy Team in Their Greatest Hit
Charlie MURRAY and George SIDNEY in
The COHENS AND KELLYS in SCOTLAND
EXTRA
"The Land of St. Patrick"

AUDITORIUM
ALL THIS WEEK Except Friday
ROBERT DOWNING
AND PLAYERS
Mon., Tues., Wed. Mat. and Eve.
"DAMON & PYTHIAS"
Thurs. Eve., Sat. Mat. and Eve.
"INGOMAR"
Nights, $1.50, $1.00, 75c, 50c
Mats., $1.00, 75c, 50c
Seats Now Auditorium. Willard Hotel. T. Arthur Smith, A.A.A.

RACHMANINOFF
GREAT PIANIST.
Poli's, Wed., Mar. 19, 4:30
Seats Mrs. Greene's Bureau, Droop's. 2300 G st.; District 6493

Suchorowsky's Famous Painting must soon leave. Not to see it is to miss the finest existing art work in the world. Ladies and gentlemen by thousands are attending "Nana's" farewell receptions at 1417 G St. N.W. Admission 25c.
NANA

Early Copy is an asset to the advertiser

AMUSEMENTS.

HUNGRY FOR WOMEN
Lovers of the world . . . rovers of the sea . . . a sweetheart in every port . . . bright lights and scarlet women lured them . . . held them . . . fascinated them . . . then . . . in their hour of danger . . . death clutching at them . . . they thought of . . . joked about . . . women.
William Fox Presents
MEN *without* WOMEN
Its drama will thrill you . . . its daring will startle you . . . its comedy will leave you breathless . . . here is the inspired effort of John Ford, the "Gold Medal Director."
An All-Talking Movietone Melodrama
On the Stage
Fanchon and Marco Present
HOLLYWOOD STUDIO GIRLS
With
Fredie Bernard Masters & Grace
Charles Rozelle, Lorris & Fermina
Miles & Perkee John Dale
Six Wild Wind Demons
SUNKIST BEAUTIES
and the master of ceremonies
ALEXANDER CALLAM
Overture...Dvorak Melodies
FOX GRAND ORCHESTRA
Leon Brusiloff, *Conductor*
FOX MOVIETONE NEWS
FOX

PALACE LOEW'S
F St. at 13th—Cont. from 11 A. M.
NOW PLAYING
A Metro-Goldwyn-Mayer Picture.
VILMA BANKY
in her first complete talking picture.
A LADY TO LOVE
—ON THE STAGE—
TED CLAIRE
in a Loew presentation.
"VENETIAN CARNIVAL
Direct from the Capitol Theatre, New York, featuring
ZELAYA

COLUMBIA LOEW'S COLUMBIA
F St. at 12th—Cont. from 10:15 A.M.
SECOND BIG LAUGH WEEK
A Metro-Goldwyn-Mayer Picture
WILLIAM HAINES
Funnier Than Ever in
'THE GIRL SAID NO'
ALL TALKING WITH
LEILA HYAMS
MARIE DRESSLER
POLLY MORAN

STARTING NEXT SAT.
"The Voice of Love"
LAWRENCE TIBBETT
in a Metro-Goldwyn-Mayer picture
THE ROGUE SONG
with
CATHERINE DALE OWEN
STAN LAUREL—OLIVER HARDY
Directed by Lionel Barrymore
Entirely in Technicolor
COLUMBIA LOEW'S COLUMBIA

POLI'S Com. Mon., Mar. 24
Matinees Thursday and Saturday
World's Most Famous Operetta
THE MERRY WIDOW
With the International Prima Donna BEPPIE DE VRIES
and the Original Prince Danilo DONALD BRIAN
Year's Finest Singing Company
Evgs., 50c to $2.50. Sat. Mat., 25c to $2. Pop. Thurs. Mat., 50c to $1.50.
SEATS TOMORROW, 9 A. M.

GAYETY THEATER
Matinee Every Day
MUTUAL BURLESK
PHONE DISTRICT 9324

LARGE "ARSON RING" BARED IN NEW YORK

Arrested Suspect Alleged to Have Been Paid for Firing Loft.

$1,000,000 CLAIMS SEEN

New York, March 17 (A.P.).—Existence of an "arson ring," whose work has resulted in fraudulent insurance claims which may reach $1,000,000 was said by Charles H. Tuttle, United States attorney, today to have been uncovered with the arrest of Joseph Eisenstein, confessed professional incendiary.

Thirteen persons definitely have been linked with the ring, among whom are merchants who employed members of the ring to burn their establishments so they could collect fire insurance on goods which had been removed previous to the fire.

Mr. Tuttle said he had a number of confessions from merchants who employed the racketeers and he was checking up on information that the racket extended to several Eastern cities. Tuttle said that the original estimate of $500,000 fraudulently collected from fire insurance companies would have to be revised upward and that it may reach $1,000,000.

Eisenstein, arraigned today on two charges of second degree arson, was said by Fire Marshal Thomas P. Brophy to have admitted setting fire to a loft in West Twenty-seventh street, occupied by Louis Dachis, furrier, for which Dachie had paid him $750 and promised him $2,250 more. Dachis is now under indictment on charges growing out of the burning of his establishment.

Hyman Lerner and Benjamin Greenberg, furriers, who, Eisenstein said, hired him to fire their shop, were held by United States Commissioner Garrett W. Cotter in $2,000 bail each today on charges of using the mails to defraud. They will be tried in Federal Court on those charges, because there is no Federal law covering arson.

Today's Happenings

Luncheon—Advertising Club, 12:30 p. m., Press Club; William S. Shelby, speaker.

Luncheon—Civitan Club, 12:30 p. m., Lafayette Hotel.

Luncheon—Loyal Knights of the Round Table, 12:30 p. m., University Club; Dr. Everett M. Ellison, speaker.

Meeting—Costello Post, American Legion, 8 p. m., District Building; Maj. Henry G. Pratt, speaker.

Initiation—Electa Chapter, O. E. S., 8 p. m., Anacostia.

Meeting—North Carolina Society, 8:30 p. m., Carlton Hotel.

Swimming party—Chi Alpha Sigma Sorority, night, Ambassador Hotel; beauty contest.

Meeting—Columbia Historical Society, 8:15 p. m., Cosmos Club; Dr. Charles O. Paullin on "Washington City and the Old Navy."

Meeting—Ben W. Murch Home and School Association, 3:15 p. m., Murch School.

Meeting—Citizens Forum of Columbia Heights, 8 p. m., Wilson Normal School.

Meeting—Anthropological Society, 8:45 p. m., National Museum; Dr. John R. Swanton, speaker.

Card party—Ladies of the First Americans, night, at 822 Twentieth street northwest.

Dance—Sisterhood of the Adas Israel Synagogue, night, Mayflower Hotel.

Meeting—Mu-So-Lit Club, 8:30 p. m., 1327 R street northwest; Howard H. Long, speaker.

Card party-dance—St. John's Lodge, O. E. S., 8:30 p. m., Wardman Park Hotel.

Meeting—Petworth Citizens Association, 8 p. m., Petworth School.

Meeting—Business Women's Council, night, Church of the Covenant; the Rev. Chesteen Smith, speaker.

Meeting—American Gold Star Mothers, 8 p. m., Hamilton Hotel.

Meeting—Home and School Association of Ben W. Murch School, school building, 3:15 p. m.

Band Concert

U. S. Soldiers' Home Band Orchestra. Stanley Hall, 5:30 o'clock.

March, "Folies Bergere" ..... Lincke
Overture, "Concert" ..... Bach
Entr'Acte—
(a) "In a Rose Garden" ..... Acciani
(b) "Bachelor Buttons" ..... Hadley
Excerpts from musical comedy, "The Belles of Brittany" ..... Kern
Fox trot, "Sleepy Babe" ..... Kahn
Valse Espagnole, "Espana" ..... Waldteufel
Finale, "Hero of the Isthmus" ..... Lampe
"The Star-Spangled Banner."

Aunt Knew What to Do

"My daughter Gertrude was very much rundown. She was all broken out with pimples and eruptions on her hands and legs. I tried everything for her but nothing did her much good. She was only 16 years old and was working at tailoring. Her aunt Sophia advised us to try Lydia E. Pinkham's Vegetable Compound and she has gained in every way. Her skin and color are good, her nerves are better, she has a good appetite now and seems well and strong. We think the Vegetable Compound is the best medicine for girls to take and we will answer letters asking about it."—Mrs. Mary Earle, 817 S. Montford Ave., Baltimore, Maryland.

Lydia E. Pinkham's Vegetable Compound

25 YEARS AGO TODAY

DE-LIGHT-ED!
T.R. ADDRESSES THE NATIONAL MOTHERS CONGRESS HELD IN WASHINGTON.
PRINCETON, Nd. MARCH. 18 — GROVER CLEVELAND CELEBRATED HIS 68TH BIRTHDAY TODAY BY GOING FISHING.
A DRASTIC ANTI-CIGARETTE LAW WAS PASSED IN THE WISCONSIN SENATE MAKING UNLAWFUL THE SALE, GIFT OR IMPORTATION OF CIGARETTES OR CIGARETTE MATERIALS
FRANK KEENAN WAS PRODUCING A SERIES OF UNIQUE ONE ACT PLAYS.
(Copyright, 1930, by The Bell Syndicate, Inc.)
3-18

—THE OLD AUTOGRAPH ALBUM—

Oh, dear Fanny; I am so dumb,
I can not write in your al-bum

LEWIS REYNOLDS—AGE 14
WASHINGTON, D.C.

March 18, 1905.

Police were called to quell a labor dispute at Third and E streets southwest. Several arrests made.

Evangelical Lutheran Church issued a call to the Rev. Dr. David B. Floyd, of Martinsburg, W. Va., to assume pulpit.

Concert chorus held at Convention Hall of 400 pupils of District schools.

Gen. Joseph R. Hawley, veteran senator from Connecticut, died suddenly at his home here.

National Congress of Mothers concluded ten days convention at the Raleigh Hotel.

IRON FIREMAN

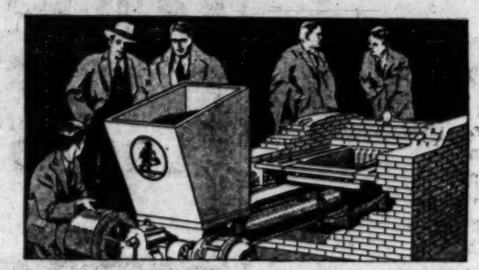

© 1930 IFM CO.

—*the machine that made coal an automatic fuel*

IRON FIREMAN *non-agitated forced underfiring* cuts fuel bills 15 to 50 per cent, for it burns smaller sizes of coal, which cost less per ton. *And it burns less coal.* Automatically maintains even heat or boiler pressure, makes a fire *500 to 1000 degrees* hotter than with hand firing, reduces labor costs, eliminates smoke.

For homes, apartments, and commercial heating and power plants up to 200 boiler h. p. . . . sold on convenient terms.

An Iron Fireman engineer will call and survey your plant, and render a report that fairly and accurately contrasts your present results and costs with results and costs you may expect from an Iron Fireman. Ask us for this service. It is free.

IRON FIREMAN SALES CORP.
1629 14th St. N. W. Potomac 4620

RUDY VALLEE

Joins the Staff of Special Writers of The Washington Post—

The Story of My Life Written by Myself

—is the serialization of the book "Vagabond Dreams Come True." In plain, matter-of-fact manner, "The Troubadour of 1930" takes you with him up the ladder of success and reveals his outlook upon life and his impressions of the fame and fortune which have come to him . . . A story of fascinating interest—

Begin It Next Sunday in

The Washington Post
"The Capital's Greatest NEWSpaper"

INCOME TAX TOTALS GIVE TREASURY HOPE

Chances That Returns Will Meet Requirements Are Increased.

REPORTS ARE WITHHELD

(Associated Press.)

On the basis of preliminary telegraphic returns received yesterday from more important internal revenue offices, Treasury officials are somewhat more hopeful than they have been as to the chances of the March 15 income tax installment measuring up to the Government's requirements.

Secretary Mellon withheld the figures. It was said that they ran under receipts at the same offices last year, and are being withheld because of their incomplete character and because within three or four days definite totals will be available.

Last March personal and corporation incomes brought into the Treasury $601,000,000. In spite of a cut in the tax rate and fears for the effect on incomes of the stock market collapse of 1929, the budget calls for collections of $550,000,000 from the March installment this year.

For the first fourteen days of the month, the actual receipts have not been up to levels which would produce this sum, and there have been calculations that the total might run to $100,000,000 below estimates.

Up to the close of business on March 14, the Treasury had collected $49,358,998, compared with $56,804,350 for the same period a year ago.

Secretary Mellon was of the opinion that the receipts totaled today and the next day may give a conclusive indication of collections to be expected, but that this was not certain. The figures wired in yesterday are believed to contain estimates, as the extensive work of tabulating and adding the many returns could hardly have been completed in so short a time.

THE HECHT CO.
"F Street at Seventh"

If riding is your hobby get this habit
Coat, $25
Breeches, $8.95
Boots, $15
Polo Belt, $3.50
Crop, $2
Women's Sport Shop Main Floor.

OPEN AT 8:30 A. M. DAILY

3% on Savings Accounts

4% on Time Deposits

Give Your Savings Account Attention

—regularly, and it'll grow accordingly.

¶One Dollar or more will do as a "starter" for a "Franklin" savings account.

FRANKLIN National Bank
Penna. Ave. at 10th St. N.W.
1111 Connecticut Avenue
John B. Cochran, President — Thos. P. Hickman, V. P. and Cashier

Phone FRANKLIN 9000
EASY TO CALL — Anywhere in the city Proper 35¢ — EASY TO GET
SUN CAB CO.

Keeping Posted

On the Rules of Traffic
By WILLIAM ULLMAN

The provision in the traffic regulations which bans parking in the space set aside for a bus stop has for its purpose the convenience and safety of persons who ride in public vehicles. It is an instance of the way in which the law affects and benefits all users of the street or highway.

To park one's car in a bus stop zone is to overlook the fact that it is not only causing a public inconvenience but creating congestion and a danger point for other motorists. When the space at the curb is blocked, a bus must stop outside a line of parked cars, making it necessary for other traffic frequently to pass beyond the center of the street.

Example: Pulling into a bus stop zone, a driver waits in his car while his wife goes into a store. Though he stands there only a few minutes, it is a violation of the regulation.

U. S. Bullfighter's Recovery Is Seen

Brooklyn Matador Gets Many Messages of Hope From Spanish Fans.

Madrid, March 17 (A.P.).—Sydney Franklin, Brooklyn matador who was seriously gored by a bull yesterday, was resting easier late today and his physicians said that unless complications developed his recovery could be expected.

The Brooklyn bullfighter, who has made a name for himself in Spain because of his fearlessness and skill, received many messages of good wishes from other bullfighters and enthusiasts of the Spanish sport.

Franklin was caught on the right horn of a vicious black bull, which tossed him about for several minutes. He was rescued finally, but not before the animal had gouged him in the gluteal region. Whether he ever will be able to fight again can not be told yet.

AUDITORIUM

After many years' absence from the stage, Robert Downing, the Washington actor, returned to the boards last night in a revival of John Banim's play, "Damon and Pythias." As Damon, Mr. Downing appeared years ago.

Isaac Gans, well-known Washingtonian, told of Mr. Downing's proposed transcontinental tour in three of his old plays, the other two being "Ingomar, the Barbarian," and "Virginius."

After the second act, Mr. Downing made a speech in which he recalled the glories of the old theater, before the advent of the movies.

In the cast with Mr. Downing are Aimee Andree, Herbert Delmore, playing Pythias; Harry Hawley, Helen Dale Brown, J. W. Bayly, Ken Cartier, Raymond Barrett, Eugene Bergman, Ralph Vernon, Lawrence Marlowe and Clarence Robbins.

Beginning Thursday night, Mr Downing and his players will present "Ingomar" for the remainder of the week.

Children's Colds Checked without "dosing." Rub on VICKS VAPORUB
OVER 17 MILLION JARS USED YEARLY

RENT a CAR — Drive it Urself
Phone North 7800
100 New Clean Autos
City RENT-A-CAR CO.
2121 14th St. N.W.

For Your Convenience—2 I. MILLER Shops in Washington

I. MILLER PRESENTS THE

RONDA

THE SPIRITED SHOE FOR MARCH . . . . . .

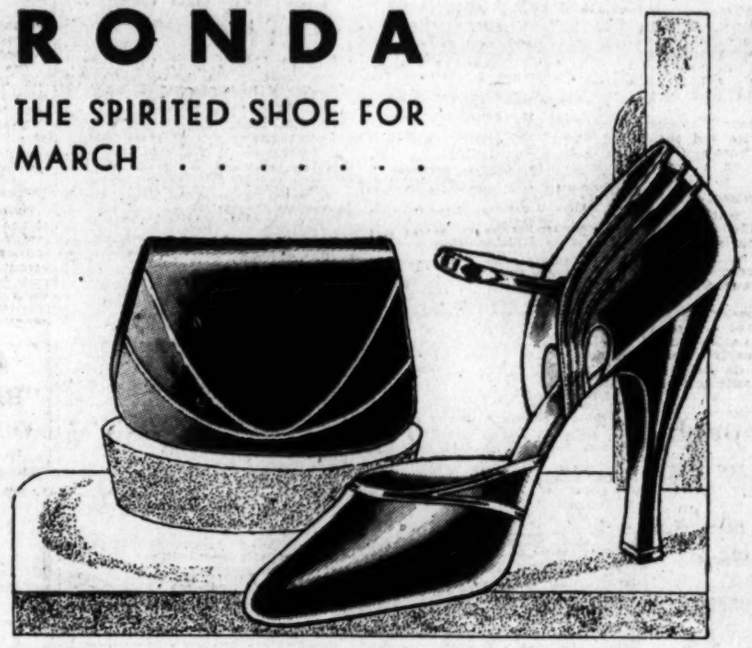

AVAILABLE IN THREE COLORS WITH CLEVER CONTRASTS

$16.50 and $18.50

This open shank sandal fairly sparkles with Springtime. Blithesome. Graceful. A gay and adorable creation that makes one actually ache for afternoons and evenings along the fashionable avenues.

And obviously, such a shoe deserves a variety of treatments. It wouldn't be fair to dress it in one material alone: So . . . to please ourselves and most particularly, Madame, to please you, we're presenting it in Black, Blue and Parchment Kidskin with parallel bands in contrast to make your foot look smaller.

See the graceful heel. The upward sweep of the vamp. The slender, knowing strap with its center buckle . . . And of course, whether you try this slipper at The Hecht Company or at the I. Miller Custom Shoe Salon, you'll find a bag—*the* bag—to match.

I. MILLER Beautiful Shoes

Sold Exclusively in Washington by

THE I. MILLER Custom Shoe Salon 1222 F STREET

THE HECHT CO. "F Street at Seventh"

What Today Means to You

By MARY BLAKE

"PISCES."

IF March 18 is your birthday, the best hours for you on this date are from 9 a. m. to 10 a. m., from 1 p. m. to 2:30 p. m., and from 6 p. m to 7 p. m. The danger periods are from 11 a. m. to 12:30 p. m. and from 4 p. m. to 5 p. m.

There will be a "mixed grill" of events on this date, most of which will be either pleasing or profitable in character. Very favorable influences hover over homes and home life. A thoroughly good time for health.

Children born on this March 18 will have happy-go-lucky natures and they will follow the roads of least resistance. They will learn easily, but will not make thorough and careful students. They will have extravagant tastes.

You are usually credited with sound judgment, not only in business, but in all relationships of life. You will never acquire wealth or success by some daring stroke. On the other hand, you are destined to be fairly well fixed by dint of plodding and saving. You might acquire more by being a trifle venturesome and not quite so close-fisted.

You are not without artistic instincts and are passionately fond of good music and high-class literature, although by no means a highbrow. Social entertainment makes no appeal to you. Your interest lies in the home, where, free from interruption, you can quietly amuse yourself.

Little worries and petty annoyances do more to disturb your equanimity than the big blows of adversity. When the latter enters your life, you square your shoulders, grit your teeth, put your back to the wall—and fight. When, however, a trifle goes wrong, you go to pieces, and lose a grip of yourself. You are not very mindful of your health, and, even though you may be robust, the human machine is a complicated one, and needs overhauling from time to time. Your love attachments will be drab, rather than highly emotional.

Successful people born March 18:
William Duer—Statesman.
John C. Calhoun—Statesman.
Grover Cleveland — Twenty-second President of United States.
J. Phelps Stokes—Socialist.
Emma Carus—Actress.
Nathaniel G. Herrshoff—Boat designer.

RADIO PROGRAMS

LOCAL STATIONS.
(Eastern Standard Time.)
NAA—Arlington.
(435 Meters. 699 Kilocycles.)
10:08 a. m. 3:45 and 10:05 p. m.—Weather reports.
WRC—National Broadcasting Co.
(316 Meters. 950 Kilocycles.)
6:45 a. m.—Health Exercises.
8:00 a. m.—Aunt Jemima Man.
8:15 a. m.—Morning Devotions.
8:30 a. m.—Cheerio.
9:00 a. m.—Morning Melodies.
10:00 a. m.—"Safeguarding Your Food and Drug Supply," by W. R. M. Wharton.
10:15 a. m.—Hits and Bits.
10:45 a. m.—National Home Hour—Betty Crocker.
11:00 a. m.—"Your Child," by Grace Abbott.
11:15 a. m.—Radio Household Institute.
11:30 a. m.—Mildred Grizelle, soprano.
11:45 a. m.—National Canners Association program.
12:00 (noon)—Farm Flashes.
12:15 p. m.—Aster Orchestra.
12:45 p. m.—National Farm and Home Hour.
2:00 p. m.—Mayflower Orchestra.
3:00 p. m.—The Melody Three.
3:15 p. m.—"Boots and Saddles," by Capt. Sergei N. Kournakoff.
3:30 p. m.—"Four of Us."
4:15 p. m.—Billy Rhoses.
4:30 p. m.—Auction Bridge Game.
5:00 p. m.—The Lady Next Door.
5:15 p. m.—"The Anthem of the Flag," by Gen. John J. Pershing; music by United States Army Band.
5:30 p. m.—Tea Timers.
5:40 p. m.—Vocational Guidance.
6:00 p. m.—Black and Gold Room Orchestra.
6:15 p. m.—"Curtain Calls," by Mabelle Jennings.
6:30 p. m.—Home Banquet.
7:00 p. m.—Amos 'n' Andy.
7:15 p. m.—"A Message to the World War Veterans," by Admiral R. H. Leigh, Chief of the Bureau of Navigation. Music by United States Navy Band, from Navy Yard.
7:31 p. m.—Organ recital by Lew White.
8:00 p. m.—Songs of the Season.
8:30 p. m.—Coon-Sanders Orchestra.
9:00 p. m.—Evening Hour.
9:30 p. m.—Happy Bakers.
10:00 p. m.—Harbor Lights.
10:30 p. m.—Radio-Keith-Orpheum Hour.
11:31 p. m.—Midnight—Chanticler Orchestra.
WMAL—Columbia Broadcasting System.
(475 Meters. 630 Kilocycles.)
9:30 a. m.—U. S. Army Band Concert.
10:00 a. m.—Radio Homemakers.
10:30 a. m.—Strolling Down the Avenue.
10:45 a. m.—Hair Beauty.
11:00 a. m.—House Cleaning.
11:30 a. m.—Women's Radio Institute Talk.
12:00 noon—Columbia Revue.
12:30 p. m.—Yoena's Orchestra.
1:30 p. m.—Savoy Plaza Orchestra.
2:00 p. m.—The Aztecs.
2:30 p. m.—American School of the Air.
3:00 p. m.—Columbia Ensemble.
3:30 p. m.—For Your Information.
4:00 p. m.—United States Army Band Concert.
4:30 p. m.—Ann Leaf at the Organ.
5:00 p. m.—Rhythm Kings Dance Orchestra.
5:30 p. m.—Panatrope Hour.
5:45 p. m.—Chrysler program.
6:15 p. m.—"Highway Traffic," Dr. A. N. Johnson, University of Maryland.
6:30 p. m.—Piano Syncopator.
6:45 p. m.—Grace Shannon, popular pianist.
8:50 p. m.—Maloney program.
7:00 p. m.—Commodore Ensemble.
7:30 p. m.—Matilda Heuser, soprano, accompanied by Gretchen Hood.
7:45 p. m.—Donald Brown, concert pianist.
8:00 p. m.—Julia Sanderson and Frank Crummit.
8:30 p. m.—Romany Patteran.
9:00 p. m.—Paul Whiteman Hour.
10:00 p. m.—"Mr. and Mrs."
10:30 p. m.—Columbia Symphony Orchestra.
11:00 p. m.—Ted Weems Orchestra.
11:30-12:00 p. m.—Biltmore Orchestra.
WOL—American Broadcasting Co.
(220 Meters. 1,310 Kilocycles.)
7:30 a. m.—Reveille.
7:35 a. m.—Musical Clock.
8:00 a. m.—Birthdays.
10:00 a. m.—Peggy Clark's Daily Chat.
10:30 a. m.—Public Service Man.
11:00 a. m.—Bertha Parker's Beauty Talk.
11:30 a. m.—Something for Everybody.
12:00 noon—Lenten Services, conducted by the Rev. E. H. Phillips, pastor of Epiphany Church.
12:30 p. m.—Hour of Music.
1:00 p. m.—Luncheon Music.
1:30 p. m.—Trio Ensemble.
2:00 p. m.—Elwood Street, director of Community Chest.
2:30 p. m.—Happiness Girls, Ann Arlen and Peggy Hurdle.
3:00 p. m.—Ethel K. Brown, pianist.
3:30 p. m.—Blanche Noggle, soprano; Esther Spier, pianist, in "Popular and Classical Bits."
4:00 p. m.—Musical Half Hour.
4:30 p. m.—Mount Alto Request Program.
5:00 p. m.—William P. Shanahan, tenor.
5:30 p. m.—Musical Program.
6:00 p. m.—Public Service Man.
6:05 p. m.—District of Columbia Congress of Parent-Teacher Associations.
6:15 p. m.—Patsy and Kenny.
6:40 p. m.—Gertrude Lyons Musical Program.
7:00 p. m.—Dinner music.
7:30 p. m.—George Corley's Orchestra.
WJSV—Independent Publishing Co.
(205 Meters. 1,460 Kilocycles.)
8:00 a. m.—Greeting.
8:10 a. m.—Grandfather's Clock.
8:15 a. m.—Weather Report.
8:30 a. m.—Fixing Weather Report.
9:40 a. m.—Menu.
9:50 a. m.—Musical Program.
9:00 a. m.—Recipes.
9:20 p. m.—Just Folks.
11:30 p. m.—The National Farm News.
11:40 a. m.—Current Events.
12:15 p. m.—Daily Market Report.
12:20 p. m.—Farm Chat by David Martin.
3:30 p. m.—The Afternoon Musicale.
4:30 p. m.—Studio Presentation.
5:00 p. m.—Fairfax Chamber of Commerce.
7:31 p. m.—Montgomery Players.
8:00 p. m.—Representative Cartwright.
8:15 p. m.—Lewis Forsyth.
8:30 p. m.—Rexford L. Holmes.
8:45 p. m.—Emma Shoemaker and Ina Webb.
9:10 p. m.—Sunshine Hour.
9:30 p. m.—Art Stone and Percy Silverburg.
10:00 p. m.—Washingtonians.

Dial Diversions

2:30 p. m.—(WMAL) American School of the Air.
5:15 p. m.—(WRC) Gen John J. Pershing—"The Anthem of the Flag," music by U. S. Army Band.
6:40 p. m.—(WOL) Gertrude Lyons Musical Program.
7 p. m.—(WJZ, WBAL) Voters' Service.
8 p. m.—(WMAL) Julia Sanderson and Frank Crummit.
9 p. m.—(WRC) Landt Trio and Chick Bullock, blues singer.
9 p. m.—(WMAL) John Boles and Lloyd Hughes, movie stars, in Paul Whitman Hour.
10:30 p. m.—(WRC) R-K-O Hour.

CHAIN STATIONS.
(By the Associated Press.)
Programs in Eastern Standard time. All time is p. m. unless otherwise indicated. Wavelengths on left of call letters, kilocycles on right.
454.3—WEAF New York—660 (NBC Chain).
6:30—Banquet.
7:00—Voters' Service.
7:30—Historical Sketches.
8:00—Songs of the Season.
8:30—Nighthawk's Frolic.
9:00—Landt Trio & White.
9:30—Happy Bakers.
10:00—Harbor Lights.
10:30—Radio Vaudeville, Stage Stars and Reisman Orchestra.
11:30—Phil Spitalny.
12:00—Dance Hour.
348.6—WABC New York—860 (CBS Chain).
7:00—Ensemble.
7:30—Manhattan Moods.
8:00—Julia Sanderson and Frank Crummit.
8:30—Romany.
9:00—Paul Whiteman's Band.
10:00—Mr. and Mrs.
10:30—Columbia Symphony.
10:30—Musical Comedy Memories.
11:00—Observer: Will Osborne.
11:30—Night Owls.
394.5—WJZ New York—760 (NBC Chain).
6:00—Amy Goldsmith.
6:45—Prohibition Poll.
7:00—Amos 'n' Andy.
7:30—Lew White Organ Recital.
8:00—Vincent Lopez Orchestra.
8:30—Around the World: Josef Pasternack Orchestra.
9:00—Melodrama.
9:30—Radio Show.
10:00—The Salute.
10:30—Bill Daly Directs, Dance Band.
11:00—Slumber Music, String Ensemble.
11:30—Amos 'n' Andy (second broadcast).
11:45—Prohibition Poll (second broadcast).
252.6—WFG Atlantic City—1,100.
8:00—Feature Program.
8:30—Minute Men: Walter Reeves.
9:00—Weekly Request Concert.
10:00—Hokum Exchange, Inc.
10:30—Hotel Ensemble.
11:00—Organ and Dance Hour.
282.8—WBAL Baltimore—1,060.
7:00—The Masqueraders.
10:30—Elsa Baklor and others.
11:00—The Marylanders (1 hour).
422.3—WOR Newark—710.
6:00—Uncle Don: Concert Orchestra.
7:30—Comedy Team.
8:00—Main Street Sketch.
9:00—Musical Programs.
10:00—Orchestra: Russian Reveiries.
11:00—News: Dance: Moonbeams.
428.3—WLW Cincinnati—700.
6:00—Orchestras (45 minutes).
7:00—Painters: Home-Towners.
8:00—Bubble Blowers.
9:30—Concert Program: Band.
11:00—Chime Reveries.
12:00—Dance and Variety Hour.
1:00a—Thirteenth Hour (1 hour).

SPAGHETTI AU BACON.

1 package spaghetti
4 slices bacon diced
1 onion (1 clove of garlic)
1 can tomato soup
1 can water
Grated cheese to suit

Cook and drain spaghetti as usual nine minutes, put diced bacon and cut up onion (and garlic) in a frying pan. Cook to golden brown, then add to the onion and bacon in the frying pan the can of tomato soup and can of water, also 1 green pepper cut up. Bring to a good boil. Put layer of spaghetti in casserole, pour over some of the sauce, then some grated cheese. Repeat until casserole is filled. Bake for one-half hour.

The Triple-Sealed carton Keeps *all* the good *in*.

WILKINS COFFEE

Dare INTERPRETS the MODE

One of the most popular colors now is dark bottle green—here it is in a simply tailored model from David, Paris.

Paris, March 17.

"IS it true that the humble sweater is a thing of the absolute past?" Thus demanded the inquisitive gentleman who wanted to get a lot of information for nothing.

Well, more or less, responds the mischievous lady who doesn't want to give away all her information, either for nothing or for anything.

But, as a matter of fact, it all depends on what you mean by sweater. If you mean the sweater coat sort of thing that you used to slip on over a skirt and blouse or a dress, for no other reason than warmth, the answer is "Yes!" But slip-on and pull-over sweaters that take the place of a blouse, to be worn with tweed and jersey tailleurs, are smarter than they ever were.

Very often these slip-on and pull-over sweaters, or woolen blouses, if you prefer to call them that, match the jacquette of the suit, whereas the skirt is of heavy silk crepe or shantung. At other times these sweater blouses match the suit material exactly in color and weave, but are of a different material.

That for the humble sweater, then, in all of its newly glorified glory!

* * * *

Well done; that's the word that surely must apply to David sport dresses. Possibly because he specializes in this type of sports dress, being otherwise a man's tailor.

And there is a bottle-green sports dress of this famous designer illustrated for you today!

* * * *

When they are so inexpensive, what with being short and wrappy and usually unlined, there is no excuse for anybody not having two or three or five evening wraps this year! And then on top of that La Chic Secretaire says that to really outdo your own boss in elegance all you have to do is to save up your pennies for a lovely fur collar and cuff set and have it made so you can baste it on each evening wrap.

But let's start with the short evening coat, and start by sending a stamped, self-addressed envelope to the Dare Department of The Washington Post for the illustrated leaflet which tells you how to make several of the very smartest and simplest ones.

* * * *

Smart Parisiennes are wearing a new type of a fitted tennis visor, made of green cotton voile, with a substantial crown piece which keeps it from slipping down over the face. I thought you'd like to see it, so there it is illustrated for you today.

* * * *

Just gotta describe it for you—I can't keep it to myself another minute! I saw it in one of the new spring collections and I gasped and oh'd and ah'd so heartily that the mannequin hovered near me and let me take an extra special look.

The frock was simple enough in line, just a soft chiffon with a cape collar and a full, flared skirt. It was the coloring that was so gorgeously unusual. A darkish green, not bright and not dull, a sort of medium green, tending toward bottle color, the whole dress of this plain material. And the shoes were a heavenly fuchsia-purple shade, matching a necklace and bracelet of crystal. Could anything be nicer, now, really?

* * * *

Oh, that reminds us to remind you of the weekly Dare fashion letter in The Washington Post each Sunday.

Au Revoir!

Eighteenth Bridge by Radio Game on WRC Today

West receives a fair share of luck in the eighteenth radio bridge game to be broadcast through WRC at 4:30 o'clock this afternoon. The deal leaves the cards as follows.

Lieut. Alfred M. Gruenther, U. S. A., "South," the dealer, Holds: Spades, A, 7, 6, 4; Hearts, 8, 7, 4; Diamonds, K, Q, 8, 6, 5; Clubs, 8.

Ely Culbertson, of New York City, "West," holds: Spades, K, J; Hearts, A, K, J; Diamonds, A, 4, 3; Clubs, A, K, Q, 6, 3.

Mrs. Harry B. Jones, of Youngstown, Ohio, "North," holds: Spades, Q, 10, 8; Hearts, Q, 5, 3, 2; Diamonds, 9, 7; Clubs, 10, 9, 7, 4.

Mrs. Isabel Jenkins, of Ottawa, Canada, "East," holds: Spades, 9, 5, 3, 2; Hearts, 10, 9, 6; Diamonds, J, 10, 2; Clubs, J, 5, 2.

The games are prepared under the personal supervision of Milton C. Work, international authority and teacher of bridge. Tomorrow morning a summary will appear exclusively in this paper. It is suggested that readers clip these summaries and thus keep a permanent record of the hands as broadcast. These can not be secured other than through The Washington Post.

AUCTION AND CONTRACT BRIDGE
MILTON C. WORK
(The World's Leading Authority.)

MISPLAYED HANDS I HAVE MET.

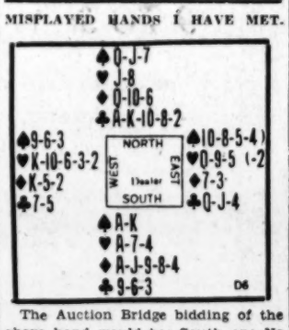

The Auction Bridge bidding of the above hand would be: South one No Trump, followed by three passes.

The Contract bidding would be: South one No Trump, which North would jump to three.

When the hand was played, West led the Trey of Hearts, dummy played the Jack, hoping that the lead had been from King-Queen, but when the Queen covered, the Declarer was limited to one Heart trick. Declarer thought that he must finesse Diamonds and figured that if the finesse failed West would be in to cash his remaining Hearts; and that nothing would be gained by holding up the Heart Ace so as to exhaust East's Hearts. Consequently South played his Ace on the first trick and won the second and third with the Ace and King of Spades. Then dummy was put in the lead with a Club at trick 4 to lead the Queen of Diamonds for a finesse; if it had won, the Declarer would have taken 11 tricks, but it lost and the adversaries saved game by running four Heart tricks.

The Correct Play.

The hand might be played in various ways, but the best chance for game lay in holding up the Ace of Hearts until the third round and then leading a Club from South, playing just high enough from dummy to keep West from getting the next lead; it would do no harm to lose to East because that hand would be out of Hearts and must surrender the lead to Declarer. With the cards as they lay, Declarer in that way could make three Spades, one Heart, one Diamond and four Clubs—game.

(Copyright, 1930.)

Prices realized on Swift & Co. sales of carcass beef in Washington, D. C., for week ending Saturday, March 15, 1930, on shipments sold out ranged from 14.00 cents to 24.25 cents per pound and averaged 19.69 cents per pound.—Adv.

Daily Cross-Word Puzzle

ACROSS.
1 An arch
4 Signaled by a movement of hand or flag
9 To be in a prone posture
12 Household god of the Romans
13 Think
14 Notable epoch
15 Sheep
16 The 22d letter
17 Device used for lifting or prying
19 Salutations
21 Chaste
22 Dead language
24 Parts of a circle
27 Any open space
28 Excavations for ore
29 Sun god
30 Little girl
31 Skins
32 Peppery
33 Into normal condition
34 Allots
35 Stockings
36 One who pries into other folks' affairs
38 Melts
39 Conflicts
40 Measures of length
41 The choice or pick
43 Bellow
44 Unit of work and energy
47 Cape in Tunis
48 Coast adjacent to the sea
50 Author of "The Wandering Jew"
51 Swamp
52 Abstemious
53 Determined

DOWN.
1 Fermented beverage
2 Crude
3 Produces out of nothing
4 Entwined
5 Simulates
6 Strive for superiority
7 The 14th letter
8 Inundates
9 Protective embankment
10 Anger
11 Heed
15 Transgresses the moral law
20 By way of
21 Awaits adjustment
22 Endures
23 Greek musician who was rescued from the sea by a dolphin
24 Wayside restaurant
25 Appearing as if gnawed
26 Satiates
28 Small particles
31 Put down
32 Entertainer at a night club
34 Ditch around a castle or fort
35 Shade
37 Due
38 Not so many
40 In front
41 Decline
42 Card game
43 To cause to droop
45 Regret
46 Obtain
49 Exclamation to attract attention

YESTERDAY'S ANSWER.

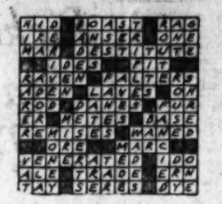

(Copyright, 1930.)

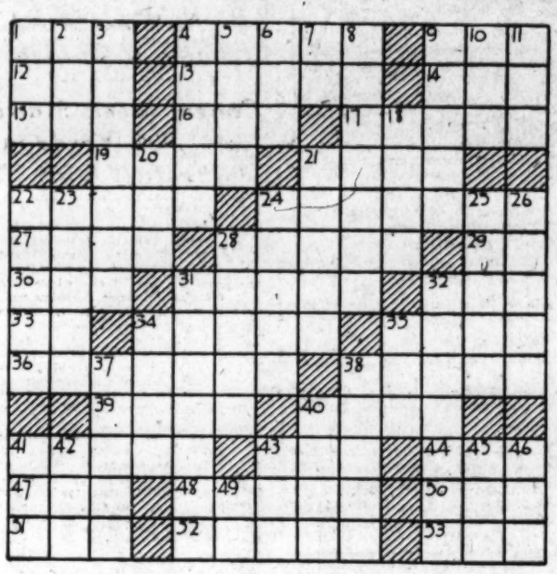

Uncle Sam's Home Hints

HONEY FRUIT CAKE.
(U. S. Department of Agriculture.)

3 cups flour.
2 teaspoons soda.
3 ½ cups honey.
1 cup butter.
6 eggs.
2 teaspoons cinnamon.
2 teaspoons ginger
3 teaspoons ground cardamon seed.
½ teaspoon cloves
3 pounds raisins (seeded).
½ pound currants.
1 pound citron.
1 pound candied cherries.
1 pound candied apricots.
1 pound candied pineapple.
½ cup sour jelly, or
½ cup white grape juice.
2 teaspoons vanilla.
2 ounces candied orange peel.
2 ounces candied lemon peel.
Cut the candied fruit into small pieces, with the exception of the cherries, which should be left whole.

Place the fruit in a large dish and sift over it one-half of the flour, mixing thoroughly. Sift the soda with the remainder of the flour. Bring the honey and the butter to boiling point and while still hot add the spices. When the mixture is cool, add the well-beaten yolks of the eggs, then the flour and grape juice or jelly and the well-beaten whites. Finally, add the fruit. The cake should be divided into three or four parts and put into buttered dishes covered with buttered paper, tied closely over the tops. Steam for five hours, remove the paper, and bake in a very slow oven for an hour. This makes a very rich cake consisting chiefly of fruit. For the sake of economy, the flour can be increased to even twice the quantity without affecting the quality very much.

Trio Intime Will Assist Concert of Glee Club

The Trio Intime will assist the Elizabeth Somers Glee Club at 8 o'clock tonight in its annual spring concert at Barker Hall, Young Women's Christian Association. The trio includes Miss Evelyn Scott, violinist; Miss Alice Allen Merrel, 'cellist, and Miss Catherine Benson, pianist.

The program tonight will include a number of unusual folk songs, arranged for the chorus by Miss Lucy Clark Street, conductor of the club.

Holy Cross Cancels Debate at Catholic U.

Arthur P. Danos, president of the debating society of the Catholic University of America, announces that the debate between Holy Cross College, of Worcester, Mass., and the Catholic University of America, scheduled to take place at the Brookland Institute on Thursday, March 20, has been canceled.

No reason has been given for the cancelation and no announcement is forthcoming as to the date on which this debate will take place.

GOOFUS ANIMALS

By HERBERT KIRK.
Drawings by Nat Ballier

Trade-Mark Registered U. S. Patent Office

The Goofus Goose

I've never figured out the use
Of the silly Goofus Goose.
She wanders up and down the road
Dressed, you see, in latest mode.
Why do geese like her all roam?
I think their place is in the home!

The Coat with Fox Is Most Important

● IF IT HAS A CAPE, it's smart... if it has a cape bordered in fox, it's the smartest fashion of the day!

● Sketched: a beautiful coat of Telge cloth, wrapped silhouette softly fitted, with gorgeous fox border that can be worn as a scarf. Sizes 36 to 40, $110.

Women's Coat Shop, Third Floor

JELLEFF'S
F STREET

World LEADERSHIP In 5 Years

When you install a Silent Automatic in your home, you are selecting the oil burner that is the choice of the majority.

Come in or phone and let us explain the reasons for Silent Automatic's spectacular climb to world leadership in so short a time.

Our Radio Program Precedes Amos 'n' Andy Every Saturday Evening, 6:30

SILENT AUTOMATIC
THE NOISELESS OIL BURNER

SILENT AUTOMATIC CORP. OF WASHINGTON
1218-20 N. Y. Ave. N.W. NATIONAL 2014-2015

Behind the Screens

—With NELSON B. BELL—

ANOTHER of the foreign film stars of the first flight has come through with a remarkably able performance entirely in English. With the anticipatory fears of Greta Garbo's ability to cope with a tricky tongue definitely put at rest by "Anna Christie," it is pleasant to observe that Vilma Banky likewise has achieved a comparable success in "A Lady to Love," current at the Palace.

Of the two, Miss Garbo has a little the better of it in the matter of accent. Miss Banky's throaty gutturals are distinctly Germanic and, I am afraid, of that physiologically ingrained character that can not be easily eradicated. Her organs of speech seem to be better fashioned to cope with the vowels and umlauts of the mother tongue than with the more strident American cadences.

The same future problem confronts both gifted artistes—that of the selection of vehicles that will make the slight suggestion of foreign accent "in character." In each initial venture crudities of speech are glossed over by the type of character portrayed. Miss Garbo was a world-soiled victim of her father's bungling, in "Anna Christie;" in "A Lady to Love" Miss Banky is a Swiss-born German waitress, looking for any convenient "out" from a life of monotonous and back-breaking drudgery.

It seems to me that the most potent factor in the future careers of these admirable actresses is the casting director.

It is relayed to me through the little Indiana city that was the home town of us both, that the late Clarence Drown, manager of the Orpheum Theater and one of the most prominent theatrical figures in Los Angeles, left an estate of some $150,000 or so, all of which is bequeathed to his daughter, Hope, whom you may or may not remember as a young actress identified with the screen.

Hope Drown was lifted from comparative obscurity some years ago to assume the leading role in Paramount's sparkling travesty, "Hollywood," in which the entire movie colony was screamingly satirized. A little later, she appeared on the local stage as ingenue of a production of which I have completely forgotten the name.

Hope was a clever kid, and I know something about how much she misses her Dad.

In directing "A Lady to Love," reverting to the Palace momentarily, Victor Seastrom overlooked no detail that might aid in the complete characterization of Tony Patucci, the principal male figure in the action. On the wall of the living room of Tony's Southern California ranch house hang two large framed pictures of identical dimensions, side by side. One is of President Hoover; the other, Benito Mussolini.

It is little touches like these. . . .

In the talking newsreels this week Will Rogers, camp follower of the great, pays a left-handed compliment to Calvin Coolidge immediately following the former President's dedication of the Coolidge Dam over the Gila River out in Arizona—or wherever it is.

Says the gum chewer: "Mr. Coolidge come along at just the right time in the country's history. He never done nuthin', but that was just what we wanted done!"

I am surprised that he didn't mention the name of the gum he was chewing and collect some more swag for it.

It was probably in honor of St. Patrick's Day that the gentlemanly compositor set it "Senor Dan Alfonso Zelaya," instead of Senor Don, in Monday's review!

A stunning bit of photography, mysteriously dropped on my desk, has just reminded me that, beginning Friday, Helen Kane, the celebrated boob-boob-a-doop vocalist, will appear in person as the stage attraction at the Earle Theater, in conjunction with the first Washington presentation of "Hello, Sister," featuring Olive Borden and Lloyd Hughes.

The policy of opening the new attractions on Friday, you will remember, is to be inaugurated at the Earle this week.

And if ever there was a week when Alexander Calliam, master of ceremonies at the Fox, should be singing a song, this is it!

Those tulips coming up in the bed down by the garage turned out to be burdock!

Baby Mine

MAW SAYS THE FOLKS THAT MOVED INTO THE HOUSE ACROSS THE STREET ARE THE KIND THAT ALWAYS HAVE TO RIDE IN RUMBLE SEATS.

Phone FRANKLIN 9000
Anywhere in the city Proper
EASY TO CALL — EASY TO GET
35¢
SUN CAB CO.

Auth's

A Spicy Tang—all its own

N. AUTH PROVISION COMPANY

WINNIE WINKLE, THE BREADWINNER — Two of a Kind

I WAS OVER TO TH' GYM TO SEE MARTY MULLIGAN TRAIN YESTERDAY AND I PUT ON TH' GLOVES AND SPARRED ONE ROUND WITH MARTY!
YEH?
AD LIB, YOU OUGHT TO BE ASHAMED OF YOURSELF INDULGING IN COMMON FIGHTS !! I THOUGHT YOU AT LEAST, WERE A GENTLEMAN-
HUH?
JUST BECAUSE MARTY MULLIGAN IS A VULGAR PRIZEFIGHTER, I SUPPOSE NOW YOU WANT TO BE A FIGHTER TOO——
DON'T KID YERSELF!! NOT AFTER YESTERDAY- NOT ME!!
MARCH 18
B RAUGER

SPORTS **The Washington Post.** SPORTS

WASHINGTON: TUESDAY, MARCH 18, 1930. 13

GRIFFITH FIRM AS TIGERS ANGLE VAINLY FOR GOSLIN

FIGHT MOGULS NOT WORST COMICS

By WESTBROOK PEGLER.

THE New York prize fight commission has now been in existence for about ten years, and the boys of the commission, past and present, may look back over the administration of their body without fear that they have been any more comic, in proportion to the opportunities, than most governmental bodies are.

It is true that they have enacted a great many hilarious laws with all the solemn ponderosity of a State legislature establishing the indecency of the female knee in moving pictures by a small plurality, on strict party lines. But then, if prize fight commissioners had any sense of the absurd, they would not become prize fight commissioners in the first place.

For the most part they have well maintained the naive pretense that the racket which they administer has for its prime object the inculcation of chivalry and kindred worthy traits in the youth of the land. And as their greatest achievement, they may point to the fact that, after ten years, the house flag of the Garden corporation still waves, notwithstanding sporadic attempts of the Rev. Cannon Chase to tear that gaudy ensign down.

Refinement's Clammy Hand in Racket.

That, I believe, is the proof of the prize fight commission's success. For, remembering the fate of the racket under all past administrations, it was logical to suppose at the beginning of this one, that within three, or at most, five years, the legislature would lose its temper and rescind the boxing law, reducing the business again to legal parity with the safe-blowing industry with which it has always had certain traits in common.

Refinement has laid its clammy hand on the racket and the racket has shuddered at the touch, but it has a surprising vitality and, if the Tunney memorial stands, virtuous and forgotten in the Garden lobby, the boys are still the same old boys as they rally round it, laying the odds on fight nights, like shysters in a courthouse foyer, doing business with the talesmen under the statue of blind justice.

I hear it said that the million dollar gate and the two million dollar gate are now mere memories to be graven on the tomb of old Tex Rickard, but this needn't be so because of any decline of interest. One of these days two heavyweight fighters with picturesque managers will be upheaved from mediocrity and the customers will form lines to the right of the ticket windows as of old if they have the money.

Million Dollar Gate Not yet Extinct.

Mr. Rickard did business in New York, Philadelphia and Chicago in a time of crazy recklessness, when money was so free that men who worked with their hands bought tickets at $50 each, but there has been a change in conditions since he died. But given a dramatic heavyweight match, given two such rabelaisian managers as Uncle Will Gibson and Leo P. Flynn to stir the imagination of the prize fight reporters with their social goings on, day and night, and given a money drunk public such as Mr. Rickard played to, I believe the Garden concern or the Chicago Stadium would ring the big number on the cash register more than once again.

The New York prize fight commissioners at the outset were charged with a solemn duty to keep the game clean and I suppose it must be said that they have tried to do so, but fortunately for the racket itself they have failed from the start. A little cleanliness goes a long way in the prize fight business and refinement is but an awkward affectation, the nature of the racket being low and rough, and sordidness its principal charm. It does no harm to plant millionaires in the ringside rows, for they brighten the comedy, like slummers in the saloons along the Bowery in the days when thieves and thugs wore sweaters instead of evening clothes.

No Danger of Permanent Refinement.

Now and again, it is true, some rich man without the dash to play polo, fancying himself for a sporting duke steps down from his place in the social scheme to patronize the prize fight racket, but there is no danger of permanent refinement from that kind, either. The financial return, large as it is by the standards of common people, is no incentive to them and they are ill-at-ease with the boys of the racket and vice-versa. So they don't last, and prize fighting, despite a few superficial airs and manners, remains what it always must be if it is to be prize fighting at all.

I recollect some of the rules enacted by the New York commissioners, all passed and spread upon their records as gravely as some great government might pass acts to pension widows or educate orphans or suppress disorder in the land. There was one forbidding white tights; another requiring champions to defend their titles within 90 days after winning them; another forbidding seconds to wear sweaters with pockets in them lest they carry concealed segments of Ford axles to be inserted in their fighters' gloves, as though they

Continued on Page 14, Column 7.

J. C. C. Wins In Debut in Tourney

Defeat Mount Vernon Unlimited, 46--28, in Title Play.

Calvary, Whirlwind and Aztecs Fives Also Triumph.

THE Mount Vernon Five made a game stand against elimination for three-quarters of a spirited battle with the Jewish Community Center quintet in the feature unlimited contest of the District A. A. U. basket ball tournament at Tech High School last night, but bowed to the sustained attack of the Center squad, 46 to 28.

Until Tommy Dalglish and Warren Swift were dismissed from the fray on personal fouls, the Churchmen were given a good account of themselves, although never in front. Trailing at half time, 24 to 11, the Mount Vernons rallied and were trailing, 30 to 21, when their two stars were banished.

Fine, Singman and Abramson did most of the scoring for the victors. Good team work featured the victors' triumph. Melton, of the losers, was the high scorer of the engagement. Dalglish and Swift furnished the backbone of the Mount Vernon floor game.

ADD LEAD UNION—MAIL ff

The Calvary M. E. Five advanced to the second round when the Fort Washington Team failed to appear for play. The Pratt Whirlwinds, who had defeated the Tremonts earlier in a 145-pound contest, staged an exhibition contest with the Calvary Quintet.

J. C. C.	G	FG	P	Mt. Vernon.	G	FG	P
Levin,lf	1	0	2	Melton,lf	6	4	16
Hirst,rf	1	0	2	Dalglish,rf	3	1	7
Fine,rf	6	1	13	Goad,rf	0	0	0
Singman,c	3	4	10	McQueen,c	0	0	0
Taah,c	0	0	0	Terry,c	0	2	2
Abramson,lg	4	3	11	Young,lg	0	1	1
Debofsky,lg	2	2	6	Swift,rg	1	0	2
Wal'nstein,rg	1	1	3				
Totals	18	11	47	Totals	10	8	28

Referee—O. Mitchell.

Aztecs Advance to Semifinals.

Coming from behind after trailing three-quarters of the way, the Aztec courtmen, playing in the 115-pound class of the A. A. U championship tournament now being sponsored by The Washington Post, were returned the winners over the Pirate Five, 26 to 21, yesterday at the George Washington University Gymnasium, in one of the most thrilling games yet staged in the 1930 tournament.

The Aztecs advanced to the semi-

Continued on Page 14, Column 8.

Sullivan Knocks Out Two at Kensington

Eddie Sullivan, two-fisted slugger of the Knights of Columbus boxing team, supplied the feature of the amateur card at Kensington Armory last night when he scored two successive technical knockouts over Baltimore fighters.

Sullivan's first opponent, Mickey Margolis, of the Ritz A. C., of Baltimore, went down under a rain of blows in the first round and the towel was tossed in. Sullivan reentered the ring a few minutes later and met Johnny Pierce, also of the Ritz A. C. Pierce's handlers tossed in the towel in the third round. Seven hundred fans saw the spirited program of fights.

Mickey Walker Stops Mahoney in 2d Round

Chicago, March 17 (A.P.).—Mickey Walker, world middleweight champion, and Irish tonight celebrated St. Patrick's day by knocking out Jimmy Mahoney, Irish in name only, in the second round of their ten-round final bout at the White City Arena. Walker weighed 167¾ for the nontitle affair, and Mahoney scaled 173¼.

Helene Madison Sets Fourth Swim Record

Miami Beach, Fla., March 17 (A.P.).—Helene Madison, 16-year-old sensation of Seattle, Wash., sprinted through the waters of Roman pools here today for the fourth world record she has set in her first appearance in a National A. A. U. women's indoor swimming championships meet.

The meet, a five-day affair, was won by the Women's Swimming Association of New York, with 43½ points, part of them due to five of ten world's marks set during the contest. The Pacific coast star cut one-tenth of a second from the mark set by Ethel Lackie, Chicago, in Philadelphia, March 8, 1926, in the 100-yard free style swim against time.

POST WANT ADS PAY

Harmonizing with Spring!

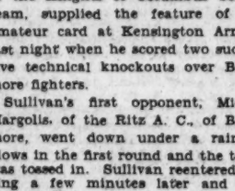

DUNLAP HATS

There's a Military Jauntiness to the "Metropolitan Special"

$8.50 & $10

Sidney West (INCORPORATED)

14th and G Streets N.W.

EUGENE C. GOTT—PRESIDENT

POST TOURNAMENT RESULTS AND PAIRINGS

YESTERDAY'S RESULTS.

Aztecs, 26; Pirates, 21 (115-pound class).

TONIGHT.

GEORGE WASHINGTON GYM.

St. Paul's vs. Chevy Chase (girls' junior class), 5 o'clock.

TECH HIGH GYM.

Woltz Photographers vs. Calvary Drakes (unlimited class, second round), 10 o'clock.

Brentwood Hawks vs. Y. M. C. A., 9 o'clock.

Boys Club Optimists vs. Kendall A. C., (145-pound class, quarter finals), 8 o'clock.

Westerners vs. Noel House (130-pound class), 7 o'clock.

WEDNESDAY.

GEORGE WASHINGTON GYM.

Georgetown vs. Cloverettes (girls' junior class), 5 o'clock.

TECH HIGH GYM.

Potomac Boat Club vs. Skeletons (unlimited class, second round), 10 o'clock.

G. W. Freshmen vs. Eastern Preps (unlimited class, second round), 9 o'clock.

Jewish Community Center Girls vs. Als A. C. (women's unlimited class, semifinal), 8 o'clock.

Potomac Boat Club Preps vs. Hawk-Nash Aces (130-pound class), 7 o'clock.

THURSDAY.

(No games.)

FRIDAY.

Montrose vs. Calvary M. E.-Fort Washington winner (unlimited class, second round), 10 o'clock.

Crescents vs. De Luxe (145-pound class, quarter finals), 9 o'clock.

Dixie Pigs vs. Emerson-Orme (unlimited class, second round), 8 o'clock.

St. Stephen's vs. Noel House-Westerners winner (130-pound class, quarter finals), 7 o'clock.

SATURDAY.

Calvary Drakes vs. Stewarts (145-pound class, quarter final), 10 o'clock.

Company F Hyattsville vs. Company E (unlimited class, second round), 9 o'clock.

Calvary Eagles-Night Hawks winner vs. Woodside-St. John's winner (130-pound class, quarter finals), 8 o'clock.

Arcadians-Peck winners vs. Fort Myer - Shipley winners (115 - pound class, semifinals), 7 o'clock.

Renault Is Victim Of Loughran's Jabs

Philadelphia, March 17 (A.P.).—Tommy Loughran's rapier-like left hand jabbed out a victory for him tonight over Jack Renault, former Canadian policeman, in the 10-round main event at the Arena. Loughran, fighting as a heavyweight since relinquishing his light-heavy title, scaled 190 pounds, Renault 210.

Middle Atlantic Pros Hold Meeting Monday

The annual meeting of the Middle Atlantic Professional Golfers Association will be held next Monday at the Indian Spring Club. The professionals will play in a tournament during the afternoon, with the election of officers and the arrangement of the season's schedule immediately preceding the association's annual dinner.

Mack Is Scheduled To Make Radio Talk

New York, March 17 (A.P.).—Connie Mack is to make his radio debut at the age of 67.

The veteran manager of the world champion Philadelphia Athletics will try his hand at broadcasting on March 24. He will go on the air at 9:30 p. m. Eastern standard time, over station WEAF and a Nationwide network, it was announced today.

He will talk from the Fort Myers, Fla., camp of his Athletics.

College Ring Tourney Attracts Large Field

Special to The Washington Post.

Philadelphia, March 16.—The largest entry list in the history of the Eastern Intercollegiate Boxing Association is expected for the annual championship tournament which will be held in the Palestra next Friday and Saturday. Preliminaries will be held Friday night, the semifinals Saturday afternoon and the finals Saturday night.

Dr. Francis C. Grant, secretary of the association, has received entries from Pennsylvania, Penn State, M. I. T., Navy, Western Maryland, Syracuse and Georgetown, all members of the association. New York University, which competed two years ago, will in all probability compete. An invitation has been issued to North Caroline, one of the best teams in the Southern Association.

Mary Browne Plans To Resume Golf Play

Cleveland, Ohio, March 17 (A.P.) Mary K. Browne, nationally prominent golf and tennis star, planned here today to resume the former game in which she once was runner-up in the national championship.

Returning here from a foreign trip and restored recently to amateur standing in the United States Golf Association, Miss Browne said: "I'm surely glad to be back and again eligible. I'm going to play just as much as I possibly can. I haven't any idea how well I can play now, having been away from the competitive field for over three years, but I'm going to try anyway."

Miss Browne bears no ill will toward the U. S. G. A., which had declared her ineligible because of her tour with C. C. Pyle's tennis professionals, she said.

Although planning to participate in the city championship golf tournaments this year, and probably in the State tourney, Miss Browne said the Western and national championships are too far off to be considered at present.

AL SINGER TRIUMPHS.

New York, March 17 (A.P.).—Al Singer, Bronx lightweight, stopped Eddie (Kid) Wagner, veteran Philadelphia boxer, in the third round of a 10-round bout at the St. Nicholas Arena tonight. Singer floored Wagner six times before the referee stepped in and halted the carnage.

Charlie Nelson, of New York, outpointed Juan Cepeda, of Cuba, in a six-rounder. Cepeda weighed 129¾; Nelson 133¾.

Picked Track Stars Meet Tonight

All Sections Strive for National A.A.U. Titles at Garden.

Conger Meets Martin at 1,000 Yards in Feature Race.

NEW YORK, March 17 (A.P.).—Picked athletes from all parts of the United States invaded New York today in preparation for the grand climax of the winter track and field season, the National A. A. U. indoor championships at Madison Square Garden tomorrow night.

Plenty of intersectional rivalry is anticipated, with the Illinois A. C. and the New York A. C., 1929 champion and runner-up, respectively, waging a hot duel for team honors.

Rival standard bearers of these two clubs clash in the 1,000-yard event when Ray Conger, the slender Iowan who now teaches school in New York but wears the colors of the Illinois A. C., defends his title against a crack field headed by Dr. Paul Martin, Swiss Olympic veteran running for the New York A. C.

Martin Already Has Conger's Scalp.

Martin, with a closing "kick" that rivals Conger's own, was only a stride behind the slim Middle Westerner in the Columbian mile on the same track last week and already has taken Conger's measure at 1,000 yards. These two favorites will have stiff competition from such runners as Bob Orlovich and Harold White, former joint holders of the Western Conference half-mile title, who will run for the Illinois A. C.; Johnny Wexman, former University of Illinois miler, representing the same club, and Frank Nordell, Philadelphia schoolboy star.

Phil Edwards, lithe Negro international, is favored to retain his 600-yard crown as Bernie McCafferty, of Holy Cross, was unable to enter because of college duties. Edwards will have to step with Charlie Niblock, Illinois Athletic Club; Eddie Roll, Newark Athletic Club; Fred Veit, New York Athletic Club, and Johnny Gibson, Bloomfield (N. J.) Lyceum, among those arranged against him.

Engle Defends Title At 300 Yards.

Charley Engle, fleet anchor man of Yale's mile relay team, defends his title in the 300-yard whirl. Nine individual champions, all told, will compete, others being Monty Wells, Boston Athletic Association, in the 70-yard hurdles; Fred Sturdy, Los Angeles Athletic Club, pole vault; Charles Major, Brooklyn (N. Y.) Harriers, running high jump; Harold Osborn, Illinois Athletic Club, standing high jump; William Werner, Greenwood Track Club, New York, standing broad jump, and Herbert Schwarze, Illinois Athletic Club, 16-pound shot.

A great shot-putting duel between Schwarze and Herman Brix, Los Angeles Athletic Club strong man, is expected.

The 60-yard dash is anybody's race, with Jimmy Daley, present champion, busy with his studies at Holy Cross.

The East will get a peek at Lee Sentman, record-shattering hurdler from the University of Illinois, when he hooks up with Monty Wells, Sol Furth and other Eastern aces.

Bruen Fails to Sign McLarnin for Bout

New York, March 17 (A.P.).—Frank Bruen, general manager of Madison Square Garden, arrived home from Miami today and celebrated St. Patrick's day by attempting to sign Jimmy McLarnin for a welterweight title fight with Jackie Fields in one of the ball park's here next summer. Bruen was the last straggler from the forces that staged the Scott-Sharkey fiasco at the Florida resort February 27.

Bruen made some progress with Pop Foster, manager of McLarnin, but finally was stopped for the day by the Irishman's demand for 37½ per cent of the gate receipts, the same percentage that must be guaranteed fields, the champion. Another conference will be held this week.

Foster said he had offers for a match with Fields from both Chicago and Detroit.

STRANGE AS IT MAY SEEM— By John Hix

620
What's in a Name?
JOHN LAW is a DEPUTY SHERIFF in Los Angeles, Cal.
J. J. OFFICER is an OFFICER of the Los Angeles police department ... Contributed by H.J. Lamoureux ....
Mr. Coldsnow, Mr. Winter and Mr. Coldiron, all refrigerator salesmen, registered at the same hotel on the same day .... Iola, Kan., 1930
Beat it if You Can!
The BOY who has the HEART of a BIRD
John Gray, aged 15, of Oxon Hill, Md., has a heart that has developed backwards and is on his RIGHT side ....
Dr. Chas. Wardwell Stiles, of the U.S. Public Health Service, says that Gray's bird heart is the result on an "evolutionary throwback"
Michigan Tech hockey team defeated Eagle River, Wis. 30-to-0 Feb. 14, 1930 .....
© McClure Newspaper Syndicate
IF YOU DON'T BELIEVE ANY OF THIS, WRITE TO THE AUTHOR FOR PROOF. SEND STAMPED RETURN ENVELOPE.

MACKS TAKE WILD GAME, 9 TO 3

Columbus Club Gives Weird Exhibition; Many Thefts.

FORT MYERS, Fla., March 17 (A. P.).—The champion Philadelphia Athletics today defeated the Columbus American Association Team, 9 to 3.

Eric McNair knocked a home run with two on base in the seventh. Columbus made five errors and players on both sides at will.

Browns Cancel Game; Practice, However.

West Palm Beach, Fla., March 17 (A.P.).—For the second successive day the St. Louis Browns were forced to cancel an exhibition game today. A half hour before the Browns and the Brooklyn Robins were scheduled to take the field a hard rain set in.

The Browns, despite the rain, had a fair day of practice. Manager Killefer sent the squad through a strenuous drill this morning.

The Browns and Robins will meet here tomorrow, weather permitting. Stewart is scheduled to start for the Browns and Luque for the Robins.

Wagner Drills Red Sox To Boost Hitting.

Pensacola, Fla., March 17 (A.P.).—Manager Heinie Wagner sent his Boston Red Sox players through a long practice here today to punish them for their inability to hit minor league pitching. The Sox, though they defeated the Mobile Club yesterday, were able to collect only six hits from the Southern Association hurlers. Most of the Boston Club's nine runs were due to the miscues of its opponents.

The Boston and Mobile Clubs will move up to the Alabama City tomorrow and renew their series.

Rain Halts Indians; Reserve Many.

New Orleans, March 17 (A.P.).—Cleveland Indians at their training camp here waited patiently today for the rain to stop and went through light practice between showers.

This was the fourth successive rainy day preventing scheduled games between the Indians and the New Orleans Pelicans. It was doubted whether the ground would be in condition for practice tomorrow.

Roger Peckinpaugh, the manager, viewed with optimism the number of good substitutes the Indians have. There is not a position, in event of injury to a regular, which can not be filled by a substitute. Some positions are protected by two or three.

Tigers' Hitters Fail; Indianapolis Wins.

Sarasota, Fla., March 17 (A.P.).—The Detroit Tigers were held to two hits and lost an exhibition game to the Indianapolis American Association Team, 5 to 1, here today.

The Indians used three pitchers, and each was a complete puzzle to the Tigers. Two of them, Burwell and Cvengros, have had major league experience, but the other, Payne, was just as hard to solve.

Detroit	000	010	000	1	2	2
Indianapolis	200	300	00x	5	2	3

Yankees Trim Reds, 4-1; Sukeforth Shines.

St. Petersburg, Fla., March 17 (A.P.).—The New York Yankees hung up their fourth victory in six starts as they defeated the Cincinnati Reds, 4 to 1, today.

Sukeforth made three of the National Leaguers' hits and scored the lone run.

Cincinnati (N.)	001	000	000	1	7	2
New York (A.)	002	000	11x	4	10	1

Kolp, S. Johnson, Campbell and Sukeforth; Sherid, Rhodes and Hargrave and Dickey.

Jolly, High Priced Outfielder, Missing.

San Antonio, Tex., March 17 (A.P.) Rain spoiled the plans of the White Sox again today, washing out the scheduled exhibition game with the University of Texas.

Smead Jolley, the $50,000 outfielder, still remained among the missing. But one ray of hope was seen when it was learned he left California in an automobile.

Len Shires One of Pair Sent to Giants' Farm

San Antonio, Tex., March 17 (A. P.).—John McGraw, manager of the New York Giants, wielded his pruning knife on the Giant squad today and lopped off two young limbs for delivery to Bridgeport, Conn.

Len Shires, an infielder whom his brother, the Great Art, sent in for a trial, and Art Veltman, who is learning to become a catcher after spending some time in the outfield, departed today for the Bridgeport training camp. The Bridgeport Club is a Giant farm.

CUBS READY TO LEAVE CAMP

Start Exhibition Series on Coast With Pirates, Others.

AVALON, Calif., March 17 (A.P.).—The Chicago Cubs today put in the first of their last three days on Catalina Island.

Two more days on the island estate of William Wrigley, jr., and the National League champions will go to the mainland for a long schedule of exhibition games with the Pittsburgh Pirates and several Pacific Coast League clubs.

Street Names Hurlers To Face Tigers.

Bradenton, Fla., March 17 (A.P.).—Jess Haines, Al Grabowski and Jim Lindsey have been selected by Manager Gabby Street to pitch for the St. Louis Cardinals tomorrow in their exhibition game here with the Detroit Tigers. Carmen Hill, the veteran obtained from the Pirates last fall, also may get a chance to work. He has been showing marked improvement and Street believes he will be a valuable asset.

Street put the boys through two long workouts today. In the morning there was a session at running and fly chasing, after which the pitchers were drilled at fielding bunts and covering first base.

Chuck Klein Joins Shotton's Forces.

Winterhaven, Fla., March 17 (A.P.). Chuck Klein, 1929 home-run king of the National League, joined the Phillies today and signed his contract after a short conference with Manager Burt Shotton. No figures were announced.

Klein's arrival leaves Fresco Thompson, star second baseman, as the only Phil not in camp. It was said Thomp-

Continued on Page 14, Column 4.

Talk of Trade For Holdout Squelched

Owner Asserts Goslin Must Play With Nats or Not at All.

Spencer Is Put on Market But Offers Are Lacking.

By FRANK H. YOUNG
(Staff Correspondent of The Post).

BILOXI, MISS., March 17.—Catcher Roy Spencer who, like Outfielder Goose Goslin, values his services at much more than does the Washington Club, probably has played his last game in the livery of the Nats. While no information to this effect is forthcoming from President Clark Griffith, from other sources it is learned that the recalcitrant backstop has been offered to several other clubs. So far no bids have been received for Spencer, although it is understood that Bucky Harris' reply was to the effect that while the Tigers could not use him they would be willing to talk business if there was a chance of them getting Goslin, either in a trade or for cash.

Goslin, however, is not for sale. Griffith has declared, the Nats' owner having made up his mind that the "Wild Goose of the Potomac" will play with the Nats or not at all, and that the player will not be given any more than already has been offered him—$10,000 straight salary and a bonus if his work during 1930 warrants one.

Meanwhile, reports continue to reach the Biloxi camp here that there is a deal brewing with the Browns, who are said to have offered Heinie Manush, also a holdout, in exchange for Goslin, Spencer and Infielder Jack Hayes.

Browns' Scout Denies Deal Is Brewing.

The fact that Ray Cahill, St. Louis scout, arrived here yesterday and held a long conference with Griffith last night, has added significance to the story, but both deny it emphatically. Cahill declaring that he never heard that such a deal was even pending and that if it were negotiations would be carried on between the two club heads. The Browns' ivory hunter is making his round of all training camps, he explained, in the hope of picking up some cast-off material which might help either the Browns or one of their farms.

West and Barnes In Special Drills.

Cahill saw nothing here which would help him any except those which the Nats intend to hang on to, but he did remark that he never has seen a club with better spirit and morale. "All of his men and Manager Johnson seem to be getting along like a happy family," he said "and that helps a whole lot in this game."

Although the diamond was so heavy that the usual infield drill was passed up, the Nats were able to get in a good workout this morning, all hands being glad to call it a day while Pilot Johnson said the word. In addition to the usual running and pepper game, special lessons were given to Outfielders Sam West and Red Barnes.

The former faced Johnson and listened to Coach Gharrity's advice from behind the plate, while Barnes was kept chasing flies for nearly an hour. He is not a particularly good judge of fly balls.

The final game of the season here will be staged on Wednesday when the Spring Hill Collegians, of Mobile, will be entertained. Don Savidge and Irving Hadley are expected to divide the pitching honors. The latter will be used more frequently than the other regulars this spring, as Johnson is determined to have him ready to go at top speed when the season starts.

"Experts" See Close Race in 1930.

Six of the squad here will go direct to Chattanooga when the Nats break camp here, Thursday, Manager Johnson announced tonight, with Pitcher Garland Braxton slated to head for his North Carolina home to have his dental work completed. The others who will pass up the Friday's game with the Barons in Birmingham are Pitchers Paul Daugert and Don Savidge, Catchers Nelson (Clown) Jester and Gordon (Pats) Phelps, First Baseman Bill (Lefty) Bradley and Outfielder Alvin (Jake) Powell.

Silver Bullet's Test Halted Twice by Trouble in Motor

By TED GILL.

OCEAN SPEEDWAY, Daytona Beach, Fla., March 17 (A.P.).—A broken casing on the supercharger on his giant Silver Bullet racer, today cut short a test run by Kaye Don, British race driver, here to make an assault upon the world's speed of 231 miles an hour.

If repairs are made in time, and weather and beach conditions are favorable, Don expects to resume trials tomorrow.

The heavy-footed driver, who Saturday reached a speed of 198 miles an hour, planned to put the machine through several fast trials today, and then if he found conditions ideal, make an official attack upon the record. These hopes were blasted, however, by the mechanical difficulties.

Bringing his powerful stream-lined machine onto the Ocean Speedway about 4:50 p. m., an hour after low tide, Don started south down the course at a rapid gait, but before he reached the measured mile, motor trouble developed. When he reached the grand stand at the south end of the mile, the motors stopped.

Mechanics Hustle To Make Repairs.

With the tide slowly flowing in over the course, mechanics worked quickly in an attempt to complete repairs with the hope that there still would be time to make another trial before the beach became inundated by the tide. After several minutes work, the mechanics thought they had the trouble remedied and the car shot on down toward the south end of the course. It proceeded only a short distance, however, before the motors again stopped.

With mechanics unable to make the repairs before the tide covered the beach, the car was towed back to its garage.

Don said he was keenly disappointed at the misfortune today, but hoped that the difficulties could be remedied in time for another attempt tomorrow afternoon. Low tide then occurs at 4:26 p. m., but conditions probably will be such that he will be able to get onto the course at least an hour before that time.

Many See Machine In Futile Test.

Although only a few hundred spectators were in the grandstand for the trial today, the entire nine-mile course was lined with thousands of cars, parked along a highway back of the sand dunes that parallel the beach.

Weather conditions for the trials were only fair, although the beach was in comparative good condition. On his slow and short runs, Don complained of a heavy mist all along the course, which collected on his windshield and made driving difficult.

Intermittent showers fell all morning and even by midafternoon the skies had not cleared sufficiently to make visibility good.

RIGGS TURKISH BATH

Is Never a Luxury

Your health demands that you care for your body properly—Clogged pores, poor circulation, rheumatism, handicap you in your very existence.

A bath with a stimulating rub-down is an investment on your health.

Barber Shop *Valet Service*

15th and G Sts. N.W.

WOODWARD & LOTHROP

1880 GOLDEN ANNIVERSARY YEAR 1930

WOOL GOLF HOSE

Light-weight, cool, and well-wearing

When you tee up for the first time this Spring be the cynosure of the gallery with golf hose that matches your knickers. The Men's Store has received new imported Golf Hose of fine ribbed, light-weight wool. Plain and fancy colors.

$3

THE MEN'S STORE, SECOND FLOOR

HIGH SCHOOLS TO DISCARD BASKET BALL TWIN BILLS

Single Games In Series, Is New Plan

Championship Play to Start Earlier and End Later.

Double-Header Plan Meets Disfavor With Late Starting Hour.

By WILLIAM F. DISMER.

THAT the double-header system of high school basket ball games in vogue since 1920 will be abolished next season was indicated yesterday when it was learned that a schedule for the 1930-31 interhigh series calling for only single games twice a week has been drawn up by Dr. G. Harris White, athletic director of the high schools.

The schedule now before the faculty advisers for approvel calls for two rounds of single games which will start on December 16, with games on Tuesday and Fridays until completed on March 4, 1931, thus extending the series over twice as many weeks as in the past. As was the case last year, all contests will start at 3:45 o'clock. No games have been booked during the Christmas holidays from December 22 until January 2, inclusive. Under the double-header system, the series was rarely started until mid-January.

Late School Hours Cause Change.

The change from the custom of ten years' standing comes as the direct result of the new closing hour of 3 o'clock, put into efect at the local high schools for the first time last September. The dismissal of school, one-half hour later than in former years, prevented students and players from reaching Tech, the scene of the games, until almost 3:45, at which time the games were started. As a consequence, the double-header program was rarely completed before 7 o'clock, leading to the late arrival home of the students, which resulted in parental protest.

Moreover, the return to the single game plan is now feasible, inasmuch as the double-header system was inaugurated only as a means to avoid unnecessary expense when the games were played in public gymnasiums. As the same rent was charged for either one or two games, officials chose to save money by playing two games on the same day. Now, with the use of the Tech Gymnasium, no expense is involved.

Adoption of System Believed Certain.

Although no official sanction has been given to the schedule as yet, it is believed certain that the plan will be ultimately adopted as the most feasible of the three under consideration. The other two plans provide that the games be played on the basis of the old double-header system, with the alternative of single games for only one round. Objection to the latter is based on the fact that a four-game schedule for each team is too short to be indicative of a team's true strength.

No schedules have been submitted under the latter two systems of play.

START SWEEPSTAKES.

Foreign and Domestic Commerce Duckpin League bowlers have arranged a sweepstakes for those toting averages under 97. Twenty entrants will start Thursday night at Northeast Temple in the opening block. The second block will be rolled on the same drives the following Thursday.

ST. JOHN'S PARK ENTRIES.

(Associated Press.)

FIRST RACE—Six furlongs; purse, $700; claiming; for maiden 3-year-olds and upward.
1 Amethyst ....113 | 7 Royal Bells....101
2 Don Romano....103 | 8 Piloteer 113
3 Cherry Laurel.. 98 | 9 Radio Service..106
4 Morpat ....110 | 10 Just Gene......103
5 En Route....110 | 11 Royal Hawk....103
6 Torrite ....110 | 12 Miss Scotia.... 98
Also eligible—
13 Teaspoon ....101 | 16 Father Mack..103
14 Huon Time....111 | 17 Doc K........120
15 Start ....103 | 18 Joye 120
SECOND RACE—Six furlongs; purse, $700; claiming; for 4-year-olds and upward.
1 Sam Sweeney..114 | 7 *Vera C........108
2 Laftar ....111 | 8 Devonshire 114
3 *Shaw ....104 | 9 *Igor 109
4 High. Captain..111 | 10 Catch Him 114
5 *Col. Tallon...109 | 11 Miss Onine.....110
6 *Gardner Derr.106 | 12 Sinon 111
Also eligible—
13 Our Own......111 | 15 *Voyage 104
14 Nevermore 111
THIRD RACE—Six furlongs; purse $700; claiming; for 4-year-olds and upward.
1 *Sullivan Trail.106 | 7 Lily Sue........106
2 *Pipestem ....101 | 8 The Runt.......111
3 *Ky. Colonel....106 | 9 *War Nymph ..104
4 *Dream Daddy.109 | 10 Gainesvood 114
5 *Apostle ....109 | 11 *Navarit 106
6 Cha'p de Mars.116 | 12 *Finnic 109
Also eligible—
13 Anaconda ....114 | 13 *Nine Dollars..113
14 Reishburn 114
FOURTH RACE—Six furlongs; purse, $700; claiming; for 3-year-olds.
1 Alamae ....106 | 6 Gum Tree........108
2 My Brent. Girl.106 | 7 *Donnaco 103
3 Abigail ....100 | 8 Sea Chart 111
4 Mr. Max......111 | 9 Lightfoot Don...109
5 *Betty Ann.... 98
FIFTH RACE—One and one-sixteenth miles; purse, $700; claiming; for 4-year-olds and upward.
1 Friar Mint....113 | 7 Sister Pal.......108
2 *Dabster ....118 | 8 *Chittagong 108
3 *Beaumont....110 | 9 *Lanoil 108
4 Seventh Sixty.113 | 10 Nat Evens.......111
5 Billy Doran....113 | 11 *Sunspec 108
6 *Aristocrat ....110 | 12 *Angry Mood....108
Also eligible—
13 *Mockers ....105 | 14 *Black Friar....113
SIXTH RACE—One and one-sixteenth miles; purse, $700; claiming; for 4-year-olds and upward.
1 John W. Weber.113 | 7 *S. & Stripes...118
2 *Heatherwine ..108 | 8 *Toanna 118
3 Manwell ....113 | 9 *Architect 113
4 Br't Tomorrow.113 | 10 *Red Robe.......110
5 Trojis ....108 | 11 Manuelita 110
6 *Ruban Rouge.110 | 12 Opperman 113
Also eligible—
13 *Wrackeen ....113 | 14 Gnome II.......115
SEVENTH RACE—One and one-quarter miles; purse, $700; claiming; for 4-year-olds and upward.
1 *Confidential ..103 | 6 *Parole II.......113
2 *V. Vengeance..113 | 7 *Louise Wilson.108
3 *Signola ....100 | 8 *Blanco 100
4 Fire On......113 | 9 *Ed Reese.......113
5 Pebble's Last..113 | 10 Festival 113
*Apprentice allowance claimed.
Weather, clear; track, fast.

VIC'S NINE MEETS.

Manager Pat Curtin of the Vic Sport Baseball Team is holding a meeting of all players of the squad tonight at his home, 220 Seventh street northeast, starting at 7:30 o'clock.

BARBER NINE MEETS.

The newly organized Clifton Barber Nine will meet Thursday night at 8:30 o'clock at 2414 Fourteenth street northwest, and will drill Sunday on No. 1, Monument diamond at 2 o'clock. All players are requested to report.

LOANS
HORNING
Diamonds—Watches—Jewelry
South End of Highway Bridge
On the Road to Alexandria
Rate of Interest 2% and 3%

JEFFERSON PARK, LA., CHART, MARCH 17, 1930.

(Associated Press.)

WEATHER, CLOUDY. TRACK, HEAVY.

FIRST RACE—Three and one-half furlongs. Purse, $800; claiming. For 2-year-olds. Start good. Won driving; place, same. Went to post at 2:16. Off at 2:18½. Winner, S. J. Kelley's ch. c. (2), by Atwell—Easter Bonnet. Trained by owner. Value to winner, $625; second, $100; third, $50; fourth, $25. Time, 0:25 2-5, 0:44 3-5.

Horses	Wgt.	Post	Start	Stretch	Finish	Jockeys	Straight
TEA GREEN	115	10	3	$2^{1/2}$	1^{h}	Leblanc	$2.10
ALLEGRETTO	105	12	7	$3^{1/2}$	2^{1}	Ellsworth	11.20
BROWN-EYED MARY	110	11	5	1^{h}	3^{h}	Palumbo	5.45
HARRY KUHNS	110	3	6	7^{1}	4^{h}	Landolt	16.00
NERVATOR	112	6	9	8^{3}	5^{h}	L. Jones	22.45
BRIGHTON	107	8	8	10^{3}	6^{1}	Quackenbush	4.75
SISTER MARY	107	7	11	$6^{1/4}$	7^{2}	Geving	16.75
MOLLY HOGAN	112	1	1	9^{2}	8^{3}	Fronk	4.90
BUDDY M.	110	2	4	4^{3}	9^{2}	Leyland	164.20
CHEHALIS	110	4	2	5^{1}	10^{2}	J. Mann	14.60
DELCO DEL	107	5	10	11^{2}	11^{5}	Cramer	27.15
BLACK PAUL	105	9	12	12	12	Quillen	74.20

Two-dollar mutuels paid—TEA GREEN, $6.20, $4.20, $2.80; ALLEGRETTO, $10.50, $7.30; BROWN EYED MARY, $4.30.

TEA GREEN, at home in the going, broke running, but was hard ridden to down ALLEGRETTO, but was drawing away at end. ALLEGRETTO, on the extreme outside, finished gamely. BLACK EYED MARY had plenty of speed, but weakened in last sixteenth. HARRY KUHNS was running strong at the end. BUDDY M. ran a good race, but was kept down in the deep going on the inside.

SECOND RACE—Six furlongs. Purse, $800; claiming. For 3-year-olds. Start bad. Won driving; place, same. Went to post at 2:44. Off at 2:48. Winner, E. F. Prichard's br. f. (3), by Paul Weidel—Flavia. Trained by C. E. Gross. Value to winner, $625; second, $100; third, $50; fourth, $25. Time, 0:25 4-5, 0:52 3-5, 1:19 2-5.

Horses	Wgt.	Post	St.	¼	½	Str.	Fin.	Jockeys	Straight
MOTHER'S CHOICE	106	2	1	5^{1}	2^{h}	$1^{1/2}$	1^{1}	Quackenbush	$2.00
ANN C.	113	9	4	4^{3}	1^{h}	2^{2}	2^{4}	Palumbo	1.90
GOOSE STEP	106	6	3	2^{h}	3^{2}	3^{2}	3^{1}	Ellsworth	5.45
WESTERN LIGHT	111	3	6	3^{h}	4^{3}	4^{1}	4^{2}	O'Malley	14.30
GODIVA	104	12	12	8^{1}	10^{2}	$7^{1/2}$	5^{2}	Cimerak	7.40
GOVERNOR SEAY	109	7	5	6^{1}	$6^{1/2}$	5^{2}	6^{4}	Dell	184.60
BLACK LAMP	104	10	11	10^{1}	11^{10}	$9^{1/4}$	7^{1}	Richards	64.20
FRANCES ST. L.	111	8	8	11^{2}	$8^{1/4}$	$8^{1/2}$	8^{1}	Arnold	16.10
CONTENDER	109	11	10	7^{1}	7^{2}	10^{2}	9^{2}	Quillen	26.85
LADY TRYSTER	109	1	2	1^{2}	$5^{1/4}$	$6^{1/4}$	10^{1}	Leblanc	37.25
LYDA MAE	109	4	7	9^{2}	9^{1}	11^{1}	$11^{1/4}$	Dellow	112.50
CLOWN DOWN	105	5	9	12	12	12	12	Heigle	130.75

Two-dollar mutuels paid—MOTHER'S CHOICE, $6.60, $3.30, $2.80; ANN C., $3.30, $2.80; GOOSE STEP, $2.60.

MOTHER'S CHOICE broke fast, was rushed up on inside around the turn, ran into lead and held ANN C. safe. The latter ran a good race and had no excuse. GOOSE STEP was kept well up and in the bast going. WESTERN LIGHT showed early speed. GODIVA closed a big gap.

THIRD RACE—Mile and seventy yards. Purse, $800; claiming. For 3-year-olds. Start good. Won easily; place, same. Went to post at 3:18. Off at 3:18½. Winner, F. P. Letellier's ch. g. (3), by Midway—Mana Grass. Trained by owner. Value to winner, $625; second, $100; third, $50; fourth, $25. Time, 0:25 4-5, 0:52 3-5, 1:19 4-5, 1:47 4-5, 1:53.

Horses	Wgt.	Post	St.	¼	½	¾	Str.	Fin.	Jockeys	Straight
BOBBY POWERS	109	6	3	4^{3}	4^{2}	$2^{1/2}$	1^{1}	1^{2}	Dell	$4.85
EVENING SKY	102½	2	8	7^{4}	7^{5}	5^{4}	2^{1}	2^{3}	Cimerak	4.80
CHATTERING	106	1	1	1^{4}	1^{3}	$1^{1/4}$	3^{3}	$3^{1/4}$	Quackenbush	4.40
STAR	104	8	6	6^{3}	5^{4}	4^{2}	4^{4}	4^{4}	Quillen	9.85
ASSOCIATE	106	4	2	3^{2}	2^{h}	3^{2}	5^{4}	5^{4}	Palumbo	2.20
CARAMEL	105	3	7	8	8	7^{4}	7^{4}	6^{4}	O'Malley	42.70
MUTUAL FRIEND	108	5	4	2^{h}	3^{1}	6^{3}	6^{3}	7^{5}	Gianelloni	7.05
WATER FOWL	106	7	5	5^{4}	6^{3}	8	8	8	Green	16.05

Two-dollar mutuels paid—BOBBY POWERS, $11.70, $5.60, $4.20; EVENING SKY, $5.30, $3.50; CHATTERING, $3.80.

BOBBY POWERS broke well, was kept out in the best going all the way, ran into lead in stretch and won going away. EVENING SKY, outrun for the six furlongs, closed with a rush. CHATTERING opened a wide, early lead, but tired badly in last quarter mile. STAR came from far back. ASSOCIATE quit badly after showing early speed.

FOURTH RACE—Six furlongs. Purse, $800. The Shamrock. For 3-year-olds and upward. Start good. Won easily; place, same. Went to post at 3:44. Off at 3:44½. Winner, Mrs. W. J. Potter's b. g. (6), by Spanish Prince II—Antoinette. Trained by W. J. Potter. Value to winner, $625; second, $100; third, $50; fourth, $25. Time, 0:25 1-5, 0:50 3-5, 1:16 3-5.

Horses	Wgt.	Post	St.	¼	½	Str.	Fin.	Jockeys	Straight
BOCARATONE	103	5	3	5	4^{3}	3^{2}	1^{2}	Cimerak	$6.30
WHILE AWAY	101	3	2	3^{h}	$2^{1/2}$	$1^{1/2}$	2^{4}	Land	1.60
CLUB HOUSE	112	4	5	2^{1}	3^{2}	2^{h}	3^{1}	J. Mann	8.05
EXTREME	118	1	1	1^{h}	$1^{1/4}$	4^{3}	4^{h}	Landolt	1.50
GOLD MINT	112	2	4	4^{1}	5	5	5	Hanford	10.10

Two-dollar mutuels paid—BOCARATONE, $14.60, $5.80, $3.20; WHILE AWAY, $3.90, $3.60; CLUB HOUSE, $4.40.

BOCARATONE broke slow and was taken very wide all the way. He went to the outside fence in the stretch and, taking lead at the furlong pole, won galloping. WHILE AWAY moved up very fast on inside and was next best. CLUB HOUSE made a game effort. EXTREME quit badly when caught. GOLD MINT was outrun.

FIFTH RACE—Mile and seventy yards. Purse, $1,000. The St. Patrick. For 3-year-olds and upward. Start good. Won easily; place, driving. Went to post at 4:09. Off at 4:10. Winner, David Komie's ch. g. (8), by Sir Martin—Affection. Trained by J. H. Johnson. Value to winner, $700; second, $175; third, $100; fourth, $25. Time, 0:25 3-5, 0:51 3-5, 1:18 2-5, 1:47 4-5, 1:53.

Horses	Wgt.	Post	St.	¼	½	¾	Str.	Fin.	Jockeys	Straight
SANFORD	102	2	2	2^{1}	1^{h}	1^{h}	1^{2}	1^{1}	Cimerak	$2.55
SMOLDERING	105	5	1	1^{4}	2^{2}	2^{3}	2^{1}	2^{3}	Landolt	1.40
VIRADO	105	3	4	4^{1}	4^{1}	4^{3}	3^{3}	3^{2}	Martin	3.40
BROAD AXE	105	1	3	$3^{1/2}$	3^{1}	3^{h}	4^{3}	4^{1}	Geving	5.90
CLEMENCE	97	4	5	5	5	5	5	5	M. Meyers	12.45

Two-dollar mutuels paid—SANFORD, $7.10, $3.10, $2.30; SMOLDERING, $2.50, $2.20; VIRADO, $2.70.

SANFORD, moving into the lead after the first quarter and, continuing well, won by two lengths. SMOLDERING, away fast, was close all the way, but could not menace the winner. VIRADO closed with a rush in the stretch.

SIXTH RACE—One and one-sixteenth miles. Purse, $800; claiming. For 4-year-olds and upward. Start good. Won easily; place, same. Went to post at 4:36. Off at 4:40½. Winner, J. Goff's b. c. (4), by My Play—Eager Cissy. Trained by W. Vincent. Value to winner, $625; second, $137.50; third, $75; fourth, $25. Time, 0:25 4-5, 0:52, 1:19 2-5, 1:48 1-5, 1:55.

Horses	Wgt.	Post	St.	¼	½	¾	Str.	Fin.	Jockeys	Straight
EAGER PLAY	107	4	5	$4^{1/2}$	2^{h}	2^{2}	1^{1}	1^{2}	Cimerak	$4.60
LILLIAN MOOAR	109	2	2	2^{h}	1^{1}	1^{h}	2^{1}	2^{4}	C. Meyer	4.80
DAR FUR	114	1	1	5^{1}	5^{4}	3^{2}	3^{3}	3^{2}	Landolt	2.20
TURQUOISE	110	6	4	1^{1}	4^{2}	4^{2}	4^{3}	4^{4}	Leyland	9.05
LANSQUENET	110	3	3	6	6	6	5^{10}	5^{15}	Whittaker	2.20
WOLFY	111	5	6	3^{2}	3^{h}	5^{3}	6	6	Kellum	17.30

Two-dollar mutuels paid—EAGER PLAY, $11.20, $4.80, $2.90; LILLIAN MOOAR, $4.30, $2.70; DAR FUR, $2.60.

EAGER PLAY, at home in the going, ran into the lead on stretch turn and drew out to win easily. LILLIAN MOOAR was kept well up all the way. DAR FUR received a very poorly judged ride. TURQUOISE had no mishaps.

SEVENTH RACE—Mile and one furlong. Purse, $800; claiming. For 3-year-olds and upward. Start good. Won driving; place, same. Went to post at 5:06. Off at 5:07½. Winner, King Bruce Stable's br. f. (3), by Playfellow—Hidden Star. Trained by H. T. Fleming. Value to winner, $625; second, $100; third, $50; fourth, $25. Time, 0:26, 0:52 4-5, 1:20 4-5, 1:49 2-5, 2:05 3-5.

Horses	Wgt.	Post	St.	¼	½	¾	Str.	Fin.	Jockeys	Straight
NAUSICAA	96	11	5	5^{1}	4^{h}	5^{1}	5^{3}	1^{1}	Ellsworth	$9.45
PRETTY RUN	107	9	2	4^{h}	2^{1}	1^{4}	$1^{1/2}$	$2^{1/2}$	L. Jones	1.20
KING'S ROW	102½	10	7	$3^{1/2}$	$1^{1/2}$	$4^{1/4}$	5^{1}	$3^{1/2}$	Cimerak	17.40
NOBODY HOME	105	5	11	11^{8}	11^{4}	9^{4}	6^{2}	4^{4}	Sandos	132.60
COLONEL CAMPUS	111	4	3	9^{1}	10^{3}	6^{1}	4^{1}	5^{1}	Shelton	3.95
ARSASID	106	1	8	$7^{1/4}$	8^{3}	7^{h}	7^{1}	6^{4}	Quillen	27.15
TALLADEGA	106	12	4	6^{3}	6^{h}	2^{3}	2^{2}	7^{1}	Quackenbush	9.00
TROY MISS	110½	7	9	$8^{1/4}$	7^{1}	10^{3}	10^{3}	8^{1}	Leyland	42.70
ROCK TRAP	107½	8	6	2^{1}	$3^{1/4}$	3^{1}	$8^{1/2}$	9^{3}	Geving	23.30
YACHTSMAN	111	6	10	10^{8}	9^{1}	8^{h}	$9^{1/2}$	10^{8}	Horn	64.70
BILL HARE	111	2	12	12	12	11^{8}	11^{10}	11^{15}	Phillips	7.45
DUTCH GIRL	114	3	1	$1^{1/4}$	8^{h}	12	12	12	Leonard	110.40

Two-dollar mutuels paid—NAUSICAA, $20.90, $6.60, $4.00; PRETTY RUN, $3.70, $3.00; KING'S ROW, $5.20.

NAUSICAA worked her way up gradually and, finishing fast, won going away. PRETTY RUN opened a wide lead on turn, but tired badly. KING'S ROW closed gamely. NOBODY HOME came from far back.

AGUA CALIENTE ENTRIES.

(FOR TUESDAY.)

FIRST RACE—Five and one-half furlongs; purse, $600; claiming; for 4-year-olds and up.
1 *Apple Sauce. 107 | 10 *Dr. McAmis. 109
2 *Gold Mark.. 112 | 11 *Rhapsody A. 110
3 Monnie Gold. 112 | 12 *Pan Gold... 109
4 *Merry Man.. 109 | 13 Lightning Rod 114
5 *Sun Lynn.. 108 | 14 Com. Denom'r 114
6 Better Luck. 114 | 15 Carlisle ... 114
7 *Grand Polly. 107 | 16 *Donna Stella 107
8 Flatfoot ... 114 | 17 Meta Frances 118
9 Sing. Cricket. 115 | 18 I Told You.. 115
SECOND RACE—Five and one-half furlongs; purse, $600; claiming; for 4-year-olds and up.
1 Calf Roper... 109 | 10 *Tommy F'ter 109
2 *Bucardi ... 118 | 11 *Little B. Bl. 109
3 *Tanglefoot. 107 | 12 *The Oreg'n. 109
4 *Green Hills. 109 | 13 *B.B.Thomp'n 115
5 *Hit the D'k 115 | 14 *Capal Men. 109
6 *Time Exp'e. 109 | 15 *Sayre M. ... 109
7 *Cusick ... 115 | 16 Pavement ... 114
8 *Shasta King. 109 | 17 Blue Cedar... 114
9 *Daphne Belle 107 | 18 Seneca ... 114
THIRD RACE—One and one-eighth miles; purse, $600; claiming; for 3-year-olds and up.
1 *Croisan'nis. 112 | 9 *San Joaquin 102
2 *Edith Gray.. 110 | 10 *High Win.. 108
3 *Whizzler ... 112 | 11 *Contingent . 100
4 *Torridon ... 97 | 12 *Villa Byrnas 108
5 *Muriel H. ... 110 | 13 *Walpone ... 112
6 *Golden Glory 95 | 14 *Last Cent.. 112
7 *Shasta Falls. 110 | 15 Dona Rock.. 100
8 *Solo ... 112
FOURTH RACE—Four furlongs; purse, $600; for 2-year-old maidens.
1 Now Mama.. 118 | 10 Blue Hat.... 118
2 Susan J. ... 118 | 11 Shasta Trout 118
3 Miconcha ... 118 | 12 Miss Joan... 118
4 Rose Volt... 118 | 13 Donna Vivian 118
5 Miss Zelpha.. 118 | 14 †Ark ... 118
6 Crossed Wires 118 | 15 Ch. Warbler. 118
7 Maxie Binder. 118 | 16 Peace P'cess. 118
8 Ella Madeline 118 | 17 Miss Dick... 118
9 Fair Ester.. 118 | 18 †Rose Carlaris 118
†R. C. Stable entry.
FIFTH RACE—Six furlongs; purse, $600; claiming; for 3-year-olds and up.
1 Shasta Charm 99 | 9 *Brown Bank 105
2 †Fair Anita.. 109 | 10 *Paragraph . 110
3 Personality .. 113 | 11 Alta Var.... 104
4 *Brilliante .. 104 | 12 *Brud ... 96
5 *Exc. Baggage 95 | 13 *Glad Effort. 103
6 *Pat ... 109 | 14 Prospect ... 106
7 *B. o' the W.. 100 | 15 Malover ... 101
8 *Simony ... 108 | 16 *Fair Bob.... 97
†Bedwell entry.
SIXTH RACE—One and one-sixteenth miles; purse, $1,200; the Lassco Allowances; for 3-year-olds and up.
1 Satis Spar... 90 | 5 *Battle Ax... 107
2 †Br. of Dawn. 105 | 6 Dr. Wilson... 109
3 Gold Rush... 105 | 7 Seth's Hope.. 109
4 Good and Hot 98 | 8 Fire Brigade.. 109
*Creech entry.
SEVENTH RACE—One and one-sixteenth miles; purse, $800; claiming; for 4-year-olds and up.
1 Sweeping Ray. 117 | 9 *Flashy ... 108
2 Consent ... 104 | 10 †Cudgeller ... 111
3 *War Dots... 104 | 11 *Patuxant ... 103
4 *Moses ... 106 | 12 *Capt. Guard 104
5 *Lamkin ... 108 | 13 *Billy Basil.. 107
6 *Brow. Smile. 106 | 14 *Mint Toddy. 108
7 Boy Friend.. 106 | 15 †Fair Albert. 109
8 *Gold. Sweep. 108
†Bedwell entry.
EIGHTH RACE—One and one-eighth miles; purse, $600; claiming; for 3-year-olds and up.
1 *Fair Lark.. 110 | 9 *Doc McM'on 112
2 Nama ... 115 | 10 *Sonora P.... 95
3 *Ray ... 112 | 11 *Sylvanus ... 112
4 *Stoneage ... 112 | 12 *Little Man.. 112
5 *Contidor ... 112 | 13 *War Fashion 97
6 *Jr. Nurse.... 110 | 14 Rufe McC'n. 115
7 *Thelma O.... 110 | 15 *Deposition . 112
8 *Little Hills.. 110 | 16 Ida F'patrick 95
Weather, threatening; track, heavy.
*Apprentice allowance claimed.

JEFFERSON PARK ENTRIES.

(Associated Press.)

FIRST RACE—Six furlongs; purse, $800; for 3-year-old maidens.
1 Princess Fair...111 | 7 Steven B.......116
2 Lunacy ....111 | 8 Clear Moon....116
3 Zan ....116 | 9 All the Time...111
4 Menado ....111 | 10 Sweet Chance..116
5 Mizzou ....116 | 11 Peace Boy.....116
6 Winning Card..116 | 12 Miss Pat.......111
Also eligible—
13 Beaver Boy...116 | 16 George Weber..116
14 Chorister .....116 | 17 Flying Pal.....116
15 Lady Bienville.111 | 18 Ulster Prince..116
SECOND RACE—Six furlongs; purse, $800; claiming; for 4-year-olds and upward.
1 Efeldee ......111 | 7 Genghis Khan.116
2 Garrison ......116 | 8 *A. P. Canale..111
3 *Shasta Pebble.116 | 9 *My Beauty....110
4 Bearing ......116 | 10 Reflector 116
5 *Sweepstakes ..111 | 11 *B. Preferred..108
6 *Grab Bag.....111 | 12 *Arrogant 111
Also eligible—
13 *Favorite II...113 | 16 *Master Sweep.116
14 *Elfrieda G....106 | 17 Tom Cagwin....116
15 *Dreana Lee...110 | 18 Royal Omar....116
THIRD RACE—Six furlongs; purse, $800; claiming; for 4-year-olds and upward.
1 *Aut. Bloom....111 | 7 *Bunthorne 111
2 *Jeb ....111 | 8 *Miss Paradise.106
3 *War Man......111 | 9 Roycrofter 116
4 Blue Darter....120 | 10 Gay Lothario...116
5 *Round Up.....111 | 11 *Good Sheph'd.111
6 *John Speed....113 | 12 Nellie Ballot...106
Also eligible—
13 Florenda ......108 | 16 Son Ami 116
14 M. Fairmount.106 | 17 *Theaddot 115
15 Indian Guide..116 | 18 W. Gentleman.111
FOURTH RACE—Six furlongs; purse, $800; the Musketeer; for 3-year-olds and upward.
1 Hernan Cortes.108 | 4 Roy Gibson.....106
2 War Instigator.116 | 5 Helen Dean.....101
3 Wood River....103 | 6 Col. Bell.......100
FIFTH RACE—One and one-sixteenth miles; purse, $800; claiming; for 3-year-olds and upward.
1 *Baked Apple.. 84 | 7 Lincoln Plaut..109
2 *Red Spider....100 | 8 *Fair Folly.... 90
3 Shasta Lady....100 | 9 Walter R.......109
4 *Eager Play....107 | 10 *Water Fowl... 95
5 *Rejuvenation..107 | 11 Endor 109
6 *Plezall .... 87 | 12 *Isostasy 103
SIXTH RACE—One mile and a furlong; purse, $800; claiming; for 4-year-olds and upward.
1 *Sunset ....107 | 7 *Happy Bob....107
2 *Faraway .....107 | 8 *True Boy......110
3 Sir Leonid.....112 | 9 *Otto Berz.....107
4 *Lena M.......102 | 10 Saucy Polly....107
5 *Infanta ......102 | 11 Kajaba 112
6 Wrack Ray....112 | 12 Turkey's Neck.107
Also eligible—
13 Fire Opal.....105 | 16 Longchamps ..112
14 *Mulatto .....102 | 17 Penlight 107
15 Mack's Baby..107 | 18 Jim McMahon.112
SEVENTH RACE—One mile and a furlong; purse, $800; claiming; for 4-year-olds and upward.
1 Flapdoodle ....112 | 7 *Ham 107
2 *Sweepnet .....102 | 8 Stage Struck...112
3 *Tom Kanty....107 | 9 Lady Basil.....107
4 *K. Me Gnome.107 | 10 *The Major....107
5 Happy Hanly...112 | 11 *Kilby 107
6 Torcher ....112 | 12 *Punkie 110
Also eligible—
13 Rock Abbey....112 | 16 *Louisville Lou.102
14 *Mysterious ...102 | 17 Force 115
15 Majoe ....107 | 18 Herb Ashby....112
*Apprentice allowance claimed.
Weather, clear; track, heavy.

SEEK GAME TONIGHT.

The Emerson & Orme Pirates are seeking a registered unlimited rival for a game tonight. The Pirates have a gym. Call Lincoln 8125-W after 6:30 p. m.

2 SCHOOLBOY NINES LOSE REGULARS

Brandt, of Central, Lucas, Business, Hit by Advisory Marks.

TWO high school baseball teams were hit by ineligibility yesterday, when it was announced that George Brandt, captain of the Central Nine, and Bobby Lucas, regular shortstop of Business, were deficient in a study during the past advisory.

The ban will keep them out of all pre-series games and their club's first interhigh clash, strangely enough the Central-Business game on May 2.

Central has seven games scheduled before the series opens, including a game with the Princeton Freshmen. Brandt, who will graduate in June, is expected to either pitch for Central or play third base, when he becomes eligible. Eastern came through the advisory period with its regulars intact, while Western and Tech were not to learn the fates of their teams until tomorrow.

Business High Nine Last to Open Season

Business High School, which will be the last high school to start baseball practice, will also be the last to play its first game. The Stenogs' schedule, announced yesterday, calls for its curtain-raiser to be played on April 17, when the Maryland Freshmen will be met on the College Park diamond. After that, however, the Business Nine will be one of the busiest scholastic teams in the city, its schedule calling for 15 games, with five more pending.

Occupied with intramural sports, Coach Lynn Woodworth will not call out his diamond candidates until the first of April, almost a whole month later than the other schools.

Games with Gonzaga, Emerson, Devitt, Woodward and Swavely Prep are on the Stenogs' 1930 list, while a trip will be made to Lewisburg, W. Va., on May 31 to meet the Greenbrier Military Academy Nine. Games with Staunton Military Academy, Massanutten, Tome, Charlotte Hall, and the Catholic University Freshmen, are now being sought by Manager Sammy Cohen, who is arranging the schedule.

April 17, Maryland Freshmen at Maryland; 23, Emerson; 25, Devitt.

May 2, Central; 6, Episcopal at Alexandria; 9, Western; 12, Woodward; 14, Gonzaga; 16, Tech; 19, Swavely here; 20, Georgetown Freshmen; 23, Eastern; 26, Swavely at Manassas; 28, Emerson; 31, Greenbriar Military Academy at Lewisburg, W. Va.

Games pending with Staunton, Massanutten, Tome, Charlotte Hall and the C. U. Freshmen.

CHUCK KLEIN SIGNS TERMS WITH PHILS

Continued from Page 13.

son had no big salary difference to overcome, but some private matter has had much to do with his delay in reporting.

Pirates Break Camp; Start Travels.

Paso Robles, Calif., March 17 (A.P.). The Pittsburgh Pirates broke camp today to start on a long campaign of exhibition games that will end at New Orleans April 13. Before the Buccaneers bid adieu to Paso Robles they went through a long and hard batting practice. A three-game exhibition series in scheduled to start with the Missions at San Francisco tomorrow.

Vance in Uniform; Robins Idle.

West Palm Beach, Fla., March 17 (A.P.).—The Brooklyn Robins had just time enough to get in a short batting drill today before rain ended all activities, including an exhibition game with the St. Louis Browns. The Robins are due to clash with the Browns here tomorrow and Wednesday.

Dazzy Vance, who is rapidly recovering from the cold which has kept him out of action for a few days, was in uniform today and may pitch the Wednesday game.

ST. JOHN'S PARK RESULTS.

ST. JOHN'S.
(Associated Press.)

FIRST—Five and a half furlongs; purse, $700; claiming; 2-year-olds and upward; maidens. Blueberry, 111 (P. McGinnis, 18.00, 5.10, 3.20
B. Stockings, 114 (Yerrat) 2.70, 2.40
Tea Gown, 107 (J. Guerra) 3.90
Early, Observation, Solong Wilson, Mayes Lutz, Bells Title, Pere Noel, Impulsive, One Grand, Aga Carron also ran. Time, 0:50.

SECOND—Six furlongs; purse, $700; claiming; for 3-year-olds and upward. J. Flapper, 101 (C'field), 11.40, 5.20, 3.20
Pipestem, 111 (C. Powers)...... 6.90, 4.10
Dunlinetta, 105 (J. Guerra)........ 2.90
Maryetta, Havoc, Laftar, Ruthie, Aster, Just Gene, Gunther, Fair Justice, War Field also ran. Time, 1:16 2-5.

THIRD—Six furlongs; purse, $700; claiming; for 4-year-olds and upward. Jack Crain, 111 (Depeema), 9.60, 4.10, 2.90
Voyage, 108 (J. Passero) 5.60, 3.70
Mote, 111 (W. Carroll) 2.20
Tin Hat, Anaconda, Orestes II, Vera C., Saratoga, Angry Mood, President Seth, Paternal, Peggy Red Cross, Princess also ran. Time, 1:15.

FOURTH—Mile and 70 yards; purse, $700; the Burridge Hotel; claiming; for 4-year-olds and upward. Your Play, 104 (S. Greenberg) 9.20, 4.20, 2.80
Saratoga Maje, 113 (Sulloway).. 3.30, 2.60
Corrine Star, 101 (D. Bryant)...... 3.70
Brown Flash, Clarifier, Silver Scepter, Chatson, Thymon and Laurie also ran. Time, 1:47.

FIFTH—Six furlongs; purse, $700; claiming; for 3-year-olds and upward.
Pens Chic, 111 (M.O. Sullevey), 7.40, 6.20, 2.90
Brandon Chan, 116 (C. Hohnstein), 10.50, 4.80
Amir, 116 (J. Guerra)................3.40.
Vilin, Merry Tom, Satisfy, Vladimir, Sir David O'Neil, Susie Pal, Friar Mint, Galloping Dawn and Huon Time also ran. Time, 1:16 4-5.

SIXTH—Six furlongs; purse, $700; claiming; for 3-year-olds and upward.
Kentucky Colonel, 116 (W. Smith), 9.20, 5.50, 3.60
Gotta Go Now, 101 (M. Dupuy), 6.20, 3.80
Oblige, 110 (W. Carroll)............4.00
Royal Casta, Tannic, Nihil, Nayarit, Pondy, Kitten Foot, Nellie Hewitt, Beverage and Mulligan's Son also ran. Time, 1:16 3-5.

SEVENTH—One mile and a sixteenth; purse, $700; claiming; for 3-year-olds and upward.
Lord Concord, 107 (A. Fermin), 13.50, 9.50, 4.00
Birdie Wrack, 107 (W. Carroll), 3.60, 3.60
Pessimistic, 109 (C. Critchfield)......10.20
Flying Fantom, Lakeland, Disapproved, Phil R., Chicago Lad and Aspirin also ran. Time, 1:51 2-5.

The Post's Consensus of Choices at Jefferson Park

	1st Race	2d Race	3d Race	4th Race	5th Race	6th Race	7th Race
Louisville Times Associated Press	Chorister Lunacy Miss Pat	A. P. Canele Boys Preferred Arrogant	Autumn Bloom Good Shepherd Nellie Ballot	War Instigator Roy Gibson Hernan Cortes	Lincoln Plaut Isostasy Eager Play	Mulatto Turkey's Neck True Boy	Stage Struck Happy Hanly Torcher
Trackman Racing Form	George Webre Chorister Miss Pat	Master Sweep My Beauty Genghis Khan	Good Shepherd Miss Fairmou't The Abbot	Colonel Bell War Instigator Roy Gibson	Lincoln Plaut Rejuvenation Fair Folly	True Boy Lena M. Mulatto	Force Stage Struck Happy Hanly
N. Y. Handicap Racing Form	Miss Pat Sweet Chance Chorister	Genghis Khan Dreana Lee My Beauty	Good Shepherd The Abbot Jeb	War Instigator Roy Gibson Colonel Bell	Rejuvenation Fair Folly Isostasy	True Boy Mulatto Happy Bob	Louisville Lou Force Flapdoodle
Davenport Racing Form	George Webre Lady Bienville Miss Pat	Genghis Khan My Beauty Favorite II	Good Shepherd John Speed Jeb	War Instigator Roy Gibson Wood River	Rejuvenation Lincoln Plaut Fair Folly	True Boy Mulatto Turkey's Neck	Force Stage Struck Tom Kanty
Sweep Racing Form	Miss Pat Steven B. Lady Bienville	My Beauty Genghis Khan Master Sweep	Good Shepherd John Speed Miss Fairmou't	War Instigator Colonel Bell Roy Gibson	Lincoln Plaut Rejuvenation Isostasy	True Boy Mulatto Lena M.	Stage Struck Force Punkie
Walsh Running Horse	Beaver Boy Steven B. Miss Pat	Favorite II Genghis Khan My Beauty	Autumn Bloom Good Shepherd Miss Fairmou't	War Instigator Colonel Bell Roy Gibson	Lincoln Plaut Red Spider Rejuvenation	Turkey's Neck Mulatto True Boy	Stage Struck Flapdoodle Punkie
Purchase Running Horse	Peace Boy Miss Pat Sweet Chance	Favorite II My Beauty Genghis Khan	Good Shepherd Autumn Bloom The Abbot	Colonel Bell War Instigator Roy Gibson	Lincoln Plaut Rejuvenation Eager Play	Turkey's Neck True Boy Mulatto	Stage Struck Happy Hanly Punkie
Consensus	Miss Pat George Webre Chorister	Genghis Khan My Beauty Favorite II	Good Shepherd Autumn Bloom John Speed	War Instigator Colonel Bell Roy Gibson	Lincoln Plaut Rejuvenation Isostasy	True Boy Mulatto Turkey's Neck	Stage Struck Force Happy Hanly

Life's Darkest Moment —By H. W. Webster

Copyright Press Publishing Co. (New York World) 1930.

MRS. KEEFER NAMED GOLF PRESIDENT

Elected to Succeed Mrs. Corby in D. C. Women's Body.

By HENRY LITCHFIELD WEST.

WOMEN golfers, representing the local clubs, met yesterday afternoon at the National Women's Country Club and held the annual meeting of the Women's Golf Association of the District of Columbia. Officers were elected and an elaborate program of events for the coming season was adopted.

Mrs. William S. Corby, who has served efficiently as president of the association for two years, declined reelection, and her announcement was received with expressions of regret. Not only were resolutions commending her service adopted by a rising vote, but the members of the association presented her with a valuable token of their regard. Mrs. Frank Keefer, of the Chevy Chase Club, was elected president, and other officers were chosen as follows: Mrs. H. B. Hird, Manor, first vice president; Mrs. Jerome Meyer, Woodmont, second vice president; Miss Elizabeth Brawner, Columbia, secretary, and Mrs. A. von Steinner, Beaver Dam, treasurer.

Board of Governors Is Formed.

A board of governors was also named, the personnel consisting of the chairmen of the women's golf committees of the various clubs, as follows: Army, Navy and Marine Corps, Mrs. Angwin; Army War College, Mrs. Earl Naiden; Bannockburn, Mrs. Middleton Beaman; Beaver Dam, Mrs. A. von Steinner; Chevy Chase, Mrs. Frank Keefer; Congressional, Mrs. H. A. Knox; Columbia, Mrs. H. King Cornwell; Indian Spring, Mrs. J. F. Gross; Manor, Mrs. H. B. Hird; Washington Golf and Country, Mrs. Hugh L. Nicolson.

Mrs. J. Marvin Haynes, Columbia, was reelected captain of the team and will be assisted by Mrs. Corby. It was decided to name a first and second team, with matches between women golfers representing Baltimore, Frederick, Cumberland and other cities and Washington.

Mrs. H. A. Knox was appointed chairman of the handicap committee. The schedule of tournaments follows:

April 7—Miniature tournament, Chevy Chase.
April 21—Phylis Keeler Miller Memorial tournament, Washington Golf and Country Club.
May 5—Miniature tournament, Columbia.
May 12-13—Evening Star Cup tournament, 36 holes, medal play, handicap allowance, open to all women golfers, Indian Spring.
May 26—Miniature tournament, Army, Navy and Marine Corps.
May 27—Team match, Baltimore vs. Washington, in Baltimore.
June 9-13—Womens' District championship, 18 holes qualifying, followed by match play, Washington Golf and Country Club.
June 23—Miniature tournament, Woodmont.
July 7—Miniature tournament, Bannockburn.
July 21—Miniature tournament, Beaver Dam.
August 11—Miniature tournament, course to be selected.
August 21—Miniature tournament, course to be selected.
September 8—Miniature tournament, Congressional.
September 25—Corby Cup competition, Columbia.
September—Open date, Middle Atlantic womens' championship.
October 6—Miniature tournament, course to be selected.

LIONELS DELAY DRILL.

Lionel Midget and Insect Nines will not practice today as scheduled, but will wait until Saturday when they will workout from 3 until 5 o'clock on Diamond No. 1.

NORTHERNS DRILL TODAY.

Northern A. C. Battery candidates are to report at 5:30 o'clock tomorrow afternoon to Totts Long at Georgia avenue and Upshur streets. All candidates are to report Sunday morning at 10:30 o'clock.

CORINTHIANS NOSE OUT WIN.

Corinthians.	G	FG	P	Eastern.	G	FG	P
Kimmell.lf	9	0	18	Clinton.lf	8	1	17
Phillips.rf	0	0	0	Mates.rf	4	0	8
Stultz.c	7	1	15	Shanks.c	1	0	2
Morrisette.lg	2	1	5	Wade.lg	3	1	7
Miller.rg	2	1	5	Bookoff.rg	4	0	8
Totals	20	3	43	Totals	20	2	42

Referee—Newman.

IN THE COLLEGE CORNER

By JACK ESPEY

LOCAL colleges sponsoring baseball continue to turn their eyes away from the one big opportunity to lessen their financial losses. With plans for the 1930 season completed, they have once more failed to form a league among themselves.

Knowing full well that the Capital sports public doesn't care a rap for the games scheduled with foreign teams and stays away in droves when even the best are brought here, the institutions concerned persist in refusing to band together and produce intracity competition which unquestionably would attract the cash customers.

In a town such as ours where professional baseball of the finest quality holds sway, the average fan couldn't be expected to become really interested in college baseball, but despite professional baseball, the college brand would prove a magnet if some strictly local rivalry were injected.

Capital colleges are not lacking in support from the average fan when worthwhile games, irrespective of the sport, are held. The only worthwhile college baseball games here, judging from the fan's viewpoint and past experiences, are those played between local teams.

The 1930 season will see three games between local teams. Two will be played between Catholic University and Maryland University and one will be played between Catholic and Gallaudet College. But in these instances there will be nothing of the rivalry and interest that flourishes in a league. There will be no championship at stake, no particular meaning in the results and no after effect on the fans.

Baseball at C. U. Stirs Campus.

With the curtain drawn on its most disastrous basket ball season in history, Catholic University anxiously waits to see what its baseball team will do. The presence of a new coach—Chick Gagnon, former Holy Cross star—has aroused the campus spirit and brought out a larger squad of candidates than reported for training last spring.

Gene Driscoll, speedy guard of Georgetown's football team, shortly will undergo an operation which will determined whether he can continue playing. In the Lebanon Valley game last fall he suffered an injury to his left arm which rendered it practically useless. After consulting several specialists and taking various treatments to no avail, he finally was advised by a local surgeon that the source of the trouble is a nerve that is being pressed by a rib on the left side of his body. The rib will be removed.

RACING SELECTIONS

ST. JOHNS.
1—Morpat, Radio Service, Teaspoon.
2—Miss Onine, Igor, Laftar.
3—Gaineswood, The Runt, War Nymph.
4—Betty Ann, Donnaco, Alamae.
5—Nat Evans, Dabster, Black Friar.
6—Architect, Stars and Stripes, Trolis.
7—Blanco, Fire On, Parole II.
Best—Nat Evans.
—Louisville Times (A.P.).
1—En Route, Don Romano, Morpat.
2—Igor, Sam Sweeney, Our Own.
3—Apostle, War Nymph, Nine Dollars.
4—Betty Ann, My Brentwood Girl, Lightfoot Don.
5—Sunspec, Aristocrat, Black Friar.
6—Wrackeen, Stars and Stripes, John W. Weber.
7—Confidential, Fire On, Parole II.
—New York Handicap.

AGUA CALIENTE.
1—Rhapsody Ann, Sun Lynn, Donna Stella.
2—Luardi, Big Bill Thompson, Hit the Deck.
3—Last Cent, Croissantanis, Solo.
4—None.
5—Personality, Fair Anita, Paragraph.
6—Dr. Wilson, Satin Soar, Good and Hot.
7—Cudgeller, Patuxant, Lamkin.
8—Juniors Nurse, Sylvanus, Fair Lark.
Best—Dr. Wilson.
—Louisville Times (A.P.).
1—Dr. McAmis, Pangold, Common Denominator.
2—Shasta King, Time Exposure, Hit the Deck.
3—Croissantanis, Whizzler, Muriel H.
4—Roosevelt, Rose Carlaris, Ella Madeline.
5—Paragraph, Glad Effort, Brud.
6—Seth's Hope, Fire Brigade, Break of Dawn.
7—Patuxant, Flashy, Cudgeller.
8—Rufe McLain, Little Man, Nama.
—New York Handicap.

BOBBY JONES TO COMPETE WITH PROS

Southeastern Open Offers Chance to Meet Smith.

AUGUSTA, GA., March 17 (A.P.).—Robert Tyree Jones, golfing Atlanta barrister and national open golf champion, will defend Georgia against a host of well-known professionals in the 72-hole $5,000 Southeastern open tournament here March 31 and April 1.

Fielding Wallace, president of the Augusta Country Club, today announced that Bobby had wired him he would participate in the tournament.

Bobby faced the professional field at Savannah a few weeks ago and was nosed out by a stroke by Horton Smith, flashy Detroit pro, in their first meeting. It is expected he will have his second opportunity here, as the nomad golfers stop for two days on their trek northward.

Layouts Not Strange To Atlanta Star.

The tournament here will be played over two courses, the Difficult Hill course, a sporty layout.

Neither course will be new to Bobby, who holds the record over the Augusta Country Club Hill course, a 71 for the 6,522-yard layout. The record for the Forest Ricker course is 68. The golfing caravan that will halt here includes the well-known stars who have journeyed across the continent from California to Florida and soon heads northward.

The tournament here will give Jones his second opportunity for competitive play since the national amateur tournament at Del Monte, Calif., last September. He captains the Walker Cup Team this year that will sail for England late next month. In addition to the Walker Cup matches, Jones will enter the British open and British amateur championships.

FIGHT COMMISSION NOT THE FUNNIEST

Continued from Page 13.

couldn't carry the same material in their pants pockets.

Even Soiled Towel Is Legislated Out.

Another provided that a fighter, if knocked out, should be paid pro rata for only such time as he lasted; another, instituted a faint and plaintive boatswain's pipe as the official whistle to be sounded ten seconds before the beginning of each round; another required the use of palmleaf curcus fans to stir the air in the corners between rounds, replacing the picturesque soiled towel which seconds had flapped with quaint professional rhythm in thousands of corners for a hundred years.

They all were violated, of course, and presently forgotten in the fury of such hilarious problems of state as the Dempsey-Wills predicament, in which, for the Negro vote, Dempsey was once ordered to fight Wills and, a few days later, for the good of the racket and the sake of public peace, forbidden to do so.

Gene Tuuney was virtually outlawed in his own town when Rickard matched him with Dempsey, but after he had won the championship he returned to New York and sat at the right hand of Muldoon. And, in the classic case, an unknown drudge of the preliminaries found himself suspended for life for biting his opponent the same week that another young man, convicted of homicide, and free on an appeal bond, fought a main event in the Garden.

It has been a great administration for ten years. There have been fakes enough to reassure any one who might have thought the racket was becoming clean and fine in accordance with the original threat. It has been much fun and the true customer, who knows the ripe odor of the racket as the epicure knows the faagrance of the camembert, has nothing to complain of. Muldoon's in his office; all's right with the world.

AZTEC TEAM SCORES IN TOURNEY

Gains Semifinals by Beating Pirates in 115-Lb. Class.

Continued from Page 13.

final round by their victory, and will play the Boys' Club Optimists in their next test.

Trailing their rivals at half time, 13-8, the Aztecs found inspiration at the resumption of play in the heady work of "Jiggs" Joray, who directed his team from the center of the floor in masterful fashion to lead it to victory. Joray proved the mainstay of the winners by his all-around play in the second half.

Aztecs.	G	FG	P	Pirates.	G	FG	P
Walker.lf	3	1	7	Lynch.lf	0	2	2
Joray.rf	3	1	7	Reppetti.rf	2	0	4
Freedenberg.c	4	1	9	Howell.c	0	0	0
Ward.lg	0	0	0	Boucher.lg	0	0	0
Ferneyh'gh.lg	0	0	0	Breen.lg	3	1	7
Perry.rg	1	1	3	Perusso.rg	3	0	6
Kodnan.rg	0	0	0	Hall.rg	1	0	2
Totals	11	4	26	Totals	9	3	21

Referee—Joe Mitchell. Time of periods—10 minutes.

Broadbent Whole Show For Eagles.

With Broadbent and Booth accounting for 28 of their points, the Calvary Eagles' two-man scoring machine turned back George Wood's Night Hawks in the 130-pound class fracas. The Eagles took an early lead and by half time had doubled their rival's total, the score being 18 to 9.

Broadbent stood out as the dominating figure and his sensational scoring inspired his mates. Milstead, of the Night Hawks, was the lone member of that team to penetrate the Eagle defense consistently.

Calv. Eagles.	G	FG	P	Night Hawks.	G	FG	P
Booth.lf	5	0	10	H.Dorsey.lf	0	1	1
Boynton.rf	0	0	0	Whitely.rf	1	0	2
Alley.rf	1	0	2	Milstead.c	3	4	10
Broadbent.c	8	2	18	Wood.lg	1	1	3
Bonner.lg	0	0	0	R.Dorsey.rg	0	2	2
Dougan.rg	0	0	0				
Mason.rg	0	0	0	Totals	5	8	18
Totals	14	2	30				

Referee—Ford.

Ducky Ciango Stars For Tremonts.

Pratt's Whirlwinds set aside the Tremonts in the first 145-pound class contest for both teams, 43 to 11. The highly touted Whirlwinds, comprised entirely of present and former Business High School stars, completely outclassed the Tremonts, who, with the exception of Ducky Ciango, were powerless before the vicious attack. Ducky collected eight of his team's 11 points.

The Whirlwinds lived up to their name, sweeping to the front in the first ten minutes of play, gathering 16 points before the Tremonts collected their initial tally. Spencer Chase and Ryan led the winning attack.

Pratts.	G	FG	P	Tremonts.	G	FG	P
Lucas.lf	2	1	5	P.Ciango.lf	0	0	0
Keefer.rf	3	1	7	D.Ciango.rf	4	0	8
Letvin.rf	1	0	2	Mahoney.c-rg	0	0	0
Chase.c	7	2	16	Semia.c	0	0	0
Lewis.lg	1	1	3	Johnson.lg	1	1	3
Ryan.lg	4	2	10	Willner.rg	0	0	0
Hamilton.rg	0	0	0				
Totals	18	7	43	Totals	5	1	11

Referee—Ford.

Deaft In Relay Costs G. W. Swimming Meet

Losing by six inches in the relay, the opening event of the evening and thereby eight points, George Washington University's Swimming Team was never able to overcome that handicap and was beaten by the Johns Hopkins natators, 32 to 26, last night in the Ambassador pool. The relay proved the feature of the meet, which was staged before a packed house, the last visitor, Frey, barely nosing out Connally, the Colonial swimmer, in the final lap.

From then on, G. W. held the upper hand, capturing four of the six following events, and winning first and second in the diving.

200-yard relay—Won by Johns Hopkins (Hanhart, Gordon, Edmund and Frey).
100-yard backstroke—Won by Reeder (J. H.); second, Goldberg (G. W.); third, Gordon (J. H.).
100-yard breast stroke—Won by Edmonston (G. W.); second, Frey (J. H.); third, Strauss (G. W.).
50-yard dash—Won by Longfellow (G. W.); second, Frey (J. H.); third, English (J. H.).
100-yard dash—Won by Hanhart (J. H.); second, Edmund (J. H.); third, English (G. W.).
440-yard dash—Won by Polkinhorn (G. W.); second, Hanhart (J. H.); third, Cook (J. H.).
Diving—Won by Lyman (G. W.); second, Strauss (G. W.); third, Meyers (J. H.).

Takoma Tigers Look For Busy Campaign

Reorganization of the Takoma Tigers Baseball Club into the Takoma Tigers Athletic Association was made last night at a meeting held in Takoma Park at the new bowling alleys. The new association will sponsor teams in basket ball, bowling and baseball for the 1930-31 season. Captains were elected to direct these three sports, namely, "Dizz" Toler, basket ball; Herbert Johnson, bowling, and Earle Baker, baseball. J. B. Simpson, Paul James and Garrett Waters still hold the executive offices of the club as president, manager and business-manager, respectively.

The baseball team will start preparations for the season this week with practices scheduled tomorrow, Friday and Sunday, on the Silver Spring diamond. The team will enter the Capital City League in the unlimited class.

FERRELL IS SOLD.

Memphis, Tenn., March 17 (A.P.).—The Memphis Club, of the Southern Association, today announced sale of George Ferrell to the Winston-Salem, N. C., Club, of the Piedmont League.

MEDICOS NINES DRILL.

The Medicos Midgets and Insects, under the direction of Spud Coleman, will drill today on the Walter Reed diamond at 4:30 o'clock. All former Tris Speaker players are requested to report along with all other candidates who wish to join the teams.

FRANKLIN
Phone
9000
Anywhere in the city Proper
35¢
EASY TO CALL
EASY TO GET
SUN CAB CO.

Upsets Dope In Feature Sprint

Extreme, Favorite, Is Fourth; Whileaway Trails Winner.

Track Heavy; Weather Holds Attendance to 2,000 Fans.

JEFFERSON PARK, New Orleans, La., March 17 (A.P.).—Mrs. W. J. Potter's Bocaratone, neglected in the betting, made a show of his field in winning the Shamrock Purse, a 6-furlong sprint, here today. Whileaway, heavily played, was second and Club House third. Extreme, the favorite, ran a very bad race.

The victory of Bocaratone certainly upset the well-laid plans of the insiders. Extreme and Whileaway were right out in front. Extreme quit badly in the stretch and Whileaway took the lead, but Bocaratone, which was kept on the extreme outside and in the firm going, came with a rush in the stretch and simply breezed by Whileaway, winning by two lengths. Whileaway beat Club House four lengths for the place. The winner paid $14.60 and the time was 1:16 3-5.

The track was very heavy and the threatening weather kept down the attendance to the regulars. The attendance was estimated at 2,000.

Greenburg Gives Clever Ride.

St. John's Park, Fla., March 17 (A. P.).—Your Play, in the stable of R. Narelle and a two-time winner at Miami, made her bow here today when she won the mile and 70-yard number which brought out the best field of the afternoon.

With Greenberg in the saddle Your Play covered the distance in 1:47 to be a trifle more than her own length in front of Saratoga Maje at the final pole. The latter, doubtless, would have been the winner if the inexperienced Stillovey had not held him under choking restraint in the first five furlongs.

Greenberg handled Your Play in steady fashion, permitting her to gallop along in back of the pace until the final turn and then driving the light-weighted bay mare up on the inner rail, saving many lengths. She took command a sixteenth out and with Saratoga Maje tiring, was able to score in clever fashion. The latter had his usual early speed and went out to race head and head with Silver Scepter under a strong ride.

ALEXANDRIA SPORTS

Special to The Washington Post.

ALEXANDRIA, Va., March 17.—Baseball practice for the Alexandria High School will start in earnest this week after a week's preparation. More than 25 candidates have reported. The Big Reds will open their season on March 27, opposing the Fort Humphreys in a practice game at the military post. On the following day a practice game will be played with Lee-Jackson High School on the locals' field. They will open their regular season on April 4, playing the Hyattsville High School in Alexandria. The pitching staff is weak, but if Gorman reports for the team this problem will be settled. Coach Reynolds has Nicholson and Backus, both experienced men from last year's team, and with Gorman the pitching staff would be well fortified. Other players who have reported are: Mudd and Hooker, catchers; Fletcher and J. Williams, first base; Schreiner and Haywood, second base; Irby, shortstop; Snyder, third; Birrell, Travers, Sinclair, Carr and others for the outfield. All the games will be played either on Baggett or Haydon fields.

Billy Padgett, one of Alexandria's best athletes, is confined to the local hospital, where he has just been operated on. Padgett was the star of the St. Mary's Celtics football team this past season and was expecting to perform for the same team in baseball.

The Del Ray Athletic Club played their first practice game of the season yesterday afternoon when they defeated a pick-up team from Del Ray by the score 5-2. About 35 boys reported to Coach Williams yesterday. They will hold their practices three times a week from now on. The Del Ray A. C. Basket Ball Team will play their final game tomorrow night when they tackle the fast Whitestone team in the Alexandria Gazette League.

N. C. DIAMOND COACH HAS PROBLEM

Needs First Baseman and Outfielder for Opener.

Special to The Washington Post.

CHAPEL HILL, N. C., March 17.—Grooming the Tarheel Baseball Team for a hard season, beginning with Springfield on March 27, Coach Jim Ashmore is finding first base and the outfield to be his principal problems.

Nine veterans are back in the Carolina camp, including Capt. Maus for the backstop position, Wright and Fleming on the mound, Lufty for third, Whitehead for short, both Rand and Jackson for second.

No outstanding candidate has appeared for first base, and it seems probable that Coach Ashmore is going to have to shift one of a number of promising candidates for other infield posts to the initial sack.

Lufty played first last year and might make the shift except for the fact that playing first materially hurt the big boy's hitting, and the Tarheels are calculating to need plenty of batting power this year.

Just now Phil Jackson, who is the rangiest of the infielders, looks like the best bet for first, but Jackson's hitting may have to improve to gain him a regular post there.

Outfield losses by graduation were heavy last year—Coxe, Barnhardt and Jessup. Only Phil Sher and Henry House are back, and of these the terrific-hitting House may be out for the first few weeks due to a pulled arm muscle sustained in winter football.

A number of youngsters are battling merrily for the garden berths while Coach Ashmore looks them over in great measure for hitting ability. Clyde McKinney, 230 pounds and a terrific hitter, should be good for one post, with the other still undecided between Paxton, a reserve; Blyde, a sophomore, and Crouch, a star on the frosh two years ago.

Fredericksburg Dog Wins Valley Field Trials

Special to The Washington Post.

Winchester, Va., March 17.—Colbert's Momoney Vampire, setter dog, owned by C. R Colbert, Fredericksburg, Va., placed first in the all-age stake today at the annual spring trials of the Shenandoah Valley Field Trials Club, run on the 500-acre Branner Farm near here. Joe Brown, pointer dog, owned by Russell Burnett, Roanoke, placed second, and Great Alexander, pointer dog, owned by A. M. Pullen, Richmond, placed third.

The puppy stakes drew 24 entries and five braces were run, with seven to be completed tomorrow. Eleven braces with 22 entries competed in the all-age stake. Entries came from Virginia, West Virginia, Maryland, Pennsylvania and Delaware. The winners will be eligible to run in the winners' stakes at Petersburg, Va., March 24, when the Virginia Amateur Field Trials Association holds its annual spring meeting. Judges were Matthew Trimble, jr., Kensington, Md., and Tom Baldwin, Washington, D. C. Dog fanciers are attending from the several States. Club officials said entries broke previous records.

TYPOTHETAE LEAGUE.

Wash. Typographers.				H-K Adv. Service.			
P'mater	121	91	98	Adair	100	77	120
Goodman	88	106	92	Oliver	103	98	
Homan	112	84	89	Cronan	82		
Walthen	124	91	98	Beahm	104	103	120
Hodges	118	112	138	King	95	131	107
Totals	573	497	495	Heinsm'n	121	126	109
				Totals	515	554	556
Nat. Capital Press.				Joyce Eng. Co.			
Sullivan	85	91	113	O'Brien	105	101	123
Eppley	104	95	93	Terrell	94	99	105
Houston	107	103	107	Hamner	88	103	95
Gulli	97	99	132	Pink	90	107	84
Mischou	156	112	138	Jenkins	101	101	106
Totals	549	501	583	Handicap	8	8	8
				Totals	486	521	533
Ransdall, Inc.				Judd & Detweiler.			
Handicap	25	25	25	Dern	103	130	106
Walters	108	96	93	Morrison	96	90	108
Byrnes	89	88	87	Hollis	110	104	84
Stein	100	86	97	Small	116	108	100
Crown	105	102	88	Crockett	102	123	91
Grimes	97	86	100	Totals	529	554	489
Totals	514	481	480				
Law Thayer				Tropothetae.			
Mellen	114	122	98	Walsh	103	132	96
Menliott	92	98	91	Porterfield	111	98	99
Thayer	88	91	97	Francis	84	83	84
Bureau	72	88	88	Mead	79	82	81
Cole	119	92	118	Ch'berl'n	118	101	87
Totals	510	502	486	Totals	507	516	477
Model Printing.				Potomac Electro. Co.			
Handicap	22	21	21	Carman	113	92	107
Whitcraft	93	98	87	Murray	106	101	87
Sussep	101	85	93	Dewhurst	118	108	125
Potter	123	85	75	Baker	103	93	92
Rosicer	80	98	127	Mintzer	103	117	103
Mayo	100	110	108	Totals	543	508	514
Totals	529	486	506				
Caslon.				Chas. H. Potter.			
Thomas	103	98	85	Handicap	16	16	16
Dummy	80	80	80	Bailey	115	99	89
Helm	103	87	88	Whitcraft	90	81	83
Ruf	93	94	109	DeGrost	79	103	103
Fox	110	106	112	Zim'erman	85	86	80
Totals	494	479	486	Collins	115	96	115
				Totals	501	482	486
National Pub. Co.				Fellowship Forum.			
Kracke	90	104	104	Handicap	4	4	4
Pierce	90	80	97	R. Johnson	86	96	86
Lewis	87	103	107	Lee	100	101	83
Nash	78	95	89	Loveday	99	91	101
Barkley	104	125	112	McPh'son	120	116	111
Totals	448	506	503	C. Joh'son	106	94	132
				Totals	524	502	492
Parker-Brawner.				D. C. Paper Mfg. Co.			
M'Allist'r	116	90	104	Acantilado	91	85	104
Wasm	138	98	97	Meinke	114	85	80
Walker	104	88	88	Jim O'Con'l	95	86	88
Pilsbury	109	98	131	Dunnery	88	127	93
Rook	84	94	90	Jn. O'Co'll	111	107	111
Totals	555	467	502	Totals	499	500	476
Pat. Electro. Co.				Potter Printing Co.			
Burke	99	96	96	Handicap	16	16	16
Yates	93	92	98	Bailey	103	110	88
Nash'rst	114	97	133	Whitcraft	75	94	74
Carman	116	97	107	DeGrost	88	92	101
Mintz	118	109	101	Zim'erman	85	94	86
Totals	531	487	533	Collins	89	92	96
				Totals	476	521	493
Big Print Shop.				Col. Printing Co.			
Gardner	83	93	86	Handicap	26	26	26
Tamagni	91	109	106	Sloam	82	93	100
Gooding	110	125	135	Edelen	105	111	124
Pfeil	115	121	117	Conner	106	113	88
Beatty	89	92	108	Norck	105	98	96
Totals	498	540	552	Hirsh	94	115	121
				Totals	518	556	555
LADIES AGRICULTURAL LEAGUE.							
Live Stock				Extension.			
McQuinn	84	88	107	Fleharty	80	91	72
Heffner	87	81	98	Connolly	67	69	68
Tippett	78	84	77	Seebode	75	71	80
Thompson	98	95	110	Selander	88	86	86
Clark	97	88	84	Haskell	86	82	91
Totals	442	436	483	Handicap	16	16	16
				Totals	412	417	413
Information.				Cooperation.			
Kirby	84	79	81	Mann	87	86	90
Romero	106	124	86	Montgo'y	98	77	71
Hines	79	97	75	Broome	94	77	87
Bigelow	81	90	104	Shelihe'r	83	67	85
Viehmann	87	78	101	Cun'ham	78	96	85
Totals	437	468	445	Handicap	10	10	10
				Totals	440	413	426
Soil Survey.				Interdivision.			
Culbert	77	74	78	M'Kinnon	97	90	86
Kellner	84	92	76	W'skew'th	83	90	72
Dummy	60			Lefferts	79	74	111
Bigelow		88	73	Knee	90	77	63
Colvin	79	75	85	Lee	77	100	80
Osenlak	84	90	71	Totals	426	431	412
Handicap	21	9	9				
Totals	415	426	392				
Fruits and Veg.				Sokums.			
Kirby	86	82	92	Whitney	87	86	79
Day	82	84	88	Hawkins	90	65	90
Crawley	82	103	96	James	78	90	79
Edson	78	88	92	Norris	87	68	61
Colvin	101	71	88	Johnson	67	86	81
Totals	429	428	455	Totals	409	395	432
PLUMBING INDUSTRY LEAGUE.							
Noland Co.				Standard.			
Parsons	115	128	146	Fortney	100	115	93
Marshall	109	86	85	Nelms	77	78	95
Sommers	76	95	83	Dummy	85	85	85
Skavish	91	108	98	Steck	82	88	81
Erdman	103	91	101	Swift	85	85	94
Totals	494	508	517	Handicap	16	16	16
				Totals	445	467	464
Cunningham Co.				E. G. Schafer Co.			
Cox	114	98	122	Sutter	108	107	92
Garrett	86	90	105	Wilkerson	85	91	75
Baker	84	79		Taylor	112	99	91
Stecker				C. Kirk	85	96	100
Davis	88	114	91	Czarra	90	100	78
Beatty	91	121	103	Handicap	19	19	
Totals	456	502	504	Totals	509	512	436
Mas. Plumbers I.				O'Hanlon Co.			
M'Carthy	133	99	103	Arey	92	111	87
Dodge	110	100	111	Riche	89	88	100
Flood	121	87	104	Peelle	91	91	114
Adamson	113	103	91	Hend'son	102	93	99
McGeir'k	144	118	98	McCurdy	134	117	118
Totals	621	507	507	Handicap	8	8	8
				Totals	519	508	526
Crane Co.				Mas. Plumbers 2.			
Bailey	95	121	103	DeLauder	85	115	115
Scannell	86	81	120	Grinder	103	96	77
Shepard	94	127	119	Weigel	82	89	107
Griffin	82	89	100	Rabbitt	99	106	86
Driver	100	94	107	Fisher	95	116	119
Totals	457	512	528	Handicap	15	15	15
				Totals	479	537	506
Edgar Morris Co.				Mrs. Reps.			
Jenkins	93	87	97	Sebastine	94	79	115
Clagnell	82	102	85	Bab'rton	91	91	101
Smith	95	100	103	Haney	108	123	112
Law	107	109	102	Holmes	75	124	104
Bridges	104	90	97	Seltzer	88	89	117
Handicap	14	14	14	Totals	456	506	549
Totals	504	502	498				
GENERAL COUNSEL LEAGUE.							
White Sox.				Braves.			
Faulkner	88	94	79	Dowd	91		109
Surine	90	88	95	Savoy		83	
Brewster	87		87	Taylor	102	86	
Mahaney		76		Cavan'gh	105	139	120
Wiley	91	87	90	Croarkin	94	100	113
Mattson	111	117	93	Corbin	90		97
Handicap	10	3	3	McDowell		94	127
Totals	477	464	456	Totals	482	502	575
NATIONAL CAPITAL LEAGUE.							
Packwood Pts.				No Name.			
Clancy	104	91	97	A. New'n	109	128	123
Moore	94	132	100	Schroth	120	90	98
Knopka	101	97	95	H. New'n	105	105	118
Stott	104	113	93	Thorpe	130	150	107
Sweeney	144	106	104	Mendley	119	140	119
Totals	547	539	489	Totals	583	616	565

GOLF
AS CHAMPIONS PLAY IT

Should a naturally left-handed person learn to play right-handed?
Answered by
JOCK HUTCHISON,
Former British Open Champion and Internationally Known Golf Professional.

A left-handed person just beginning golf could learn to play right-handed just as easily as he could left-handed, but I would never think of trying to change a left-handed player back into a right-handed one. I never saw a left-handed golfer who didn't look awkward, and I would advise left-handed persons not yet started in golf to learn right-handed.

(Copyright, 1930.)

BUCK ROGERS, 2429 A. D. — Approaching Moon — By Phil Nowlan and Dick Calkins

EVERYTHING ABOARD OUR ROCKET SHIP HAD LOST ITS WEIGHT. EVEN THE COFFEE HAD FLOATED OUT OF THE CUP WHEN I SHUT OFF THE ROCKET MOTORS. BUT I WANTED THAT COFFEE EVEN IF I DID HAVE TO SIP IT OUT OF THE AIR.
YOU SEE, THE ACCELERATION OF THE SHIP HELD US TO THE FLOOR. WHEN YOU CUT OFF THE MOTORS WE LOST OUR WEIGHT.
HE INHALES HIS COFFEE! SMART BOY!
I MANEUVERED BACK TO THE CONTROLS. WE WERE ONLY 20,000 MILES FROM THE MOON NOW
WE'VE JUST PASSED INTO THE MOON'S GRAVITATION FIELD
I'LL USE A SIDE-ROCKET BLAST TO SWING THE BASE OF OUR SHIP DOWN TOWARD IT.
AS WE DROPPED BASE DOWN, TOWARD THE GREAT WHITE GLOBE. I DECELERATED THE SHIP.
I'LL GO BACK TO THE ROCKET MOTORS ROOM
THAT GIVES US BACK OUR WEIGHT AGAIN.
OOOOH, BUCK! IT'S JUST GLORIOUS! DO WE DARE LAND?
374
TO BE CONTINUED

ELLA CINDERS—A Transfer at Sea — By Bill Conselman and Charlie Plumb

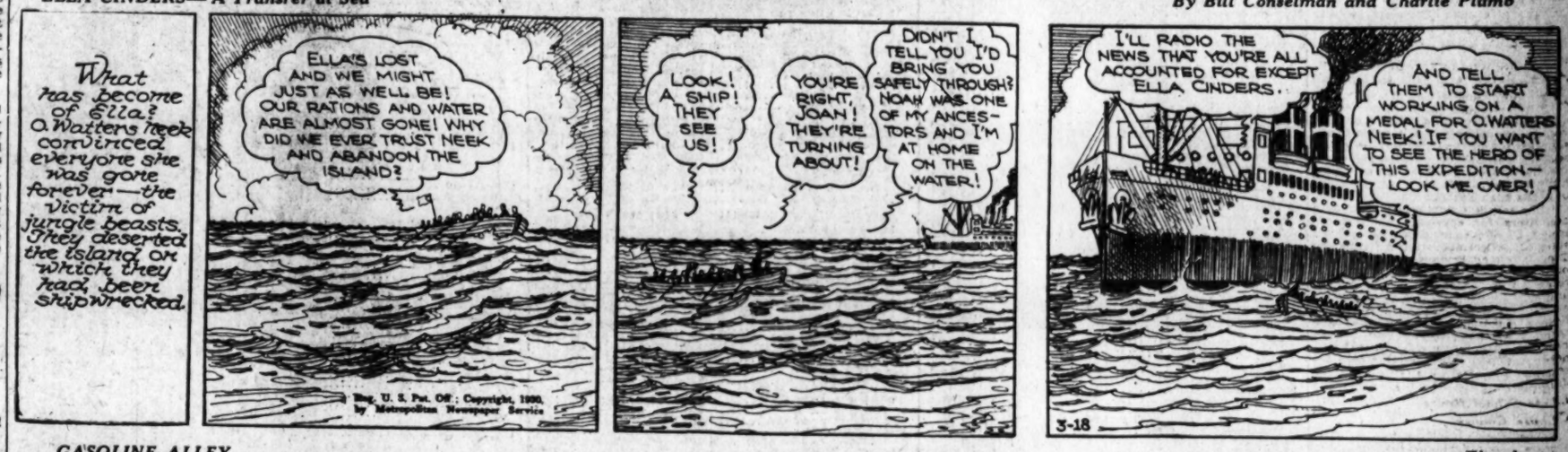
What has become of Ella? A Watters Neek convinced everyone she was gone forever—the victim of jungle beasts. They deserted the island on which they had been shipwrecked.
ELLA'S LOST AND WE MIGHT JUST AS WELL BE! OUR RATIONS AND WATER ARE ALMOST GONE! WHY DID WE EVER TRUST NEEK AND ABANDON THE ISLAND?
Reg. U. S. Pat. Off.; Copyright, 1930, by Metropolitan Newspaper Service
LOOK! A SHIP! THEY SEE US!
YOU'RE RIGHT, JOAN! THEY'RE TURNING ABOUT!
DIDN'T I TELL YOU I'D BRING YOU SAFELY THROUGH? NOAH WAS ONE OF MY ANCESTORS AND I'M AT HOME ON THE WATER!
I'LL RADIO THE NEWS THAT YOU'RE ALL ACCOUNTED FOR EXCEPT ELLA CINDERS.
AND TELL THEM TO START WORKING ON A MEDAL FOR O. WATERS NEEK! IF YOU WANT TO SEE THE HERO OF THIS EXPEDITION—LOOK ME OVER!
3-18

GASOLINE ALLEY — By Ed Wheelan

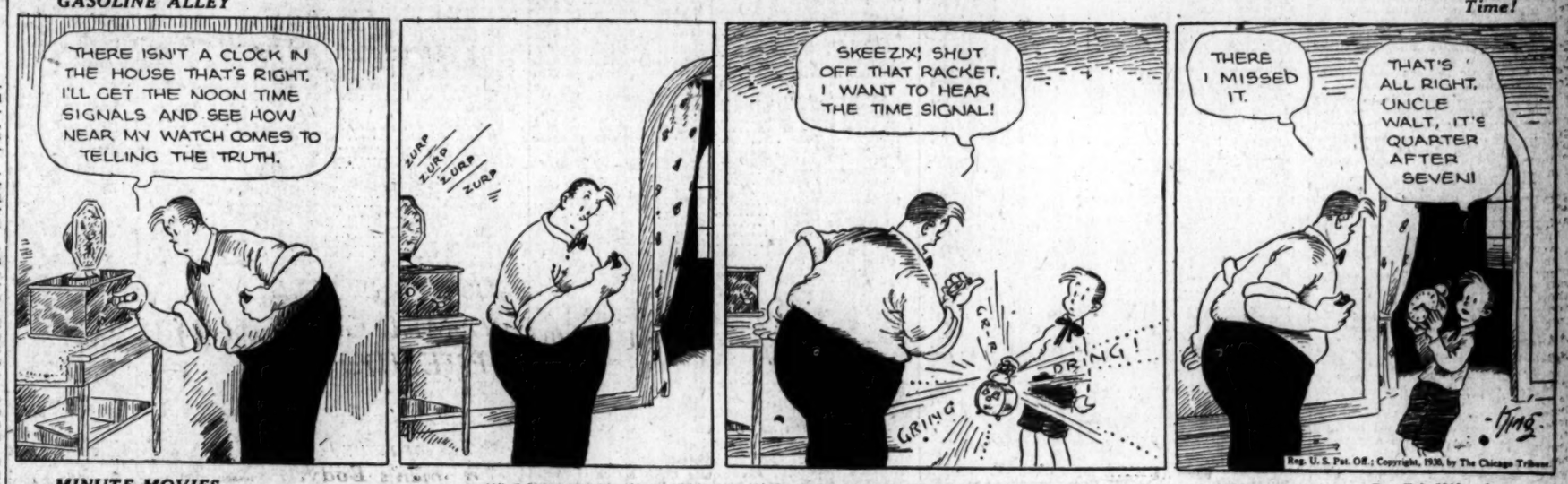
THERE ISN'T A CLOCK IN THE HOUSE THAT'S RIGHT. I'LL GET THE NOON TIME SIGNALS AND SEE HOW NEAR MY WATCH COMES TO TELLING THE TRUTH.
ZURP ZURP ZURP ZURP
SKEEZIX! SHUT OFF THAT RACKET. I WANT TO HEAR THE TIME SIGNAL!
GRRR
DRING!
GRING
THERE I MISSED IT.
THAT'S ALL RIGHT, UNCLE WALT, IT'S QUARTER AFTER SEVEN!
Reg. U. S. Pat. Off.; Copyright, 1930, by The Chicago Tribune

(All rights protected by the George Matthew Adams Service. Trade Mark Registered U. S. Patent Office.)

MINUTE MOVIES — By Ed Wheelan

WHEELAN SERIAL
THE DYER DIAMONDS
EPISODE 14
GAMMORA'S KICK MOMENTARILY KNOCKED THE WIND OUT OF JOHNNY BUT THE PLUCKY TAXI DRIVER QUICKLY STRAIGHTENED UP—
POLICE!! POLICE!!
THERE HE GOES! STOP THAT MAN!
SHEA CAUGHT SIGHT OF THE GUNMAN AND RACED MADLY AFTER HIM—
HE RUN IN THAT DOORWAY, MISTER!!
UP THE STAIRS OF A TENEMENT HOUSE RAN GAMMORA
GEES, HE'S RIGHT BEHIND ME!!
TAKING THE STAIRS THREE AT A TIME, JOHNNY SAW THE MAN JUST AS HE MADE FOR THE ROOF
CURSE 'IM!—I'LL SEE THAT HE'S "TAKEN FOR A RIDE!"
MEANWHILE IN THE STREET BELOW, INSPECTOR BOYD, DETECTIVE BRADY, PEARL SMITH, THE SHOP GIRL AND THE RESERVES HAD JUST ARRIVED
GREAT HEAVENS, INSPECTOR, LOOK LOOK!!!
SEE YOU ALL TOMORROW! 3-18

BOBBY THATCHER — "Alone, All Alone—" — By George Storm

AMBROSE KLINK REACHED THE DOORSTEP OF THE BAXTER HOME JUST AS HAL HALL CLASPED HATTIE THATCHER IN HIS ARMS FOR A LAST FAREWELL DAZED BY THE SIGHT OF THE GIRL HE LOVED IN THE ARMS OF HIS RIVAL AMBROSE DESCENDED THE STEPS AND MADE HIS WAY TO HIS CAR...
HOME ROBERTS
© McClure Newspaper Syndicate
NO DINNER! NO CALLS! I WISH TO BE ALONE!!

THE GUMPS — Pull For the Shore

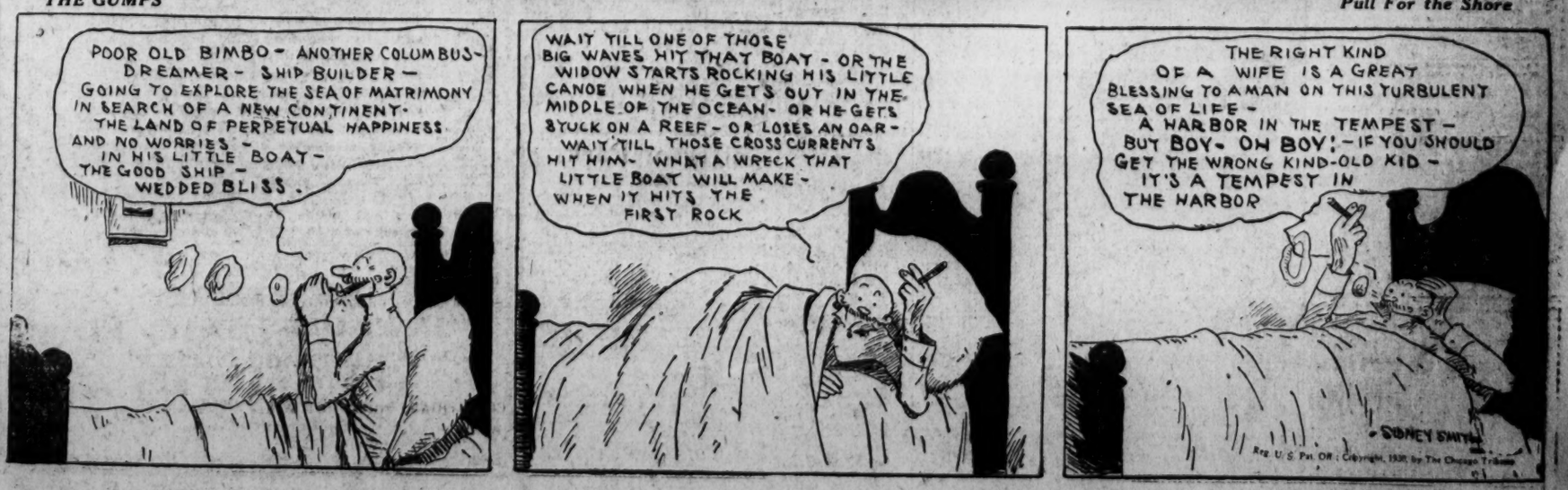
POOR OLD BIMBO - ANOTHER COLUMBUS - DREAMER - SHIP BUILDER - GOING TO EXPLORE THE SEA OF MATRIMONY IN SEARCH OF A NEW CONTINENT - THE LAND OF PERPETUAL HAPPINESS AND NO WORRIES - IN HIS LITTLE BOAT - THE GOOD SHIP - WEDDED BLISS.
WAIT TILL ONE OF THOSE BIG WAVES HIT THAT BOAT - OR THE WIDOW STARTS ROCKING HIS LITTLE CANOE WHEN HE GETS OUT IN THE MIDDLE OF THE OCEAN - OR HE GETS STUCK ON A REEF - OR LOSES AN OAR - WAIT TILL THOSE CROSS CURRENTS HIT HIM - WHAT A WRECK THAT LITTLE BOAT WILL MAKE - WHEN IT HITS THE FIRST ROCK
THE RIGHT KIND OF A WIFE IS A GREAT BLESSING TO A MAN ON THIS TURBULENT SEA OF LIFE - A HARBOR IN THE TEMPEST - BUT BOY - OH BOY! - IF YOU SHOULD GET THE WRONG KIND - OLD KID - IT'S A TEMPEST IN THE HARBOR
SIDNEY SMITH
Reg. U. S. Pat. Off.; Copyright, 1930, by The Chicago Tribune

STOCK PRICES RISE MODERATELY HIGHER

Active Oils Reach New High Levels; U. S. Steel and Auburn Auto Gains.

WHEAT FUTURES FIRMER

New York, March 17 (A.P.).—The bull crowd rallied to the support of pivotal shares in today's stock market and succeeded in lifting the general list moderately higher, after a period of mixed price trends during the early hours of trading. Trading was fairly active, particularly in some of the petroleum issues. Sales aggregated 3,639,640 shares.

Firmer commodity markets and sustained ease in credit helped the forward movement. The money market was aided by the release of credit through the expected Government overdraft in connection with the Treasury financing, and the surplus funds at the banks against income tax dividend checks not yet cleared. The money market may show a somewhat firmer tone during the remainder of the week, as the overdraft is paid off, and the tax payment checks are cleared. Call money renewed at 3½ per cent, dropped to 3 during the afternoon, and was offered in the outside market as low as 2½. Prime Commercial Paper was cut ¼ of 1 per cent to 4 per cent for best names, with some business reported as low as 3¾.

Oil Shares Continue to Gain.

The speculative flare for the oils blazed up anew on publication of the California crude production statistics for last week, showing further progress in the curtailment program. Pools sought a public following in some of the merchandise and motor shares in expectation of increasing spring trade, although sales reports to date have not been very impressive. Some of the Youngstown Steel Mills were reported to have cut production to as low as 65 per cent of rated ingot capacity, but the steel trade was inclined to predict that this would be the bottom, in view of the volume of business now appearing.

The oil group continued to record numerous new high levels for the recovery. Simms Petroleum was an active feature, rising more than 2 points to a new peak above 35, with a turnover of more than 100,000 shares. Standard of New Jersey rose about 2 points to duplicate the year's high, and standards of California and New York moved up nearly as much, both reaching new highs for the year. Houston shot up nearly 6 points and closed with a gain of 4.

Such old-time trading favorites as United States Steel, General Motors and Radio were given strong support. United States Steel rose 4 points. General Motors rose 2¼ to a new high for the recovery at 46¾. Radio rose 2 points. Among the higher price issued, Eastman Kodak sold up 12 points to a new top and Auburn Auto 9. Associated Dry Goods and Best & Co. rose about 3 points to new 1930 highs. A. M. Byers was a strong feature, crossing 100 for the first time this year with a gain of nearly 5 points. Worthington Pump, a closely held issue, shot up nearly 11 points to a new 1930 high, 122. The stock touched 43 in the November crash.

American Locomotive Declines.

Bears found a few soft spots during the morning. Gillette was sent down more than 2 points to 85¾, a new 1930 low. United States Industrial Alcohol sold off about 3 points then rallied moderately. American Locomotive ran into some selling as the annual report failed to come up to the more optimistic expectation of the shares touched 90½, off 4 points and within a fraction of the low level reached in November.

Wheat features were firmer, reflecting a decrease in the visible supply, crop damage reports from Kansas and better export sales. The March position closed 1⅛ cents higher. Corn gained about a cent, and cotton futures closed about unchanged to 35 cents a bale higher.

Foreign exchanges were quiet, and fairly steady. Sterling cables were quoted 1-16 lower at $4.86⅛. The Canadian dollar, on the other hand, reduced its discount to ⅛ per cent, and was not plentiful even at that level. The Spanish peseta rallied substantially, reflecting firmer political conditions in Spain.

LIVE STOCK MARKETS.

Chicago, March 17 (A.P.).—(United States Department of Agriculture.)—HOGS—Receipts, 43,000, including 7,000 direct; market mostly 15 to 25 cents lower; closed 25 to 35 cents lower; top, 10.75 paid early for 170 to 190 pounds; shippers took 8,000; estimated holdover, 2,500; butchers, medium to choice, 250 to 300 pounds, 9.85@10.60; 200 to 250 pounds, 9.60@10.60; 160 to 200 pounds, 9.35@10.65; 130 to 160 pounds, 9.50@10.60; packing sows, 8.00@9.10; pigs, medium to choice, 90 to 130 pounds, 9.00@10.25.

CATTLE—Receipts, 16,000; calves, receipts, 2,500; all classes unevenly lower, mostly 25 cents down, and in instances more; in between grades fed steers showing most loss; top fed yearlings, 15.00, heavies, 14.00; bulk, 11.50@13.25; slaughter classes, steers, good and choice, 1,300 to 1,500 pounds, 12.50@14.75; 1,100 to 1,300 pounds, 12.50@15.00; 950 to 1,100 pounds, 12.50@15.25; common and medium, 850 pounds up, 9.00@12.75; fed yearlings, good and choice, 750 to 950 pounds, 12.75@15.25; heifers, good and choice, 850 pounds down, 11.25@14.00; common and medium, 8.00@11.25; cows, good and choice, 7.50@10.00; common and medium, 6.00@7.50; low cutter and cutter, 4.75@6.00; bulls, good and choice (beef), 8.00@9.25; cutter to medium, 6.50@8.75; vealers (milk fed), good and choice, 9.50@13.75; medium, 8.50@9.50; cull and common, 7.00@8.50; stocker and feeders, steers (all weights), good and choice, 10.75@12.00; common and medium, 8.25@10.75.

SHEEP—Receipts, 25,000; market slow around 25 cents lower; good to choice fat lambs, 93 pounds down, 10.25@10.50; early top to outsiders, 11.00; fat ewes, steady, mostly 6.00 down; feeding lambs strong; lambs, good and choice, 92 pounds down, 10.00@11.15; medium, 9.75@10.25; common, 9.00@9.75; medium to choice, 92 to 100 pounds, 9.00@10.75; ewes, medium to choice, 150 pounds down, 5.00@6.25; cull and common, 2.50@5.25; feeder lambs, good and choice, 9.35@10.35.

New York, March 17 (A.P.).—CATTLE—Receipts, 2,120, irregular; steers, 11.00@13.00; State bulls, 6.00@8.25; cows, 3.00@8.25; vealers and calves, receipts, 7,220, weak; vealers, good to choice, 14.00@16.00; medium, 10.00@13.75; culls and common, 5.00@9.50; no calves offered.

SHEEP AND LAMBS—Receipts, 19,500, weak; lambs, good to choice, 10.50@11.50; premium, 9.50@10.00; common, 8.00@9.00; no sheep on sale.

HOGS—Receipts, 6,160; no sales reported.

DAILY COTTON MARKET.

New York, March 17.

PORT MOVEMENT.

	Middling.	Receipts.	Exports.	Stock.
M. Orl'a's	14.76	1.313	718	458.298
Galvest'n	14.80	2.239	1.739	325.806
Mobile	14.60	75		27.413
Savan'ah	14.92	2.003	3.587	58.158
Charles'n	....	30	....	19.723
Wilm'g'n	....	6	....	21.858
Norfolk	15.25	117	1.814	55.606
Baltimore	....	....	....	1.119
New York	15.06	50	50	95.167
Boston	....	....	....	2.300
Houston	14.85	2.487	9.167	888.875
M. ports	....	....	....	95.209
C. Christi	....	....	425	16.713
Tl. today	....	8.320	17.506	2.066.307
Tl. week	....	17.873	35.445	....
T. season	....	7.852.404	5.540.708	....

Sales—New Orleans, 430; Galveston, 477; Norfolk, 85; Houston, 366. Total sales today, 1,358.

INTERIOR MOVEMENT.

	Middling.	Receipts.	Shipm'ts.	Stock.
Memphis	14.55	6.291	8.037	379.326
Augusta	15.19	299	271	87.860
St. Louis	....	30	1.996	11.697
Ft. Worth	14.40	....	....	....
Lit. Rock	14.25	....	....	26.681
Atlanta	15.00	....	....	....
Dallas	14.25	....	....	....
Montg'y	14.40	....	....	....
Tl. today	....	7.583	8.274	505.664

Sales—Memphis, 1,950; Augusta, 86; Fort Worth, 231; Little Rock, 274; Dallas, 2,381. Total sales, 4,922.

NEW YORK STOCK EXCHANGE TRANSACTIONS OF YESTERDAY

Sales in hundreds.

	High	Low	Last	Chg.	Bid
A					
40 Abr & Straus pf (7) AS	107	107	107	— 2	107
32 Adams Express (1.60)	32¼	31⅝	32⅛	+ ⅛	32
6 Advance Rumely pf	36	35	36	+ 1	36
45 Air Reduction (3)	⅝	⅝	⅝	—	⅝
173 Air Way El App (2½)	134	131	134	+ ⅛	133
83 Ajax Rubber	35⅛	34	34⅞	+ ⅛	34¾
2 Alaska Juneau	2⅛	1⅞	2⅛	+ ⅛	2
67 Allegheny	7⅛	7	7	+ ⅛	7
4 Alleghany pf (5½)	30¾	30¼	30¾	— ⅛	30½
9 Alleghany cp pf wi (5½)	104½	103¾	104½	—	104¼
9 Al Chem & Dye (6a)	99¾	99¾	99¾	— ⅛	99¾
87 Allis Chal Mfg (3)	270	267	270	+ 2½	268
3 Alpha Port Cement (3)	64¼	62½	64¼	+ ¾	64¼
24 Amerada (2)	34	33	33	— 1	32
4 Am Agri Chem	22½	21½	22	+ ⅛	22
2 Am Agri Chem pf	7¾	7¾	7¾	—	7¾
2 Am Bank Note (2)	30½	30½	30½	+ ½	30
28 Am Bosch Magneto	87¼	87¼	87½	—	87¼
3 Am Brake Shoe (2.40)	53⅞	53	53⅞	+ ⅜	52½
3 Am Brown Bov El	50½	50⅛	50½	—	50½
10 Am Brown Bov pf (7) AS	14¼	14	14¼	+ ¼	14
223 Am Can (4) AS	70	70	70	— ¼	69¾
4 Am Can pf (7)	142⅝	139½	142⅜	+ 1⅝	142¼
2 Am Car & Fdy (6) XD	144½	144¼	144¼	+ ⅛	144¼
9 Am Chicle (2¼b)	77⅞	76¾	77⅝	+ ⅜	76
25 Am Comi Alcohol (1.60a)	45⅞	45	45⅞	+ ⅛	45½
5 Amer European	25½	24	24½	— ⅛	24½
360 Am & For Power	47¼	47	47	— ⅛	46¾
5 Am & For Pow 7% pf (7)	89½	85⅜	89¾	+ 3¾	89¼
1 Am & For Pow 2d 7% pf	110	109½	110	+ ¼	109¼
67 Am Hawaiian S S (2)	96	96	96	—	96
2 Am Hide & Leath pf	30½	28	29⅞	+ 1⅞	28½
20 Am Home Prod (4.20)	29⅞	29	29⅞	+ ⅛	29½
2 Am Ice Co (4b)	66½	65¾	66½	+ ⅛	66¼
56 Am International (2)	37⅜	37	37⅜	+ ⅛	37⅜
2 Am-La France & F	47¼	43¾	47⅛	+ ⅜	47
12 Am Loco (8)	2½	2⅜	2½	—	2⅜
2 Am Loco pf (7)	94	90½	91	— 3½	90½
1 Am Metal (3)	114	114	114	— 1	114
40 Am Nat Gas pf (7) AS	44¼	44¼	44⅜	+ ⅛	44¼
11 Am Piano	79½	79½	79½	+ 4	80
55 Am Pow & L (1a)	⅝	⅝	⅝	—	⅝
7 Am Pow & L 6% pf (6)	106	103½	105½	— ⅜	105
3 Am P & L pf A (3½)	102½	102½	102½	+ ¼	102¼
2 Am P & L pf A stpd (5)	83	83	83	—	82
74 Am Rad Stand San (1½)	86⅜	86⅜	86⅜	—	84½
10 Am Rad St San, pf (7) AS	35	34½	35	—	34¾
26 Am Republics	133	133	133	—	133¼
20 Am Rolling Mill (2)	33½	32¾	33⅛	+ ⅛	32
46 Am Roll Mill pf	94	92½	94	+ 1	93¾
5 Am Seating (2)	1	1	1	—	1
18 Am Ship & Com	21¾	21¾	21¾	+ ⅛	21½
20 Am Shipbuilding (8) AS	1⅞	1⅞	1⅞	—	1⅝
28 Am Smelt & Ref (4)	92	92	92	—	86
6 Am Solv & Chem	71½	70½	71	+ ⅜	70½
8 Am Solv & Chem, pf (3)	18⅝	18¼	18⅝	+ ⅛	18¼
7 Am Steel Fdrs (3)	28¼	27	28¼	+ ⅜	28
40 Am Steel Fdrs, pf (7) AS	49	46½	49	+ 2	49
2 Am Stores (2)	71⅞	115⅝	115½	+ 2¼	112
1 Am Sugar Ref (5)	51½	50¼	50¾	— ⅛	48½
1 Am Sugar, pf (7)	64	64	64	— ⅛	63¾
42 Am Sumatra Tob (3)	105⅛	105⅛	105⅛	— ⅛	105½
62 Am Tel & Tel (9)	20	19	19½	— ⅛	19
1 Am Tob, pf (6)	238½	235½	237½	+ 1½	237¾
20 Am Tob, B (8)	124	124	124	—	123¾
1 Am Type Fdrs (8)	237½	234¼	237½	+ 1½	237¼
10 Am Type Fdrs, pf (7) AS	136	136	136	—	134
35 Am Wat Wks (1a)	110⅛	110⅛	110⅛	—	110¼
1 Am Wat Wks 1st pf (6)	104⅛	102½	104½	+ 1	104½
6 Am Woolen	102½	102½	102½	—	102¾
3 Am Woolen, pf	14	13¼	13¾	+ ⅛	13½
4 Am Wrig Paper ctf	37	37	37½	+ ⅛	37½
2 Am Wrig Pap, pf (3)	6⅝	6⅜	6⅝	—	6
3 Am Zinc, Ld & Sm	43	41	43	— 1	40⅝
206 Anaconda Cop (7)	12¾	12⅜	12⅝	— ⅛	12⅝
3 Anchor Cap (2.40)	71⅛	69¾	71⅝	+ 1½	71⅝
3 Andes Copper Min (3)	44¾	43⅝	44⅜		44
2 Archer-Dan Mid (2)	32¾	31	32⅝	+ 1¾	31½
1 Armour Del, pf (7)	24	23½	23½	— 1	24
18 Armour of Ill A	74½	74½	74½		75
14 Armour of Ill B	5½	5½	5⅝	—	5½
3 Arnold Const	3⅛	3	3⅛	+ ⅛	3
32 Asso Apparel Ind (4)	8½	8½	8½	+ ¼	8½
61 Asso Dry Gds (2½)	43	42	43	+ 1	42⅞
20 Associated Oil (2)	45⅝	42⅞	45⅜	+ 2⅝	44⅞
18 Atchison, T & S F (10)	41¼	41¼	41⅛	+ ⅛	41
6 Atl Gulf & W I	233⅝	232	233	+ ⅛	233
220 Atlantic Ref (2b)	67½	66	67½	+ 1¾	67
28 Atlas Powder (4)	48⅝	46⅝	48	+ 1⅜	47⅞
20 Atlas Powder, pf (6) AS	98⅞	96¾	98⅜	+ ⅛	98⅛
2 Atlas Tack	103	102	103	—	102
46 Auburn Auto (4a)	6⅞	6⅞	6⅞	—	6⅞
12 Austin Nichols	246½	240	246¼	+ 9	246
12 Autosales	4¼	4¼	4¼	— ⅛	4¼
18 Aviation Corp	7½	7	7⅛	— ⅛	7⅛
B					
45 Baldwin Loco (1¾)	35¼	34	34⅜	+ ¼	34⅜
80 Baldwin Loco pf (7) AS	114	112½	113	+ ¼	112
19 Balto & Ohio (7)	117⅜	116¾	117⅜	— ⅛	117½
185 Barnsdall A (2)	109¾	109¾	109¾	—	108½
73 Bendix Aviation (2)	28½	26⅞	27⅞	+ 1⅛	27⅝
11 Best & Co (2)	45½	45	45½	+ ⅛	45
125 Bethlehem Steel (6)	41⅝	38⅛	41⅝	+ 3⅜	41¼
9 Bethlehem Steel pf (7)	101⅞	100⅜	101⅝	+ 1⅝	101⅝
10 Bloomingdale pf (7) AS	131¼	131	131¼	—	131½
5 Bohn Alum (3)	100	100	100	—	100
66 Borden (3a)	55⅞	55	55⅞	—	55
85 Borg-Warner (4)	71½	70¼	70¾	— ⅝	70
43 Briggs Mfg	46¼	44¾	45½	+ ⅜	45¾
3 Brockway Motor	15⅜	15⅜	15⅜	—	15½
2 Brooklyn-Manh Trans (4)	14⅞	14⅜	14⅜	—	14½
2 Brooklyn & Qu Tr pf (4)	75⅞	75⅜	75⅜	— ⅛	75⅜
15 Brooklyn Un Gas (5)	113¾	113¾	113¾	—	113¾
1 Brunswick Balke	62	62	62	—	55
13 Brunswick Balke	169¾	166	169¾	+ 3½	169¾
1 Bruns Term & Ry	21½	20½	20⅝	+ ⅛	20½
4 Bucyrus-Erie (1)	17	17	17	— ⅛	16¾
4 Bucyrus-Erie cvt pf (2½)	28¾	28¾	28¾	— ⅛	28½
14 Budd Mfg (1)	41¾	41½	41¾	+ ⅛	41¾
11 Budd Wheel (1)	11¾	11½	11½	— ⅛	11¾
1 Buffalo & Susq cts	12¼	12¼	12¼	—	12⅛
53 Bullard Co (1.60)	86¼	86¼	86¼	—	86
10 Bulova Watch (3)	55⅝	54	55	+ 1	55
12 Burroughs Ad Mch (1)	33⅛	32½	32¾	+ ⅛	33
30 Bush Term (2½)	49¼	48¼	48⅞	+ ⅛	48¾
30 Bush Term 7% deb (7) AS	43¾	42½	43¼	+ 1	43
10 Butte Cop & Zinc	109	109	109	+ 1	108¾
7 Butte & Sup Min	3¾	3¾	3¾	—	3¾
3 Butterick	3⅜	3⅜	3⅜	—	3⅜
422 Byers Co	26½	26½	26½	+ ⅝	26½
100 Byers pf (7) AS	101	100½	100½	+ 4¾	100½
	110½	110½	110½	+ ½	100½
C					
3 Calif Pack (4)	73⅞	73⅜	73⅜	+ ⅜	73⅛
1 Callahan Zinc Lead	1¼	1¼	1¼	—	1¼
20 Calumet & Arizona (6)	71¼	71¼	71¼	—	71¼
3 Calumet & Hecla (4)	27⅝	26¾	27	+ 1⅛	78¼
3 Campbell Wyant (2)	23	22⅝	22⅝	+ ⅜	27
12 Canada Dry G Ale (5)	72¾	72	72¾	+ ⅜	72⅛
11 Canadian Pacific (10)	202½	201¾	201¾	— 1¾	201
8 Cannon Mills (2.80)	33	33	33½	+ ⅛	34
2 Capital Admin "A"	24½	23⅝	23⅝	— 1⅛	23½
1 Capital Admin pf "A" (3)	39	39	39	— 1⅛	38
28 Case (J I) (6)	49	46½	49	+ 2	49
61 Caterpillar Tr (3¼b)	115⅛	115⅛	115½	+ 2¼	112
57 Celotex Co (3)	51½	50¼	50¾	— ⅛	48½
1 Central Aguirre (1½)	64	64	64	— ⅛	63¾
42 Central Alloy St (2)	105⅛	105⅛	105⅛	— ⅛	105½
62 Cent Alloy St pf (7) AS	20	19	19¼	— 1	19
1 Cent Aloy St (6)	238½	235½	237½	+ 1½	237¾
20 Cent Aloy St, B (8)	124	124	124	—	124
1 Cent Type Fdrs (8)	237½	234¼	237½	+ 1½	237¼
10 Cent Type Fdrs, pf (7) AS	136	136	136	—	134
35 Cent Wat Wks (1a)	110½	110½	110½	—	110¼
1 Cent Wat Wks 1st pf (6)	104⅛	102½	104½	+ 1	104½
6 Cent Woolen	102½	102½	102½	—	102¾
3 Cent Woolen, pf	14	13¼	13¾	+ ⅛	13½
4 Cent Wrig Paper ctf	37	37	37½	+ ⅛	37½
2 Cent Wrig Pap, pf (3)	6⅝	6⅜	6⅝	—	6
3 Cent Zinc, Ld & Sm	43	41	43	— 1	40⅝
206 Anaconda Cop (7)	12¾	12⅜	12⅝	— ⅛	12⅝
3 Anchor Cap (2.40)	71⅛	69¾	71⅝	+ 1½	71⅝
3 Andes Copper Min (3)	44¾	43⅝	44⅜		44
2 Archer-Dan Mid (2)	32¾	31	32⅝	+ 1¾	31½
1 Armour Del, pf (7)	24	23½	23½	— 1	24
18 Armour of Ill A	74½	74½	74½		75
14 Armour of Ill B	5½	5½	5⅝	—	5½
3 Arnold Const	3⅛	3	3⅛	+ ⅛	3
32 Asso Apparel Ind (4)	8½	8½	8½	+ ¼	8½
61 Asso Dry Gds (2½)	43	42	43	+ 1	42⅞
20 Associated Oil (2)	45⅝	42⅞	45⅜	+ 2⅝	44⅞
18 Atchison, T & S F (10)	41¼	41¼	41⅛	+ ⅛	41
6 Atl Gulf & W I	233⅝	232	233	+ ⅛	233
220 Atlantic Ref (2b)	67½	66	67½	+ 1¾	67
28 Atlas Powder (4)	48⅝	46⅝	48	+ 1⅜	47⅞
20 Atlas Powder, pf (6) AS	98⅞	96¾	98⅜	+ ⅛	98⅛
2 Atlas Tack	103	102	103	—	102
46 Auburn Auto (4a)	6⅞	6⅞	6⅞	—	6⅞
12 Austin Nichols	246½	240	246¼	+ 9	246
12 Autosales	4¼	4¼	4¼	— ⅛	4¼
18 Aviation Corp	7½	7	7⅛	— ⅛	7⅛
B					
45 Baldwin Loco (1¾)	35¼	34	34⅜	+ ¼	34⅜
80 Baldwin Loco pf (7) AS	114	112½	113	+ ¼	112
19 Balto & Ohio (7)	117⅜	116¾	117⅜	— ⅛	117½
185 Barnsdall A (2)	109¾	109¾	109¾	—	108½
73 Bendix Aviation (2)	28½	26⅞	27⅞	+ 1⅛	27⅝
11 Best & Co (2)	45½	45	45½	+ ⅛	45
125 Bethlehem Steel (6)	41⅝	38⅛	41⅝	+ 3⅜	41¼
9 Bethlehem Steel pf (7)	101⅞	100⅜	101⅝	+ 1⅝	101⅝
10 Bloomingdale pf (7) AS	131¼	131	131¼	—	131½
5 Bohn Alum (3)	100	100	100	—	100
66 Borden (3a)	55⅞	55	55⅞	—	55
85 Borg-Warner (4)	71½	70¼	70¾	— ⅝	70
43 Briggs Mfg	46¼	44¾	45½	+ ⅜	45¾
3 Brockway Motor	15⅜	15⅜	15⅜	—	15½
2 Brooklyn-Manh Trans (4)	14⅞	14⅜	14⅜	—	14½
2 Brooklyn & Qu Tr pf (4)	75⅞	75⅜	75⅜	— ⅛	75⅜
15 Brooklyn Un Gas (5)	113¾	113¾	113¾	—	113¾
1 Brunswick Balke	62	62	62	—	55
13 Brunswick Balke	169¾	166	169¾	+ 3½	169¾
1 Bruns Term & Ry	21½	20½	20⅝	+ ⅛	20½
4 Bucyrus-Erie (1)	17	17	17	— ⅛	16¾
4 Bucyrus-Erie cvt pf (2½)	28¾	28¾	28¾	— ⅛	28½
14 Budd Mfg (1)	41¾	41½	41¾	+ ⅛	41¾
11 Budd Wheel (1)	11¾	11½	11½	— ⅛	11¾
1 Buffalo & Susq cts	12¼	12¼	12¼	—	12⅛
53 Bullard Co (1.60)	86¼	86¼	86¼	—	86
10 Bulova Watch (3)	55⅝	54	55	+ 1	55
12 Burroughs Ad Mch (1)	33⅛	32½	32¾	+ ⅛	33
30 Bush Term (2½)	49¼	48¼	48⅞	+ ⅛	48¾
30 Bush Term 7% deb (7) AS	43¾	42½	43¼	+ 1	43
10 Butte Cop & Zinc	109	109	109	+ 1	108¾
7 Butte & Sup Min	3¾	3¾	3¾	—	3¾
3 Butterick	3⅜	3⅜	3⅜	—	3⅜
422 Byers Co	26½	26½	26½	+ ⅝	26½
100 Byers pf (7) AS	101	100½	100½	+ 4¾	100½
	110½	110½	110½	+ ½	100½
C					
3 Calif Pack (4)	73⅞	73⅜	73⅜	+ ⅜	73⅛
1 Callahan Zinc Lead	1¼	1¼	1¼	—	1¼
20 Calumet & Arizona (6)	71¼	71¼	71¼	—	71¼
3 Calumet & Hecla (4)	27⅝	26¾	27	+ 1⅛	78¼
3 Campbell Wyant (2)	23	22⅝	22⅝	+ ⅜	27
12 Canada Dry G Ale (5)	72¾	72	72¾	+ ⅜	72⅛
11 Canadian Pacific (10)	202½	201¾	201¾	— 1¾	201
8 Cannon Mills (2.80)	33	33	33½	+ ⅛	34
2 Capital Admin "A"	24½	23⅝	23⅝	— 1⅛	23½
1 Capital Admin pf "A" (3)	39	39	39	— 1⅛	38
28 Case (J I) (6)	49	46½	49	+ 2	49
61 Caterpillar Tr (3¼b)	115⅛	115⅛	115½	+ 2¼	112
57 Celotex Co (3)	51½	50¼	50¾	— ⅛	48½
1 Central Aguirre (1½)	64	64	64	— ⅛	63¾
42 Central Alloy St (2)	105⅛	105⅛	105⅛	— ⅛	105½
62 Cent Alloy St pf (7) AS	20	19	19¼	— 1	19
1 Cent Aloy St (6)	238½	235½	237½	+ 1½	237¾
20 Cent Aloy St, B (8)	124	124	124	—	124
1 Cent Type Fdrs (8)	237½	234¼	237½	+ 1½	237¼
10 Cent Type Fdrs, pf (7) AS	136	136	136	—	134
35 Cent Wat Wks (1a)	110½	110½	110½	—	110¼
1 Cent Wat Wks 1st pf (6)	104⅛	102½	104½	+ 1	104½
6 Cent Woolen	102½	102½	102½	—	102¾
3 Cent Woolen, pf	14	13¼	13¾	+ ⅛	13½
4 Cent Wrig Paper ctf	37	37	37½	+ ⅛	37½
2 Cent Wrig Pap, pf (3)	6⅝	6⅜	6⅝	—	6
3 Cent Zinc, Ld & Sm	43	41	43	— 1	40⅝

	High	Low	Last	Chg.	Bid
1 Fed Min & Sm pf (7)	100½	100½	100½	— ½	99¾
42 Fed Nat Ser (2.40)	40⅜	39½	39⅝	— ¾	39
3 Fidel Ph Fire Ins (2.80)	79	79	79	—	79
10 Fifth Ave Bus A (.64) AS	8	8	8	—	8
5 Firestone T & R (1.80)	27¾	27½	27⅝	— ⅛	27
5 Firestone T & R pf (6)	82½	82½	82½	—	82½
122 First Nat Stores (2½)	84½	83	83	— 1	82½
140 Fisk Rubber	4	3⅝	3⅝	+ ⅛	3⅝
200 Fisk R 1st pf cvt AS	15	14½	14½	— 1⅛	15
3 Florsheim Shoe A	15½	14⅝	15½	+ 2½	14
21 Follansbee (3)	49½	48¾	49½	+ 2½	48
184 Foster Wheeler (2)	43⅝	42½	43¾	+ ⅝	43⅛
2 Foundation	78½	73	78½	+ 2½	78½
204 Fox Film "A" (4)	20¼	20	20¼	—	20½
222 Fox rts	34	32	32¾	— 1¼	32¾
195 Fox deb rts	7½	6¾	6¾	—	6½
28 Freeport Texas (5b)	⅛	⅛	⅛	—	⅛
	44¾	44	44¼	— ¼	44
G					
2 Gamewell Co (3)	74	73	73	+ ½	72
7 Gen Am Invest	5⅛	5⅛	5¼	—	5
1 Gen Am Invest pf (6)	14¼	14	14	— ⅛	14⅜
135 Gen Am Tank (4a)	98	98	98	+ 1	97
130 Gen Asphalt (4)	108⅜	104⅜	106	+ 2⅜	106
50 Gen Baking pf (8) AS	63⅜	60¾	63⅝	+ 2	63⅜
11 Gen Cable A	112	112	112	—	112
6 Gen Cigar (4)	70	70	70	—	69
418 Gen Elec (1.60)	60½	59⅞	60	— ⅛	60
4 Gen Elec ap (.60)	77	75	77	+ 1⅝	76⅛
34 Gen Foods (3)	11½	11½	11½	—	11½
10 Gen G & E 37 pf A AS	50½	49¾	50¾	+ ⅝	50½
4 Gen Ital Edison (2.61f)	107	107	107	— 1¾	105¼
2 Gen Mills (3a)	42	41½	41⅞	— 1½	41⅞
1458 Gen Mot (3.30b)	50	50	50	—	50¼
3 Gen Outdoor Adv A (4)	46¾	44⅝	46¾	+ 2½	46¾
8 Gen Outdoor Adv (2)	38	38	38	— ⅜	38
15 Gen Pub Serv (6)	15½	15	15	— ⅛	14½
28 Gen Railway Sig (5)	41¾	40¾	41¾	+ ⅛	41½
83 Gen Refractories (4¾b)	93⅜	92½	93⅛	+ ⅛	93
231 Gen Theat Equip	83⅝	81	81⅜	+ ⅛

NEW YORK CURB MARKET TRANSACTIONS OF YESTERDAY

COMPOSITE PRICE FOR BONDS RISES

Industrial and Rail Groups Advances Send Index to New Peak.

FOREIGN SHARES STRONG

New York, March 17 (A.P.).—Although the demand for listed bonds slackened considerably today, the market retained a strong undertone and investment issues ruled firm. Advances on the averages for the industrials and rails sent the composite price of 30 bonds across par to the highest in more than a year.

Large liquidation of frozen loans held by the so-called country banks has released substantial sums for investment in this market during the past fortnight. In addition to the inquiry from the commercial banks there has been a steadily increasing demand from individuals, dealers report, and both listed and unlisted securities have been prompt to respond.

Buying of foreign bonds, which made another spurt today, is coming largely from foreign sources and has lifted this group to its highest point in some time. Little gossip is heard concerning the expected reparations issue, although it is pointed out that the current rally in prices is preparing an excellent foundation on which to float the big loan.

Money Rates Again Sag.

Money sagged again. Time loans were available at 3¾ to 4 per cent for the shorter maturities, the lowest in a long interval. Commercial paper also eased. Call loans, after renewing at 3½ dropped to 3, but funds were offered in the outside market at 2½ per cent. The New York Federal Reserve Bank disclosed a slight reduction in its buying rate on bankers' acceptances of longer dates. Easier interest rates are also appearing in other cities. Funds were offered in the outside market at 2½ per cent. The New York Federal Reserve Bank disclose a slight reduction in its buying rate on bankers' acceptances of longer dates.

Domestic securities in general did little but hold their recent gains, although buying orders for issues that had been quiet in the last few sessions found a much stronger market. Several of the high grade rails moved up a point or more, among them Illinois Central first 4s, Nickel Plate 4½s, Union Pacific 4½s and first 4s, and New York Central (Lake Shore) collateral 3½s. Other strong carrier liens included Atchison adjustment 4s, Illinois Central collateral 4s, New Orleans, Texas & Mexico "C" 5s, Pennsylvania 4⅜s, St. Louis-San Francisco 4½s and Southern Railway general 4s.

Oil company bonds were prominent in the day's dealings. The Sinclair listings, Skelly 5½s, Shell Union 5s, Transcontinental 6½s, Warner Quinlan 6s and Pan-American Petroleum convertible 6s of 1934 reflected the strength of the oil stocks by scoring a general advance. Pure Oil 5½s sagged on reports of new bond financing.

Chile Copper 5s, International Mercantile Marine 6s, Lorillard 5½s, United States Rubber 5s, Wilson Co. first 6s and the International Paper issues were among the firmer industrials. Bonds of the latter company were strong, the 5s soaring 4 points and the 6s advancing 1½, both to new highs, most of the amusement company bonds closing higher.

Utilities Hold Up Well.

Utilities held up well. American Telephone 5s of 1965, Cincinnati Gas & Electric 4s, International Telephone 5s, Postal Telegraph 5s and North American Edison 5s attracted most of the attention.

Convertibles made a strong finish after early heaviness. American Telephone 4½s gained 1½ net, Atchison 4½s rose 1¼ and American I. G. Chemical 5½s closed at 105½, up 1.

A few of the United States Government went to new tops. Buying centered in the fourth Liberties and the Treasury 4s and the Treasury 3⅜s.

German and South American bonds were again strong, and many gains of 1 to 3 points developed, especially in the issues offering liberal yields. New highs were too numerous to mention.

New bond offerings appearing tomorrow include a $14,000,000 issue of Pere Marquette Railway first mortgage 50-year 4½s at 97. There are reports that the new natural gas holding company to be formed by United Gas and Electric Power & Light is to finance through a $35,000,000 bond issue.

Today's $15,000,000 offering of Wabash general mortgage 5s at 100½ was promptly oversubscribed.

NEW YORK BANK STOCKS.

(Furnished by W. B. Hibbs & Co.)

	Bid.	Asked.
Bank of America	131	132½
Bankers Trust	154½	156
Bank of Manhattan	140	141½
Central Hanover	395	398
Chase National	177	178
Chatham Phenix	128	130
Chemical Bank	81¾	82½
Commercial National	575	585
Corn Exchange	230½	232
Empire Trust	87	88½
Equitable Trust	135½	136½
Fifth Avenue Bank	3350	3550
First National Bank	5675	5750
Guaranty Trust	772	775
Irving Trust	62¼	62¾
Lawyers Title	280	285
Manufacturers Trust	144½	146½
National City	235	236½
New York Trust	290	292
Public National	141	143
Title Guaranty	156	159

CHICAGO STOCKS.

	Bid.	Asked.
Assd. Apparel	42	44
Balaban & Katz	70	80
Bendix	44¾	45¼
Borg & Warner	45⅜	45⅝
Butler Bros.	10⅛	10½
Chic. City & Conn. Ry. com.	1⅛	1¾
Chic. City & Conn. Ry. pfd.	14	15
Com. Edison	277¾	280
Consumers com.	6	7
Consumers pfd.		65½
Elect. Household	47	47½
Great Lakes Dredge	185	194
Illinois Brick	24½	25
Libby, McNeil & Libby	19	19½
McCord Rad. A	36	38
Middle West Util com.	34⅞	35
Minn. Honeywell	58	120
National Leather	1½	1¾
Public Service com. $100 par	261	265
Public Service pfd.	261	265
Quaker Oats com.	255	275
Quaker Oats pfd.	114	115
Swift & Co.	31	31⅜
Swift International	32⅛	33
John R. Thompson	42	45
U. S. Gypsum	46¾	47⅛
Wahl Co.	6¾	8
Yellow Taxi	27	27⅜

BALTIMORE SECURITIES.

Baltimore, March 17 (A.P.).—Closing prices:

Arundel Corporation	46¾
Atlantic Coast Line of Conn.	170½
Baltimore Trust	37½
Berliner Joyce Air. Co.	15
Central Fire Insurance	40
Central Fire Insurance Co. vt	40
C. & P. Telephone pfd.	116½
Com. Credit pfd.	24½
Com. Credit pfd. B	25
Cons. G. E. L. & P. rts.	4⅝
Cons. G. E. L. & P. 5% pfd.	101
Eastern Rolling Mill	22½
Equitable Trust	161
Fidelity & Guaranty Fire	45
Finance Co. of America com. A	10⅝
First National Bank	49⅞
Merchants & Miners Trans. Co.	45½
Mid. Cont. Petroleum	31
New Amsterdam Casualty	40½
Roland Park Homeland	22
United Porto Rican Sugar pfd.	36
U. S. Fidelity & Guaranty	42½
Western Maryland Dairy pfd.	90
Baltimore City 4s, 1961, S. L.	97½
Cons. G. E. L. & Power 4½s	100½
Maryland Electric Railway 5s	97
Un. Rys. & Elec. funding 5s	82
Un. Rys. & Elec. 6s, 1949	80

OIL QUOTATIONS.

Oil City, Pa., March 17 (A.P.).—Credit balance, $2.80; runs, 69,947; average runs, 58,364; shipments, 81,414; average shipments, 63,529.

NEW YORK CURB MARKET

Sales in hundreds.		High	Low	Close
	A			
3	Acme Wire vtc (2a)	46½	45	46½
1	Ainsworth Mf(2½a)	25¼	25¼	25¼
1	Alexander Indust	1⅜	1⅜	1⅜
2	All Amer Gen Corp	18¾	18¾	18¾
6	Allegheny Gas	8	7⅝	8
3	Allied Mills (.60)	10½	10½	10½
2	Allison Drug A	1	1	1
3	Alum Co Am	325½	315	325½
1	Aluminum Ltd	169	169	169
1	Am Beverage	5⅞	5⅞	5⅞
13	Am Chain (3)	55¼	53½	55⅝
12	AmCitP&L B(10%f)	25⅝	24⅞	25¼
1	Am Colortype (2.40)	30⅛	30⅛	30⅛
36	AmComPo A (10%f)	26	25⅝	26
3	Am Com Po opt war	4	4	4
158	Am Cont Oilfields	¼	⅛	⅛
132	Am Cyan B (1.60)	29⅞	27⅞	29
6	Am Dept Stores	5	4½	4⅞
8	Am Equities	16⅞	16⅜	16⅞
12	Am & Fgn Pow war	65¼	62⅛	65¼
11	Am Gas&El (1a)XD	135	132½	135
1	Am Gas & El pf (6)	109¾	109¾	109¾
3	Am Invest B	11⅝	11⅝	11⅝
75	Am Lt&Trac (10)AS	259½	259½	259½
8	Am Maracaibo	2⅜	2⅛	2¼
18	Am Nat Gas	13⅝	13	13⅝
6	Am Rad Corp	21	19	21
121	Am Sol & Ch	29⅛	28⅝	29
2	Am Superpo 1 pf(6)	99	98⅝	99
2	Am Yvette	5	5	5
2	AnchorPostFenc (2)	12	12	12
2	Anglo Chi C Nitra	20⅝	20⅝	20⅝
2	Angus of Del pf A	48	48	48
1	Arctur Rad Tube	17	17	17
2	Arizona Com (⅛)	1½	1½	1½
6	Arizona Globe	⅛	⅛	⅛
112	Arkansas Nat Gas	15⅞	14⅝	15⅞
221	Ark Nat Gas A	14⅞	13⅝	14¾
8	Asso El Ind Ltd	6¼	6⅛	6¼
20	Asso G&El A(2.40g)	42¾	42½	42⅝
6	Asso G & E deb rts	10⅛	9⅞	10
1	Asso Laundry (.20a)	1½	1½	1⅛
2	Asso Rayon pf (6)	50¼	48½	50¼
4	Atl Fruit & Sug	⅝	⅝	⅝
4	Atlas Plywood (2)	26	24	26
2	Atlas Stores (1a)	29¼	29¼	29¼
11	Autom Mus A (1)	10¼	10	10¼
5	Aut VM cv pr pt(2)	11¼	10¼	10⅜
2	Aviation Corp Am	34⅛	34	34⅛
5	Aviation Credit	15⅜	15	15⅜
2	Aviation Sec	9½	9½	9½
	B			
50	Babcock &W(9g)AS	138	138	138
36	Bahia Corp	6⅝	5⅞	6⅝
1	Bahia Corp pf	5⅞	5⅞	5⅞
1	Bellanca Airc vtc	7⅛	7⅛	7⅛
4	Blaw Knox (1½)	36⅝	36⅝	36½
1	Bliss E W (1)	26¼	26¼	26¼
18	Blue Ridge	13½	13⅛	13⅛
17	Blue R cvt pf(3r)	43⅜	42¾	43⅜
1	Blumenthal (S)	37	37	37
1	Bourjois (1)	6½	6½	6½
3	Brasil Tr & Lt (2)	39⅛	39	39⅛
2	Brit Am T B(1.20g)	26⅝	26⅝	26⅝
1	B N & E P pf(1.60)	25¼	25¼	25¼
1	Bulova W pf(3½)	39	39	39
1	Burco war	3⅜	3⅜	3⅜
	C			
2	Cable R Tube vtc	4⅞	4¼	4¼
2	Cable & Wire A	2⅜	2⅜	2⅜
2	Cable & Wire B	1⅜	1¼	1⅜
8	CAM Co vtc	5⅝	5⅛	5⅛
129	Can Mar Wireless	51⅛	51¼	51¼
8	Can Pac Ry new	2	2	2
3	Carib Syn	28¼	28¼	28¼
1	Carnation Co(1½a)	83¾	83¾	83¾
50	Celanese pf n(7)AS	4¼	4¼	4¼
1	Cent Atl States	40½	40	40½
4	Cent Pub S A(1¾r)	35	34⅞	35
2	Cent Pub S Del new	32⅜	31⅞	32⅜
12	Cent States El(.40a)	6¼	6⅛	6¼
1	Centrifugal P (.60)	16½	16	16½
9	Chain Strs Stock	32⅞	32⅞	32⅞
1	Charis Corp (3g)	57½	57	57½
8	C & O new	38⅝	37¾	38⅝
319	Cities Service (.30a)	91¼	89¾	91¼
6	Cities Serv pf (6)	1⅜	1⅜	1⅜
1	Clark Lighter A	77¼	77¼	77¼
1	Cleve El Illum(1.60)	29⅞	29	29⅞
2	Cleve Tractor (1.60)	⅜	⅜	⅜
16	Columbia Syn	6⅛	6⅛	6⅛
17	Colon Oil	35½	35⅛	35⅛
2	Columbia Picture	279½	276½	279½
20	Com Edis (8) AS	5⅜	5⅛	5¼
165	Comweal & So war	17⅞	15¼	17⅛
24	Commun WW (6%f)	⅝	⅝	⅝
5	Comstock Tunnel	23¾	23	23¾
5	Cons Aircraft	6⅞	6¾	6¾
4	Cons Cop Min	¾	⅝	⅝
33	Cons Film Ind rts	109	107⅞	109
6	Cons G&El Blt 3.60	4¾	4⅝	4⅝
51	Cons G&El Balt rts	29⅞	28⅝	28⅝
5	Cons Gas Ut A 2.20	15	14⅛	15
5	Cons Laundries	15⅝	14¾	15⅝
4	Cont Oil Me vtc	8½	8½	8½
1	Copeland Prod A	14⅝	14	14⅝
29	Cord Corp	64¾	64¾	64¾
1	Cosden Oil pf	40⅜	40⅜	40⅜
1	Coty Soc Anon rcts	7¼	6¾	7¼
39	Creole Pet	⅜	⅜	⅜
20	Cresson Oil (.08)	32¼	31¼	32¼
15	Crocker & Wheeler	¾	¾	¾
1	Crown Cent Pet	34⅝	34	34⅝
2	CrownC&S pf (2.70)	2⅜	2½	2½
22	Curtiss Wright war	1⅛	1	1⅛
35	Cusi Mex Min			
	D			
1	Darby Pet (1)	8½	8½	8½
3	Davis Drug ctf	3	3	3
3	Dayton Airplane	4½	3⅝	3⅝
12	Deere & Co new	127⅞	125½	127⅞
2	De Forest Radio	4	4	4
18	Derby Oil	5⅜	5	5½
25	Detroit Aircraft	5½	5¼	7⅛
50	Dixie Gas Util	20	17	19
17	Doehler Die-Cast	18¼	18	18
14	Douglas Aircft (¾)	18½	18	18
4	Dresser Mfg A (3½)	40⅜	40⅜	40⅜
1	Driver Harris	60	60	60
4	Dubilier Condenser	8⅝	8⅝	8⅝
5	Durant Motors	4⅝	4⅜	4⅝
1	Duval Tex Sul	16	16	16
	E			
4	Eastern Gas & Fuel	35⅝	35	35⅝
2	E St Pow B (1)	26¼	26	26¼
3	Eastern Util A	11¼	11	11
1	East Util Assoc cv	15¼	15¼	15¼
28	Eisler Elec (1½)	20¼	18½	20½
43	Eisler Elec rts	⅛	⅛	½
199	El Bd & Sh (6%f)	98⅝	97½	98¼
10	El Bd & Sh pf (6)	108	107½	107½
1	El Household Util	47½	47½	47½
4	El Pow Assoc (1)	32	31⅞	31⅞
4	El Pow Assoc A (1)	30⅞	30	30½
9	El P & L opt war	53⅞	52½	52¼
41	Electric Share (1a)	28	28	27⅞
2	Elec Share pf (6)	101¼	101	101¼
1	E G & F 8% pf XD	86⅞	86⅞	86⅞
4	Empire Pow (2)	54	53⅞	54
2	Emp Pub S A(1.80)	21¼	21¼	21¼
1	Eng P S opt war	28½	28½	28½
9	Europe El A	20	19⅛	20
	F			
2	Fabrics Finishing	4⅛	3⅞	3⅞
1	Fairchild Avia A	5⅞	5⅞	5⅞
1	Fandango Corp	⅝	⅝	⅝
1	Fansteel Prod	11½	11	10½
4	Fedders Mfg A (2)	10⅛	10⅛	10½
5	Fiat rcts (1¼)	19⅛	19½	19⅛
4	Fiat deb rts	2½	2½	2½
1	Financial Invest	4	4	4
2	Fla P & L 7% pf(7)	100	100	100
2	Flintkote A (1½)	27	26⅞	27
4	Fokker Aircraft	21¾	21½	21⅝
1	Foltis Fischer	5	5	5
24	Ford Mot Can A	33¾	32½	33
25	Ford M Can B AS	30¼	30¼	30¼
21	Ford M France(.39)	9⅝	8⅝	9⅝
99	Ford M Ltd(.37½)	18	16⅝	18
1	F'most D pf(1.60)	13½	13½	13½
1	Foremost Fabrics(2)	17	17	17
1	Founda Foreign A	4⅜	4⅜	4⅜
2	Fourth Nat Inv	45½	45½	45½
17	Fox Theater A	7½	7¼	7⅜
	G			
2	Garlock Pack (1.20)	25¾	25¼	25¼
92	Gen Bak	3	2⅞	3
8	Gen Bak pf (6)	41⅞	39⅛	41⅝
2	Gen El Ltd reg(¼)	11	11	11
8	Gen Gas & E A	13⅝	13⅜	13⅜
1	Gen Ind Alcohol	10	10	10
6	Gen Realty & Util	13⅜	13½	13⅞
4	Gen R & U pf (6)	85	83	85
7	Gen Petroleum new	34⅞	34⅝	34⅞
1	Gilbert Co (1)	15⅛	15⅛	15⅛
1	Glen Alden Coal(8)	100½	100	100
1	Globe Underwriters	14⅝	14⅜	14⅝
13	Gold Coin	¼	¼	¼
2	Gold Seal Elec	3⅛	3	3⅛
5	Golden Center Min	5⅝	5⅛	5¼
20	Goldman S (6%f)	42½	41⅛	42⅛
1	Gotham Knitbac	2¼	2⅛	2¼
20	Gt A & P nv(5)AS	230	226	226
40	Gt A&P 1st pf(7)AS	117½	117	117
1	Grec Str Pr vtc	12¾	12⅝	12⅝
1	Ground Gripper (1)	24	24	24
2	Guenther Rul (2)	28⅛	28⅛	28⅛
8	Gulf Oil C Pa(1½)	154	145¼	153⅞
	H			
6	H Walker G&W (1)	8⅝	8⅝	8⅝
1	Horn & Hard (2½)	44¾	44¼	44¾
3	Hud Bay M & S	12	11⅝	12
16	Humble O & R (2)	105⅞	101½	105
7	Hydro El Serv (2)	45¼	44	44½
4	Hygrade Food	10⅜	10	10
	I			
13	Imp Oil Can n (¼)	25¾	24⅝	25⅛
6	Ind Ter Illum	41⅜	40⅝	41
4	Ind Fin ctf (10%f)	22⅞	22¼	22⅞
1	Insull Util (6%f)	68	68	68
2	Insull U 2d pf (6)	95¼	95	95
6	Insurance S (1.40)	20⅞	20⅛	20⅞
1	Intercon Petrol	1	1	1
1	Int Holding (.20)	6⅛	6⅛	6⅛
13	Internat Pet (.62½)	21	19⅞	21
13	Internat Pet(.62½)	20⅞	19⅞	20
2	Inter Sup P (1a)	38⅞	38⅛	38⅞
6	Inter Util B	15⅝	15⅛	15⅛
2	Interstate Equit	12⅞	12⅜	12⅞
2	Inters Eq cv pf(3)	45⅛	44	45¼
2	Irving Air Ch(1½)	16⅛	16	16
1	Ital Superpower A	13⅞	13⅛	13⅞
1	Ital Super deb rt	6⅜	6⅜	6⅜
	J			
6	Jefferson Elec	46⅞	46	46½
1	Jonas Naumburg	1⅞	1⅞	1⅞
1	J Naum pf (3)XD	17	17	17
	K			
4	Kerr Lake Mines	2½	2½	2½
1	Kirby Pet	20¼	19¼	20
21	Klein H pt pf 1.20a	30⅞	30⅛	30⅛
1	Kobacker Stores	1⅜	1½	1⅜
5	Kolster Brandes	24	24	24
1	Lane B (2) XD			
	L			
22	Leonard Oil	3¾	3⅛	3¾
1	Lily Tulip Cup(1½)	22	22	22
2	Lion Oil (2)	24⅞	24	24⅞
2	Loew's deb rts	40	38⅛	40
9	Lone Star Gas (1)	39⅞	39⅛	39⅞
90	Long Is L pf(7)AS	110	108⅞	108⅞
12	Louisiana L & E	3⅛	3⅛	3⅜
	M			
1	MacMarr Stores	18⅞	18⅞	18⅞
5	Magdalena Syndic	⅜	⅜	⅜
50	Mangel St p(6½)AS	75	75	75
1	Mapes Cons Mfg (3)	40½	40⅛	40½
3	Marine Midld (1.20)	41	40⅛	41
4	Marine Union Elec	22¼	21⅞	22¼
1	Marshall Fields	47⅞	47	47⅞
35	Mavis Bottling Co	2⅛	2	2⅛
4	Mayflower Asso	63½	63¼	63½
6	Memphis Nat Gas	18½	18	18½
2	Mercantile Stores	55⅛	55	55
1	M&MfSec A(1½)XD	24	24	24
1	MerrittCha&S (1.60)	18¾	18⅜	18⅜
2	Mesabi Iron	1⅜	1⅜	1⅜
4	Metal & Min (1.20)	10⅝	10¼	10⅝
4	Metro Ch Stores	20¼	19⅛	19⅛
2	Mid Royal cv pf(2)	17⅞	17⅝	17⅝
1	Midland Steel 2d pf	20⅜	20¼	20¼
18	Mid West Util(8%f)	35⅛	34½	35
1	Mid West U A war	4¼	4	4½
2	Mid West U war	7⅞	6⅞	6¾
2	Mid West U B war	7⅛	2⅞	2⅞
1	Mining Co Can (¼)		24	24
1	Miss Riv Fuel sb wr	24	24	24
11	MoKansPiL (10%f)	26⅜	26	26¼
2	MockJudson vod (2)	24⅝	24	24
2	Morrison Elec (1a)	38½	38¼	38¼
1	MortBkColom (1.91)	30¼	30¼	30¼
1	Moun Gulf Oil (.08)	⅝	⅝	⅝
8	MountainPro (1.60)	9⅞	9	9¼
	N			
1	National Amer Co	8½	8½	8½
4	National Aviation	17½	17	17½
2	Natl Dairy pf A (7)	105	105	105
2	NatElecPow A(1.80)	33	33	33
4	NatFamilyStr (1.60)	19¾	18¾	19⅝
4	Natl Fuel&Gas (1)	30½	30½	30½
13	Natl Investors	25½	25	25⅜
4	NatPubSer A (1.60)	25⅝	25⅛	25⅝
1	Natl Pub Serv B (1)	49	49	49
2	Natl Rub Mach (2)	21⅜	21⅜	21⅜
4	Natl Screen (1.60)	23½	23	23½
1	Natl Steel (2) xw	63	63	63
5	Nat Sug Ref NJ (2)	88	87⅝	88
4	National Trans (1)	126	124	126
13	Neet Inc A (1.60)	25¼	24⅛	24¾
2	Nehi Corp (1.30)	23⅛	23⅛	23⅛
11	Navada Calif Elec	22⅞	22¼	22¾
4	New Bradford (½)	14⅞	14	14
10	New Eng P pf(6)AS	92	92	92
2	New Eng T & T rts	8⅝	8⅜	8⅝
1	New H Clock (1½g)	21⅝	21⅝	21⅜
3	New Jer Zinc (4g)	87⅝	87⅛	87⅝
3	Newmont Min (4a)	125	124	124
1	Newport Co (2)	33	33	33
4	Newport rts	¼	¼	¼
4	New Quincy Mines	½	½	½
11	N Y Auction (1½)	8	8	8
13	N Y Invest (1.20)	25¼	25	25
1	N Y Pet Roy (1)	12	12	12
5	N Y R & B Aires	13¼	12¾	13
11	Niag Hud Pow(.40)	14⅞	14¼	14⅞
53	Niag Hud P A war	4⅞	4⅜	4⅜
6	Niles Bem P(2.25g)	38⅝	38⅛	38⅝
1	Noma Elec (1.60)	15⅝	15⅛	15⅛
2	Noranda Mines (3)	39⅜	39⅛	39⅛
11	No Am Aviation	9⅞	9⅛	9⅞
6	No Am Aviat A WS	2⅜	2	2⅜
1	No Am Util Sec	7⅛	7	7⅛
1	No States P A (8)	171	171	171
	O			
20	Oh Bell7%pf(7)AS	112¼	112¼	112¼
2	Ohio Copper	1	⅞	1
2	Ohio Oil (2½g)	70	69½	70
1	Oil Stocks A (¼)	10⅛	10⅛	10⅛
1	Oil Stocks B (1¼)	10	10	10
1	Orange Crush (1⅞)	34½	34½	34½
2	Outboard M A(1.80)	13⅞	13⅞	13⅞
	P			
8	Pac Cst Bis pf(3½)	72	67	72
2	Pac G&E 1 pf(1½)	27	26⅞	26⅞
3	Pac Pub Ser(1.30)	35½	35	35
6	Pandem Oil	2⅛	1⅞	1⅞
1	Pantepac Oil Venez	2⅛	2⅛	2⅛
54	Param Cab (2.40)	9	7	9
1	Patterson Sarg (2)	26¾	26¾	26¾
14	Pennroad Corp	14⅞	14⅜	14⅞
1	Pa Mex Fuel (2)	20⅛	20⅛	20⅛
1	Pa Wat & Pow(3)	83	83	83
1	Peo Lt P A(2.40r)	38⅞	38⅞	38⅞
29	Petrol Corp (1¼)	22⅞	22⅜	22⅞
6	Philip Morris	9	9	9
1	Philip Morris A	16⅝	16	16⅝
1	Philippe (L)B(1.70g)	10⅝	10	10
2	Pierce Gov (1½)	14¼	14	14¼
1	Pilot Radio A(1.20)	13⅝	13¼	13⅝
17	Pitney Bowes (.20)	24⅛	24⅛	24⅛
2	Plymouth Oil (2)	14⅜	14	14
6	Polymet Mfg (1a)	50¼	50¼	50¼
1	Powdrell & A(4½g)	53⅝	53⅛	53⅝
1	Pratt Lambert(5g)	1⅛	1⅛	1⅛
4	Premier Gold (.24)	11¼	11¼	11¼
55	Prince & Whitely	40⅝	39⅜	40⅝
23	Prince & Wh pf(3)	19⅝	19	19⅝
3	Propper M Hos (2)	18½	18	18½
8	Prudential Invest	22¼	21⅝	22
73	Pub Util Hold	100	100	100
10	Puget S P pf(6)AS			
	Q			
4	Quebec Power Co	64	62⅝	62⅝
	R			
25	Radio Products (2)	22	20½	22
4	Rainbow L Prod A	10	9⅛	9⅝
3	Rainbow L Prod B	4⅝	4⅝	4⅝
1	Raymond Con (4)	50	50	50
10	Reiter Foster (.40)	3¼	3⅛	3¼
1	Reliance Manage	19⅛	19⅛	19⅛
1	Republic Steel	73⅝	73⅝	73⅝
5	Republic Stl pf(6)	93⅞	93⅝	93⅞
6	Reynolds Bros	5⅛	5¼	5¼
6	Reynolds M (2.40)	28⅜	26¼	28⅜
1	Rochester Gen Pwr	35⅞	33⅞	35⅞
3	Rockl L&P tr ctf	25½	25⅛	25⅜
1	Roosevelt Field	4⅞	4⅞	4⅞
22	Ross Stores	1⅛	1	1⅛
3	Russek's F A (1.60)	17⅜	17⅛	17⅜
	S			
15	Safety Car H&L(8)	16	15¾	15¾
6	Safeway Strs 2 war	43⅞	43⅜	43⅞
4	St Anthony Gold	¼	¼	¼
1	St Regis P (1)XD	22⅞	22⅛	22⅛
29	St Regis P pf (7)	32⅛	30⅞	32⅛
8	Salt-Creek Prod(2)	12½	12¼	12½
4	Schiff & Co (2)	32¾	32½	32⅝
4	Schulte Real Est	13	12	13
3	Schul U 5c-$1 St	3⅜	3¼	3¼
46	Segal Lock (½)	7½	6⅞	7⅜
6	Seiberling Rub	14⅞	14	14
3	Selected Indust	9⅛	8⅜	8⅝
1	Sel I allot ctf(5½)	77	77	77
2	Sel I pr pf (5½)	29⅛	29⅛	29⅛
16	Sentry Saf Control	6⅞	6¼	6⅞
4	Seton Leather (2)	24⅞	24⅛	24⅞
3	Shattuck Denn	7⅜	7⅜	7⅜
3	Sheaffer Pen (2)	25⅛	25⅛	25⅛
3	Shenandoah	16	15⅞	15⅞
16	Shenandoah pf(3r)	43⅞	43⅛	43⅞
1	Sierra Pac Elec(2)	75	75	75
2	Silica Gel ctf	32⅛	30⅞	32⅛
29	Singer M Ltd(.30)	6⅛	6	6⅛
11	Sisto Financial	24	24	24
4	Skinner Organ(2½)	8⅜	8	8⅜
10	Smith A O (2) AS	190¼	190¼	190¼
8	South Am G & P	1¼	1¼	1¼
3	S Cal Ed C pf 1.37½	24¾	24⅜	24¾
7	Southern Corp	7	7	7
4	S Penn Oil (2.12g)	42⅞	42	42
2	South Ice & Ut B	7½	7½	7½
1	Southern Pipe L(2g)	14½	14½	14½
14	Southland Roy (1)	9¾	9⅜	9⅜
4	Southwest Gas Ut	13⅜	13	13⅜
1	Span & Gen rcts	14	14	14
3	Stand Cap & Seal	1⅝	1⅝	1⅝
1	Standard Motors	64⅝	64⅛	64⅛
102	Stand Oil Ind(2½)	1½	1½	1½
4	Stand Oil Kan(2)	54⅝	53¼	54⅝
23	Stand Oil Ky(1.60)	30	30	30
1	St Oil Nebr (3½g)	36⅞	36	36¼
2	Stan Oil Ohio(2½)	48¼	48⅛	48¼
2	Stand Pow & Lt	87	87	87
2	Stand P & L B	68½	68¼	68¼
50	St P & L pf(7)AS	68	67⅝	67⅝
3	Starrett Corp	103⅞	103⅞	103⅞
7	Starrett Cp pf (3)	28⅜	27⅞	28⅛
1	Stein&Co pf(6½)XD	40⅞	40	40
2	Stein Cosmetics	85	84⅞	85
1	Sterchi Bros (1.20)	15⅞	15⅞	15⅞
1	Stetson J B	15	15	15
2	Stinnes Hugo	72	72	72
12	Strauss (N) (1½)	8½	8½	8½
1	Strauss Roth Strs	14⅞	14⅛	14⅞
1	Stutz Mot Car Am	15⅛	15⅛	15⅛
1	Sun Invest	2⅞	2½	2½
2	Sun Invest pf(3)	18½	18½	18½
26	Sunray Oil (.40)	45⅜	45⅜	45⅜
5	Superheater (3½g)	6⅝	6¼	6½
5	Swift & Co new(2)	43	43	43
7	Swift Int (2½)	31⅞	31⅛	31⅞
10	Syrac Wash Mch B	33	32⅛	33
		8⅝	8½	8¼
	T			
1	Tampa El (2a)	68	68	68
1	Teck Hugh G (.60)	6	6	6
5	Technicolor Inc	78½	78	78½
5	Texon Oil & Land	10⅝	10	10⅛
3	Thermoid Co (2)	24⅛	24¼	24½
10	Transam Cp (1.60a)	44⅞	44⅜	44⅞
5	Trans Lux D P A	7	7	7
1	Tri Cont Corp	16	15⅞	16
6	Tri Cont Cp pf(6)	90	88½	89½
1	Tri Cont Corp war	7	7	7
5	Tri Utilities (1.20a)	52¼	52¼	52⅜
1	Tri Utilities pf	52⅞	50½	52⅛
6	Trunz Pork St(1.60)	24⅞	24⅛	24⅞
30	Tubize A S B(10)AS	129¾	124	129¾
	U			
1	Ulen & Co	22⅜	22⅜	22⅜
4	Ungerleider Fin	34⅞	32⅛	34⅞
11	Union Tobacco	¾	¾	¾
4	United Carr F(1.20)	12⅝	12⅝	12⅝
8	United Corp war	19⅛	19⅛	19⅛
1	United El Serv rts	11	11	11
151	United Fdrs Corp	39	37¼	38⅝
748	United Gas	39⅞	37⅞	39⅝
23	Un Lt & Pow A (1)	38⅝	37¾	38½
2	Un Lt & Pow cv p 6	107½	107¼	107½
1	Unit Sh Mch(3½g)	62⅞	62⅛	62⅛
5	U S & Int Sec	4⅛	4	4⅛
2	U S Dairy Pr A (5)	59½	59½	59½
1	U S Elec Pow	18⅛	17	18⅛
22	U S Finish (2a) XD	21⅛	21⅛	21⅛
2	U S & I Sec 3d	76	76	76
89	U S Lines pf (1)	20⅛	20	20½
3	U S Radiator (2)	47	46⅞	47
1	U S Radiator ctf(2)	46⅞	46⅞	46⅞
4	U S Shares Fin	8⅛	8⅛	8⅛
8	Unit Verde Ext (4)	13⅛	13⅛	13⅛
6	Utility Equities	15⅜	15⅜	15⅜
24	Util P & Lt (1r)	16	16	16
10	Util Indus	22⅛	22⅛	22⅛
		18¾	18¾	19⅛
	V			
44	Vacuum Oil (4)	95¼	93	93¼
2	Van Camp Packing	10¼	10	10
1	Van C P pf (1½)	12½	12½	12½
34	Venezuelan Pet(.20)	4¼	4¼	4⅜
1	Vick Finance	8⅜	8⅜	8⅜
	W			
1	Waitt&BdR(1.40)XD	10⅞	10⅞	10⅞
1	Walgreen Co	50	50	50
2	Walker Mines	3⅝	3¾	3⅝
25	Warren Bros new	63	61¾	61¾
9	Watson (J W) Co	5¼	5	5
2	Wayne Pump	13⅛	13⅛	13⅛
1	West Air Exp (.60)	36⅜	36⅜	36⅜
1	West Mass Co	60⅝	60⅝	60⅝
1	Winton Engine	65	65	65
	Y			
2	Y Oil & Gas	1¼	1¼	1¼
	Z			
23	Zonite Prod (1.60)	18½	18	18⅜

Sales in lots of $1,000.		High	Low	Close
11	Buenos Aires Prov 7½s, 1947	101	100⅜	101
9	Buenos Aires Prov 7s, 1952	100	99⅛	100
	C			
3	Cent Bank Ger 6s B, 1951	84½	83⅝	84½
10	Chile Mtge Bank 6s, 1931	99½	99	99½
37	Chile Mtge Bank 6s, 1962	91	90¼	91
32	Com Privat Bank 5½s, 1937	89½	89	89½
5	Cuba Rep 5½s, 1945, wi	98	98	98
	D			
1	Danish Con 5½s, 1955	100	100	100
1	Danish Con 5s, 1953	96	96	96
21	Europe Elec 6½s, 1965	100¼	100	100¼
	F			
2	Finland Ind Bank 7s, 1944	100	100	100
3	Finland R M Bank 6s, 1961	86½	86½	86½
	G			
3	Gelsenkirchen 6s, 1934	94¾	94¾	94¾
34	German Cons Mun 7s, 1947	98	96⅛	98
4	German Cons Mun 6s, 1947	90	89⅛	89⅝
	H			
18	Hamburg El 5½s, 1938	87¾	87	87¾
10	Hanover St 6½s, 1949	99⅛	99⅛	99⅛
15	Hanover City 7s, 1939	98½	98½	98½
10	Hanover Credit 6s, 1931	99⅛	99⅛	99⅛
	I			
3	Isarco Hyd El 7s, 1952	93½	93½	93½
2	Isotta Fras 7s, 1942, ww	83½	83½	83½
15	Italian Superpower 6s, A, 1963, xw	79⅛	79	79
	L			
5	Lima Peru 6½s, 1958	83	83	83
	M			
6	Mansfield M & S 7s, 1941	94¼	94¼	94¼
1	Mendoza Pr 7½s, 1951	91	91	91
	N			
1	Netherlands 6s, B, 1972	103½	103½	103½
22	Nippon El Power 6½s, 1953	93	92¼	93
	P			
3	Parana Braz 7s, 1958	78	78	78
30	Prussia F S 6½s, 1951	97½	96½	97½
19	Prussia F S 6s, 1952	92⅛	92	92¼
	R			
12	Rio Janeiro 6½s, 1959	79	78½	79
43	Ruhr Gas 6½s, A, 1953	86⅛	85⅝	86½
5	Roumania Inst 7s, 1959	85	85	85
	S			
2	Saar Basin Con 7s, 1935	99	99	99
4	Santa Fe Arg 7s, 1945	94	94	94
	T			
3	Tietz Leonhardt 7½s, 1946, xw	95	95	95
	U			
10	United El Service 7s, 1956, xw	93¼	93⅛	93¼
27	United Stl Wks 6½s, A, 1947, ww	90⅝	89⅝	90⅝

Total stock sales today, 809,200 shares; year ago, 1,414,900; Total bond sales today, $3,186,000; year ago, $1,492,000. AS—Actual sales. XD—Ex dividend. XR—Ex rights. (a) Plus extra in stock. (b) Plus 10% in stock. (f) Payable in stock. (g) Partly extra. (h) Plus 5% in stock. (j) Partly stock. (r) Cash or stock. (ur) Under rule. (wi) When issued. (n) New. (ww) With warrants. (xw) Without warrants.

DOMESTIC BONDS.

Sales in lots of $1,000.		High	Low	Close
	A			
1	Alabama Power 5s, 1968	102¾	102¾	102¾
14	Alabama Power 4½s, 1967	96	95⅞	96
22	Aluminum Co 5s, 1952	102½	102⅜	102½
1	Aluminum Ltd 5s, 1948	97½	97½	97½
17	Am Cmwlth Power 6s, 1940	103	102⅞	103
18	Am Cmwlth Power 6s, 1940, wi	99	99	99
69	Am & For Power 5s, 2030, wi	90⅛	90	90
51	Am Gas & El 5s, 2028	98	97¼	97¼
5	Am Pow & Lt 6s, 2016	108¼	108	108¼
15	Am Roll Mill 5s, 1948	100	99¾	100
5	Am Solv 6½s, 1936, ww	100	100	100
20	Appalach Power 5s, 1956	98¾	98	98½
5	Ark Pow & Lgt 5s, 1956	96½	96⅛	96½
18	Asso Gas & El 5½s, 1977	104	103½	104
14	Asso Gas & El 5s, 1968	83⅞	83¼	83½
5	Asso Gas & El 4½s, 1948, xw	94⅛	92⅞	94⅛
1	Asso Gas & El 4½s, 1948, ww	116	116	116
1	Asso Sim Hdw 6½s, 1933	86¼	86¼	86¼
43	Asso Tel Util 5½s, C, 1944	100¼	100	100¼
9	Atlas Plywood 5½s, 1943	86	85	86
	B			
5	Beacon Oil 6s, 1936	104	104	104
10	Bell Tel Can 5s, B, 1957	102	102	102
3	Boston & Maine 6s, m, 1933	102¼	102¼	102¼
	C			
5	Can Nat Ry Equip 7s, E, 1935	108⅛	107⅞	107⅞
24	Can Pac Ry 5s, 1954	102½	102¼	102½
2	Cap Admin 5s, A, 1953, xw	80½	80½	80½
5	Caroline P & L 5s, 1956	101½	101	101
13	Cent Stat Elec 5½s, 1954	86¾	86⅛	86¾
11	Cent Stat Elec 5s, 1948	81	81	81
2	Cent Stat P & L 5½s, 1953	90	89⅞	90
5	Cent Stat P & L 5½s, 1953, new	89¾	89⅝	89¾
230	Chic, Rk Is Pac R R 4½s, 1960, wi	101⅛	100⅝	101
2	Chic Pneu Tool 5½s, 1942	100	100	100
7	Cigar Strs Real 5½s, A, 1949	83	83	83
22	Cities Serv 5s, 1966	86	84	84
17	Cities Serv Gas 5½s, 1942	85	84¼	84¼
12	Cities Serv Power 5½s, 1952	90	89¼	90
1	Cleve Elec Illum 5s, B, 1961	103¼	103¼	103¼
1	Consumers Power 4½s, 1958	98	98	98
23	Cont Gas & Elec 5s, A, 1958	89⅞	89	89
11	Cont Oil 5½s, 1937	95¼	94½	95¼
8	Crown Zellerbach 6s, 1940, wi	99	98½	99
5	Cudahy Pack 5½s, 1937	97	97	97
3	Cudahy Pack 5s, 1946	100	100	100
	D			
19	Detroit City Gas 6s, A, 1947	105¼	105¼	105¼
2	Detroit Inter Bridge 7s, 1952	69½	68	68
16	Detroit Inter Bridge 6½s, 1952	81½	81	81½
5	Dixie Gulf Gas 6½s, A, 1937, ww	90⅛	90½	90⅛
	E			
9	Edison Elec Ill 5s, 1933	101¼	101	101⅛
1	El Paso Nat Gas 6½s, 1938	107	107	107
7	Elec Pow & Lt 5s, 2030	92⅝	92⅜	92¾
2	Empire O & R 5½s, 1942	84⅞	84½	84⅞
	F			
1	Fabrics Finish 6s, A, 1939	52⅛	52½	52½
9	Federal Water 5½s, 1954	95	95	95
13	Firestone Cot M 5s, 1948	90½	90	90½
4	Fisk Rubber 5½s, 1931	52	52	52
9	Fla Pow & Lt 5s, 1954	89½	88⅞	89
	G			
89	Gatineau Power 5s, 1956	95¼	94⅝	95¼
17	Gatineau Power 6s, 1941	99⅛	98½	99⅛
1	Gen Laundry 6½s, 1937, ww	50⅛	50½	50½
23	Gen Thea Eq 6s, 1944	126	125	126
5	Gen W W & E 6s, B, 1944	95	95	95
2	Georgia Pow 5s, 1967	99	98½	98⅞
2	Goodyr T & R 5½s, 1931	101	101	101
2	Grand Trunk 6½s, 1936	108⅛	108⅛	108⅛
13	Gulf Oil Pa 5s, 1947	102	101	102
2	Gulf St Ut 5s, A, 1956	95½	95½	95½
	H			
12	Hood Rub 5½s, 1936	82	82	82
29	Houst Gulf Gas 6½s, 1943, ww	90¾	89¼	90⅛
17	Houst Gulf Gas 6s, A, 1943	90⅛	90	90⅛
1	Hygrade Food 6s, A, 1949	64½	64½	64½
	I			
3	Ill Pow & Lgt 5½s, 1957	91⅛	91⅛	91⅛
3	Ill Pow & L 5½s, B, 1954	100	100	100
5	Indep Oil 6s, 1939	104⅛	103⅛	104⅛
9	Indianapolis P & L 5s, A, 1957	99⅞	99	99⅞
37	Inland Util 6s, 1934	100⅛	98⅛	100⅛
80	Insull Util Inv 6s, B, 1940	109	108⅞	108⅞
2	Interl Pow Sec 7s, E, 1957	99⅛	99⅛	99⅛
29	Interl Sec Am 5s, 1947	84	83¾	84
1	Interstate Pow 6s, 1952	90	90	90
5	Inters Pow 5s, 1957	90⅞	90½	90⅞
2	Invest Co 5s, A, 1947, ww	97⅛	97⅛	97⅛
	K			
6	Kelvinator 6s, 1936, xw	83⅛	83⅛	83⅛
12	Koppers Gas & C 5½s, 1950	102¾	102¼	102¾
2	Koppers Gas & C 5s, 1947	99¼	99¼	99¼
	L			
2	Laclede Gas 5½s, 1935	101	101	101
10	Laclede Gas 5½s, 1960, wi	102½	102⅛	102⅝
20	Lehigh P S 6s, A, 2026	106	105½	106
14	Lone Star Gas 5s, 1942	99½	99¼	99½
8	Louisiana P & L 5s, 1957	97	96¾	97
	M			
6	Manitoba Pow 5½s, A, 1951	98½	98¼	98½
23	Mass Gas 5½s, 1946	103½	103⅜	103⅜
29	Memphis Nat Gas 6s, 1943	100⅝	99	100
2	Metro Edis 4½s, D, 1968	98⅛	98½	98½
45	Miss River Fuel 6s, 1944, xw	119	118⅞	119
40	Miss Riv Fuel 6s, 1944, ww	98	95½	95½
15	Mo Pac R R 5s, 1980, wi	100⅝	100½	100½
3	Morris & Co 7½s, 1930	100¾	100¾	100¾
2	Munson S S 6½s, 1937, ww	98½	98½	98½
	N			
2	Narragansett 5s, 1957	100½	100½	100½
9	Nat Pow & Lgt 6s, A, 2026	106¾	106½	106¾
13	Nat Pub Serv 5s, 1978	81½	81	81¼
1	Neisner Bros 6s, 1948	94½	94½	94½
2	New Eng Gas & El 5s, 1947	90	89	90
4	N Y Pow & Lt 4½s, 1967	94¼	94⅛	94¼
1	Nor Ind Pub Serv 5s, C, 1966	101½	101½	101½
2	Nor Ind Pub Ser 5s, 1969	101¾	101⅝	101⅝
4	Nor State Pow 6½s, 1933	102	102	102
10	Nor West Pow 6s, 1960	99⅝	99½	99½
	O			
11	Ohio Pow 4½s, D, 1956	94⅝	94½	94⅝
5	Oswego Riv Pow 6s, 1931	100	100	100
	P			
4	Pac Invest 5s, A, 1949, ww	85	84½	85
6	Pac W Oil 6½s, 1943, ww	94	93¼	94
5	Penn Oh Ed 6s, 1950, xw	103	103	103
20	Penn Oh Ed 5½s, B, 1959	100¾	100½	100½
5	Penn Pow & Lt 5s, B, 1952	101½	101¼	101½
5	Penn P & L 5s, D, 1953	101⅝	101⅜	101⅜
91	Penn R R 4½s, 1970, wi	94¾	94¾	94¾
6	Peoples Lt & Pow 5s, 1979, ww	84⅞	84⅛	84⅜
6	Phila El 5½s, 1972	105⅝	105⅜	105½
2	Phila El 5½s, 1947	106	106	106
3	Phila Rap Trans 6s, 1962	89¼	88	88
1	Pitts Steel 6s, 1948	102½	102½	102½
5	Poor & Co 6s, 1939	105⅝	105½	105½
13	Pow Corp Can 4½s, B, 1959	84½	84½	84½
4	Potomac Edis 5s, E, 1956	99½	99⅝	99½
2	Power Corp N Y 5½s, 1947	96	96	96
24	Pug Sd P & L 5½s, 1949	102½	102	102¼
	Q			
5	Queens Boro Gas 5½s, A, 1952	102½	102½	102½
	R			
1	Reliance Bronze & Steel 6s 1944	75	75	75
17	Roch Cent Pow 5s, 1953	81¾	81⅝	81⅛
2	Ryerson & Son 5s, 1943	93	93	93
	S			
3	St L Gas & Coke 6s, 1947	80	80	80
9	San Ant Pub Ser 5s B, 1958	95½	95½	95⅛
2	Servel Inc 5s, 1948	86⅛	86⅛	86⅛
15	Shawing W & P 4½s, A, 1967	94	93½	93¾
33	Shawing W & P 5s C, 1970	100⅝	100⅜	100⅝
1	Shawsheen 7s, 1931	99½	99½	99½
7	Silica Gel 6½s, 1932, ww	103⅛	102⅞	103⅛
1	Snider Pack 6s, 1932	71¾	71¾	71¾
40	S E P & L 6s A, 2025, xw	107⅞	107¾	107⅞
1	South Cal Ed 5s, 1944	102	102	102
3	South Cal Ed 5s, 1951	102½	102½	102½
1	South Cal Ed 5s, 1952	102½	102½	102½
5	South Cal Gas 5s, 1937	92¾	92½	92½
30	Southern Nat Gas 6s, 1944	98⅝	98	98⅝
43	Southwest G & E 5s A, 1957	95	94¼	95
1	Southwest P & L 6s A, 1922	106⅛	106⅛	106⅛
1	Staley Mfg 6s, 1942	98⅛	98⅝	98⅛
77	Standard P & Lt 6s, 1957	100⅛	99⅝	100⅛
4	Sun Oil 5½s, 1939	101	101	101
10	Swift Co 5s, 1932	100¾	100½	100¾
	T			
1	Texas City Gas 5s, 1948	82¼	82¼	82¼
4	Tex P & Lt 5s, 1956	99¼	98⅝	99¼
143	Tri Util 5s, 1979	92	91	92
	U			
2	Ulen & Co 6s, 1944	91⅛	91⅛	91⅛
6	Union Elec 5s B, 1962, new	102	102	102
11	Un Lt & Ry 5½s, 1952	90¼	90	90
17	Un Lt & Ry 6s A, 1952	102	101½	102
2	U S Rubber 6½s, 1932	98⅛	98⅛	98⅛
10	U S Rubber 6½s, 1937	95	95	95
2	U S Rubber 6½s, 1939	94½	94	94
35	Util Power & Lt 5s, 1959, ww	87	86¼	86¾
	V			
1	Valspar Corp 6s, 1940, wi	98½	98½	98½
1	Van Camp Pack 6s, 1948	80	80	80
1	Virginia El Power 5s A, 1955	100	100	100
	W			
130	Wabash R R Co 5s D, 1980, wi	101	101	101
5	Waldorf Ast 7s, 1954	94	94	94
24	Wash Water Power 5s, 1960	101¾	101⅛	101¾
4	Webster Mill 6½s, 1933	98⅛	96⅛	98⅛
94	Western Power 5½s A, 1957	117	114⅝	117
24	Western Union 5s, 1960	103⅛	103	103
	FOREIGN BONDS.			
	A			
5	Agri Mtge Bank 7s, 1947	85⅛	85⅛	85⅛
	B			
6	Baden Co Mun 7s, 1951	95½	95⅛	95½
10	Bogota Mtge Bank 7s, 1947	82⅞	82	82

RICHMOND LIVE STOCK.

Richmond, Va., March 17 (A.P.).—HOGS—Receipts, fair; market slightly lower than last week; bulk sales, best 160 to 220 pound corn-fed butcher hogs mostly at 10.75; soft, oily and rough hogs and small and heavy hogs subject to discount. CATTLE—Receipts, fair; prices unchanged; good and choice, 12.00@13.00; cows, 4.00@8.00 for bulk; steers, 8.00@11.00; 12.50, as to quality; heifers, 5.50@11.00. SHEEP—Receipts, none reported.

WALL STREET GOSSIP

New York, March 17 (A.P.).—W. B. Storey, president of the Atchison, Topeka & Santa Fe Railroad, is optimistic about business conditions in the territory served by that road. All things considered, he said, conditions in the Santa Fe territory are good. Wheat and grain corps are likely to be good this year, he added.

More than 67 per cent of the outstanding common stock of the Engineers Public Service Co., public utility holding organization, has been deposited in connection with the plan for merger with Stone & Webster, Inc.

American Portland Cement Mills showed no improvement in the ratio of operations to capacity for the twelve months ending February 28, according to statistics issued today. The ratio was 65.6 per cent, against 71 per cent for the preceding year.

Initial financing for the new natural gas holding company, to be formed by the Electric Power & Light Corporation, and the United Gas Co. is expected to take the form of a $35,000,000 bond issue to carry warrants to buy United Gas Co. stock. Official announcement of the formation of the new company and its financial plans is expected soon.

The consolidated net income of the American Light & Traction Co. for 1929 amounted to $11,465,496, equal to $15.41 a share on the common stock, compared with $9,225,158, or $12.17 a share in 1928.

The consolidated net income of the Allied Motor Industries, Inc., for 1929 amounted to $211,600, equal to 47 cents a share on 238,500 no par common shares outstanding at the end of the year, compared with net profits of the constituent companies in 1928 of $340,317, or $1.33 a share on 180,900 common shares.

An increase in the authorized common stock of the Paramount Cab Manufacturing Corporation from 250,000 to 300,000 shares has been authorized by the stockholders. It is the intention of the directors to use the additional stock for the declaration of stock dividends.

The radio industry, now more or less unsettled, will have returned to normal by summer or early fall, in the opinion of Powell Crosley, jr., president of the Crosley Radio Corporation. He predicted that by that time there will be fewer companies operating and these will have the advantage of low-cost manufacture and valuable patents. The next month will see a substantial production of automobile sets, he said.

An additional issue of 25,000 shares of $6 dividend preferred stock of the Gulf States Utilities Co. will be offered tomorrow by a banking group headed by Stone & Webster and Blodgett, Inc. The company, a division of the Engineers Public Service Co., provides electric service to about 120 communities in Texas and Louisiana.

Lichfield Oil Co. of California has contracted to supply the entire gasoline requirements of the West Coast Air Transport Corporation for five years, beginning May 13. The company operates between Oakland, Calif., and Seattle, Wash.

February shipments of crude rubber from Ceylon totaled 8,011 tons, compared with 7,708 in January, according to information received by the rubber exchange here. Of last month's shipments 5,590 tons were sent to the United States, as against 4,907 tons of the January shipments.

FOREIGN BONDS.

French 4s	39½
French 5s	40⅞
French Premium 5s	83⅞
French Internal 6s	40⅞
Belgian Premium 6s	27⅞
Belgian Restoration 5s	28⅞
British War Loan 5s	486⅞
British Victory 4s	443⅞
Italian Cons 5s	42

COTTONSEED OIL MARKET.

New York, March 17 (A.P.).—COTTONSEED OIL—Prime crude, 7.00; prime summer yellow, spot, 8.40; March closed, 8.40; May, 8.69; July, 8.97; September, 9.14; October, 9.14.

THE METAL MARKET.

New York, March 17 (A.P.).—COPPER—Quiet; electrolytic, spot and future, 18. IRON—Quiet; No. 2, f. o. b. eastern Pennsylvania, 18.50@20.00; Buffalo, 16.50@17.00; Alabama, 13.00@15.00. TIN—Easy; spot and nearby, 35.87; future, 36.12. LEAD—Quiet; spot, New York, 5.50; East St. Louis, 5.35. ZINC—Quiet; East St. Louis, spot and future, 4.95. ANTIMONY—8.00. QUICKSILVER—123.00.

London, March 17 (A.P.).—Standard copper, spot, £69; future, £67 5s. Electrolytic, spot, £83 10s; future, £84 5s. Tin, spot, £160 15s; future, £162 15s. Lead, spot, £18 10s; future, £18 15s. Zinc, spot, £17 17s 6d; future, £18 10s.

The Commercial National Bank

Savings Deposits Bear Interest on Daily Balances from Day of Deposit to Day of Withdrawal. Compare this method with usual method of computation. Call and let us explain.

Other Departments are equipped to serve you in all banking and fiduciary matters.

The Bank of Personal Service

14th & G Sts. N.W.

Resources Over $20,000,000

WADE H. COOPER President

1800 1930

ALEX. BROWN and SONS

Underwriters • Distributors

INVESTMENT SECURITIES

WASHINGTON OFFICE

737 15th Street N. W.

Telephone, National 1053

MAIN OFFICE - BALTIMORE

6½% Interest Guaranteed

—in SAFE GUARANTY FIRST MORTGAGES

The safe investments are secured on paying Washington Real Estate and backed by our $3,300,000 resources.

Employ your funds to earn 6½% with safety of principal and interest.

Denominations as low as $250

Monthly Payments if Desired. Send for Booklet, "The Success Plan"

REAL ESTATE MORTGAGE & GUARANTY CORPORATION

Capital Resources, $3,300,000

24 JACKSON PLACE

$20,000,000

The Pure Oil Company

Ten-Year 5½% Sinking Fund Gold Notes

To be dated March 1, 1930 — To mature March 1, 1940

Sinking Fund, payable semi-annually, to be sufficient to retire $1,000,000 principal amount of Notes in each year, beginning March 1, 1931, Sinking Fund moneys to be applied to purchase of Notes at not exceeding current redemption price or to their call by lot at such price.

Guaranty Trust Company of New York, Trustee

A letter from Mr. Henry M. Dawes, President of the Company, copies of which will be furnished upon request, is summarized by him as follows:

Operations of the Company and its subsidiaries cover all phases of the petroleum industry and are well balanced as to production, transportation, refining and marketing. Its fixed properties are among the largest oil properties in the United States.

The proceeds of this issue are to be used for the construction of a pipe line from the Company's new field in Van Zandt County to its own refinery at Smiths Bluff, Texas, to fund the Company's floating debt incurred for the commencement of this operation, and for other corporate purposes.

The Notes are to be direct obligations of The Pure Oil Company and will rank equally with $18,000,000 Ten-Year 5½% Sinking Fund Gold Notes, due 1937, now outstanding. The Notes are to be issued under a Trust Indenture which will provide, among other things, that except in the case of purchase money mortgages and liens, and except in the case of pledges in the usual course of business as security for temporary loans or indemnities for terms not exceeding one year, the Company will not mortgage or subject to a lien or pledge and of its property without thereby securing these Notes ratably and equally with any and all obligations secured by such mortgage or lien or pledge.

The consolidated balance sheet of the Company and subsidiaries as of December 31, 1929 (the latest available), adjusted to give effect to this financing, shows fixed assets (after deducting depreciation and depletion reserves) of over $170,500,000 compared to total liabilities (including this issue) of $45,625,826. Current assets amounted to $36,416,343 and current liabilities to $7,625,826.

Consolidated net earnings of the Company and sudsidiaries have been as follows:

Years Ended March 31	Net Earnings Before Interest and Federal Taxes: After Depreciation on Properties other than Producing Properties	After all Depreciation and Depletion
1925	$15,422,962	$12,422,962
1926	14,998,184	11,998,184
1927	15,353,612	12,353,612
1928	7,732,462	4,704,164
1929	16,517,788	12,282,005
9 Months Ended Dec. 31, 1929	9,716,080	6,720,797

Net earnings after depreciation on properties other than producing properties for the five years and nine months shown above averaged $13,868,015 or more than 6.60 times annual interest requirements on total funded debt to be outstanding upon completion of this financing. After all depreciation and depletion such net earnings averaged $10,518,561 or more than 5 times such interest requirements.

It is expected that the present depressed condition of the industry and the decline in crude oil values will be reflected in the earnings of the Company for the first quarter of 1930, during which period no benefit will have been derived from the application of the proceeds of this issue. The operation which the Company is undertaking should materially augment the Company's earning capacity and further entrench its strong position.

The Company's outstanding preferred and common stocks, at present quoted prices, have an indicated market value of more than $100,000,000.

It is expected that application will be made to list these Notes on the New York Stock Exchange.

For more complete information regarding the Company and the details of this issue, reference is made to the circular, copies of which will be furnished upon request.

To be authorized and issued, $20,000,000. Coupon Notes in denomination of $1,000, registerable as to principal only. Interest payable March 1 and September 1. Principal and interest payable at the principal office of Guaranty Trust Company of New York. Redeemable, as a whole or in part, at the option of the Company on any interest date on thirty days notice at 102½% and accrued interest on and including March 1, 1931, the premium decreasing ½ of 1% for each year or fraction thereof elapsed thereafter to and including March 1, 1939, and thereafter at par, provided that except for the Sinking Fund they shall not be redeemable in lots of less than $1,000,000 principal amount.

97½ and accrued interest, to yield over 5.80%

When, as and if issued and received by us and subject to the approval of counsel. All legal details pertaining to this issue will be passed upon for the Bankers by Messrs. Davis, Polk, Wardwell, Gardiner & Reed, and for the Company by Mr. A. C. Harvey. It is expected that temporary Notes or interim receipts will be ready for delivery on or about March 27, 1930.

Guaranty Company of New York

Central-Illinois Company

Dillon, Read & Co.

Continental Illinois Company

Chase Securities Corporation

First Union Trust and Savings Bank

Halsey, Stuart & Co. Incorporated.

The information contained in the above mentioned letter and summary has been accepted by us as reliable, but does not constitute any representation on our part.

NATIONAL TRUST CO. PROMOTES STETSON

Bank's Trust Officer Made Second Vice President Succeeding Stone.

TO DISCUSS FRAUD LAW

By THOMAS M. CAHILL.

Frank Stetson, trust officer, National Savings & Trust Co., was elected second vice president of that institution yesterday, succeeding to the vacancy created by the death of Francis W. Stone. Mr. Stetson will continue to serve as trust officer. An able official, he has been with the company since 1903, becoming assistant trust officer in January, 1909, and trust officer in January, 1913.

Congressional legislation having to do with foreclosure of mortgages, and fraud in the District of Columbia, will be discussed today by a committee representing the District of Columbia Bankers Association, title companies, building and loan associations, the Washington Real Estate Board, auctioneers and the Operative Builders Association of the District of Columbia.

Life Underwriter Lectures.

T. Stanley Holland, assistant trust officer, American Security & Trust Co., and chairman of the life insurance trust committee, fiduciary section, District of Columbia Bankers Association, has announced lecturers for the section's educational course for life underwriters beginning Tuesday, March 25, at 4 o'clock in the afternoon, and continuing for six consecutive Tuesdays thereafter at the same hour.

Lectures will be held at the Bankers' Association headquarters at 1318 F street northwest. Speakers and their subjects follow: George Francis Williams, trust officer Lincoln National Bank, "The Descent and Distribution of Intestate Property in the District of Columbia;" Kenneth F. Brooks, assistant trust officer Riggs National Bank, "Wills—Testate Distribution of Property;" Erskine Gordon, trust officer Federal-American National Bank, "Trusts Voluntary and Testamentary;" Leonard Marbury, assistant trust officer Washington Loan & Trust Co., "Life Insurance Trusts;" David Bornet, assistant trust officer National Savings & Trust Co., "Taxation;" Mr. Holland, "Administration Procedure," and Irving Zirpel, assistant trust officer Union Trust Co., "Trust Organization and Administration."

The annual meeting of the Stockholders Association of the Federal Reserve Bank of Richmond will be held in Richmond, Va., April 11.

Attended Bank Conference.

Frederick P. H. Siddons, secretary of the American Security & Trust Co., and Hans W. Ireland, assistant treasurer, attended the recent conference on bank management in Philadelphia.

The midyear open meeting of Washington Chapter, American Institute of Banking, will be held at Langley Junior High School, March 27. Eighteen standard, 21 prestandard and 11 graduate certificates will be presented to students.

The bowling tournament held Saturday between Security Club of American Security & Trust Co. and Riggs Bank Club was won by the former group with 236 pins. High team game was taken by Riggs Team, No. 4, with 534 pins, and high team set by Security Team, No. 7, with 1,530 pins. The high individual game was rolled by Edward Skinner, of Security Club, with a score of 150. He also took high individual set with 388.

A group comprising Guaranty Co. of New York, Dillon & Co., Central-Illinois Co., Chase Securities Corporation, Continental Illinois Co., Halsey, Stuart & Co. and First Union Trust & Savings Bank is offering today $20,000,000 ten-year 5½ per cent sinking fund gold notes of the Pure Oil Co., due March 1, 1940, at 97½ per cent and accrued interest, to yield over 5.80 per cent.

The proceeds of this issue are to be used for the construction of a pipe line and for other corporate purposes. The notes are to be direct obligations of the Pure Oil Co. and will rank equally with $18,000,000 ten-year 5½ per cent sinking fund gold notes due 1937, now outstanding.

BANK OFFICIAL

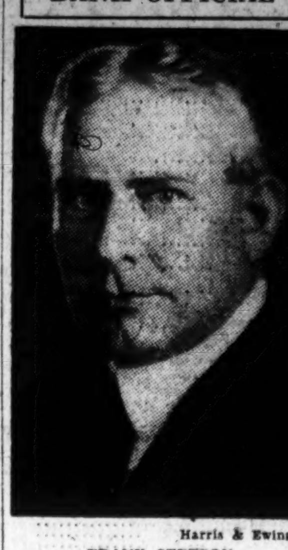

Harris & Ewing.

FRANK STETSON.
Elected second vice president, National Savings & Trust Co.

CHICAGO GRAIN.

Chicago, March 17 (A.P.).—Wheat moved sharply upward in price today and held stubbornly to gains despite downpours over Kansas and other States where moisture has been needed. Advances were associated largely with reduction of Liverpool stocks of wheat and curtailment of arrivals at all British ports, as well as withdrawals of Argentine offerings abroad and cleaning up of distress holdings at Winnipeg. Furthermore, the United States wheat visible supply total today showed 2,168,000 bushels decrease.

Closing quotations on wheat were unsettled, ⅜@1¼c a bushel higher than Saturday's finish. Corn closed ¾@1⅜c up, oats ½@1c advance and provisions at a rise of 15@25c.

Jumps of 3¾ pence a hundredweight that were shown at the close in the Liverpool wheat market today did much to put backbone into wheat values here and to stimulate commission house demand for Chicago future deliveries. Besides, reports were current that many wheat fields in southern Illinois and southern Indiana are showing extensive injury as a result of soil heaving and because of Hessian fly infestation. The combined strengthening effect of these market factors was so manifest that contrary to what has been the rule most of the time of late, Government-sponsored agencies found it unnecessary to put forth any special effort to support the price of Chicago May wheat contracts.

On the other hand, export purchases of North American wheat, 600,000 bushels today, were yet too small to be of much effect especially as practically all of the wheat taken for Europe was Canadian grown. A distinctly adverse influence, too, was announcement that Germany would raise wheat import duties to a prohibitive level. In addition, late indications pointed to further rains in Kansas. Nevertheless, the market here, although reacting a good deal from the top prices reached, held more and more tenaciously as the day drew to an end.

Corn and oats advanced independently of wheat. Weather conditions unfavorable for corn movement were a feature and there was evidence of increasing belief that receipts are to diminish.

Provisions reflected the upward swing of grain values, and virtually ignored downturns in the hog market.

Closing indemnities: Wheat—May, 1.05½@1.05⅝, 1.10¼; July, 1.03⅝@1.03¾, 1.06¾@1.06⅞; September, 1.05⅝, 108⅝. Corn—May, 81¾, 83¼@83⅜; July, 82⅝, 84½@84⅝; September, 82¾, 85@85⅛.

Cash grain:
WHEAT—No. 2 red, 1.07; No. 2 Northern spring, 1.02.
CORN—No. 5 mixed, 73; No. 4 white, 77.
OATS—No. 2 white, 42½@43; No. 4 white, 40½@41.
RYE—No sales.
BARLEY—Quotable range, 50@60.

GRAIN AND PROVISIONS FUTURES:

	High.	Low.	Close.
Wheat—			
March	1.04¾	1.03⅝	1.03⅞
May	1.08¼	1.07⅛	1.07¼
July	1.06⅝	1.05⅛	1.05¼
September	1.08¼	1.07⅛	1.07¼
Corn—			
March	79⅝	78⅛	78⅞
May	82⅞	82	82¼
July	84	83	83¼
September	84⅛	83	83⅜
Oats—			
March	41⅜	40¾	41⅛
May	42⅞	41⅞	42½
July	42⅞	42⅛	42½
September	42⅞	42¼	42¼
Rye—			
March	61½	60	61¼
May	62	60⅛	60⅞
July	64½	63⅛	63⅜
September	68⅛	66⅞	67⅜
Lard—			
March	......	......	10.10
May	10.25	10.05	10.22
July	10.47	10.32	10.47
Bellies—			
May	12.67	12.60	12.67
July	......	......	12.75

LOCAL STOCK EXCHANGE

Sales—regular call 11:15 a. m.
Wash. Gas 6s, '36, ser. B, $3,000 @ 105.
Capital Traction Co., 10@81¾, 10@81, 10@80¾, 5@80.
Peoples Drug Stores pfd., 2@104½, 10@104½.
Real Est. Mtge. & Guar. pfd., 40@7.
After call—
Mergenthaler Linotype, 10@107, 10@107, 5@107¼.

BONDS. PUBLIC UTILITIES.	Bid.	Ask
Amn. T. & Tel. Conv. 4s	101	.....
Amn. T. & Tel. Conv. 4½s	159	.....
Amn. T. & Tel. Col. Tr. 5s	103⅛	.....
Ana. & Pot. River R. R. 1st 5s	82½	86
Ana. & Pot. River Guar. 5s	82	.....
C. & P. Telephone of Va. 5s	100	.....
Capital Traction 1st 5s	95	95¾
City & Suburban Ry 1st 5s	81	.....
Georgetown Gas Lt. 1st 5s	100	101
Pot. Elec. Power Cons. 5s	101½	.....
Pot. Elec. Power gl. and ref. 6s	106	.....
Wash., Al. & Mt. Ver. ctf	1	.....
Wash., Balto & Annop. 1st 5s	65	.....
Wash. Gas Light Gen' 5s	100	.....
Wash. Gas Lt. Co., Ser A 6s	103	103¾
Wash. Gas Lt. Co., Ser. B 6s	105	105½
Wash. Ry. & Elec. Cons. 4s	87	87½
MISCELLANEOUS.		
Barber & Ross, Inc	89	92
Chamb'rlin-Vand'rb't Hotel	75	.....
Chevy Chase Club 1st 5½s	100	.....
D. C. Paper Mfg. 1st 6s	85	.....
Pot. Joint Stock Land Ban	91	95
Wash. Consolidated Title 6s	80	92¾
Wash. Market Co.Stge. 5s	95	.....
STOCKS.		
*Amn. Tel. & Tel	236	.....
*Capital Traction	80	81
Nor. & Wash. Steamboat	250	300
Washington Gas	106	130
Potomac Elec. Power pfd. 6s	111½	112½
Potomac Elec. Power pfd. 5½s	107½	108
*Wash. Ry. & Elec. com	500	.....
Wash Ry. & Elec. Co. pfd	95¼	96
Wash., Balto. & Annap. com	5½	.....
Wash., Balt. & Annap. pfd	7	.....
NATIONAL BANKS.		
Capital	250	300
Columbia	410	.....
Commercial (stamped)	239	250
District	216	230
Federal-American	289	300
Liberty	200	210
Lincoln	380	430
Metropolitan	375	385
Riggs	520	535
Second	200	216
Washington	250	260
TRUST COMPANIES.		
Amer. Security & Trust	425	440
Continental Trust	127	140
Merchants Bank & Tr Co	125	140
National Savings & Trust	550	575
Union Trust	240	290
Wash. Loan & Trust	485	500
SAVINGS BANK.		
Bank of Bethesda	63	70
Commerce & Savings	330	.....
East Washington	25	35
Potomac Savings (new)	65	75
Sec. Sav. & Commercial	482	500
Seventh Street	305	.....
United States	530	.....
Washington Mechanics	50	.....
FIRE INSURANCE.		
American	300	.....
Corcoran	150	.....
Firemen's	40	43½
National Union	21	27
TITLE INSURANCE.		
Columbia	9	14
Real Estate	165	.....
Title & Inv. Co. of Md. com	12	20
MISCELLANEOUS.		
Barber & Ross, Inc., com	16	18
Chevy Chase Dairy pfd	102	108
Col. Sand & Gravel Co. pfd	92	100
D. C. Paper Mfg. Co. pfd	45	60
Dist. Nat Securities pfd	91	95
*Emerson's Bromo-Seltzer (a)	31½	33
Federal Storage Co. pfd	110	125
Federal-American Co. com	30	34
Federal-American Co. pfd	100	102
Lanston Monotype	115	117
Merch. Tfr. & Storage com	109	115
Merch. Tfr & Storage pfd	100½	102
*Mergenthaler Linotype	106¾	107¼
Natl. Mtge. & Inv. Co. pfd	4¾	5
*Peoples Drug Stores pfd	104¼	105
Real Est. Mtge. & Guar. pfd	7	7¼
Security Storage	110	118
Terminal Ref. & Wh's Corp	48	49½
The Carpel Corporation	23	25
Wash. Mech. Mtge. Co. com	9½	11
Wash. Medical Bldg. Corp	90	100
Woodward & Lothrop pfd	107	.....

*Ex dividend.

Orders for eight locomotives for the Elgin, Joliet & Eastern Railroad, and for four for the Pennsylvania have been received by the Baldwin Locomotive Works.

BALTIMORE MARKETS.

Baltimore, Md., March 17 (A.P.).—WHEAT—No. 2 red winter, export, spot, 1.05; No. 2 red winter, garlicky, domestic, spot and March, 1.06.

APPLES—Barrels, western Maryland and Virginia, U. S. No. 1, 2½ inches up, Yorks, 5.50@6.00; U. S. commercial, 2½ inches up, Baldwins, 4.00@4.50; bushel baskets, western Maryland, Pennsylvania and Virginia, U. S. No. 1, 2½ inches up, Staymans, 2.25@2.50; Starks and Yorks, 1.75@2.00; Black Twigs, 2.00@2.25; various varieties, unclassified, 75@1.50; boxes, Washington, extra fancy Winesaps, 2.75@2.85; fancy, 2.50@2.65; C grade, 2.25@2.35; Pearmains, extra fancy, 2.85@3.00.

POTATOES—Maine, 100-pound sacks, Green Mountains, U. S. No. 1, 2.60@2.75; New York, 150-pound sacks, round whites, U. S. No. 1, 3.75@3.90; western Maryland and Pennsylvania, 100-pound sacks, round whites, U. S. No. 1, 2.40@2.65; ungraded, 2.00@2.25; Long Reds, U. S. No. 1, 2.65@2.75; ungraded, 2.25@2.50; Florida, double barrels, Spaulding Rose, U. S. No. 1, 9.75@10.00.

SWEET POTATOES—Eastern Shore of Maryland, bushel hampers, yellows, U. S. No. 1, 1.25@1.50; ungraded, 90@1.10; white yams, 1.15@1.40; Eastern Shore of Virginia, barrels, yellows, U. S. No. 1, 2.25@3.00; white yams, 2.50@3.25.

POULTRY—Live: Chickens, young, colored, as to size, 34@36; broilers, as to size, 35@40; Leghorns, as to size, 25@28; old, heavy, 28@29; medium, 30; Leghorns and other light stock, 26@28; roosters, 18@20; ducks, White Pekins, 4 pounds and over, 28@30.

EGGS—Steady; nearby fresh-gathered firsts, 24½.

BALTIMORE MARKETS.

Baltimore, Md., March 17.—CATTLE—Receipts, 300; with light receipts market ruled steady. Steers, good and choice, 12.00@12.75; medium, to good, 11.00@11.75; fair to medium, 10.00@11.00; plain to fair, 9.25@10.00; common to plain, 8.00@9.00. Bulls, good to choice, 9.00@10.00; medium to good, 8.50@9.00; fair to medium, 8.00@8.50; plain to fair, 7.50@8.00; common to plain, 7.00@7.50. Cows, good to choice, 8.00@8.50; medium to good, 7.00@7.50; fair to medium, 6.50@7.00; plain to fair, 5.50@6.00; common to plain, 4.00@5.00. Heifers, good to choice, 10.00@11.00; medium to good, 9.00@10.00; fair to medium, 8.00@9.00; plain to fair, 7.00@8.00; common to plain, 6.00@7.00. Fresh cows and springers, 60.00@150.00.

SHEEP AND LAMBS—Receipts, 1,000; supply light; market steady; sheep, 2.00@6.00; lambs, 6.50@12.50.

HOGS—Receipts, 3,600; supply moderate; market spotty; lights, 11.35@11.60; heavies, 10.75@11.15; medium, 11.35@11.60; roughs, 7.50@9.60; light pigs, 10.00@10.50; pigs, 11.00@11.20. Ohio hogs 15 to 20 cents higher than quotations.

CALVES—Receipts, 650; moderate supply; market steady; calves, 7.00@14.50.

PHILADELPHIA MARKETS.

Philadelphia, March 17 (A.P.).—CHEESE—Whole milk, longhorns, round lots, 20¾@21¼; single daisies, fresh, 20½@20¾.

POULTRY—Live: Fowls, not Leghorns, fancy, small, 30; ordinary, 26@29; Leghorns, fancy, 29; ordinary, 24@28; winter chickens, fancy, soft meated, 37@39; fancy roasting chickens, 5 pounds or over, soft meated, 32@33; fancy broilers, Plymouth Rock, 42@43; mixed colors, fancy, 41@42; fancy Leghorn broilers, 38; staggy young roosters, 24@25; old roosters, 22@23; turkeys, fancy young hens, 32; fancy young toms, 28; old gobblers, 25; ducks, fancy, White Pekin, 29@30; mixed color ducks, 26@28; Muscovy, 22@23; geese, fat, 20@22; ordinary, 18@19; guineas, young, pair, 1.50; old, pair, 1.00. Dressed poultry: Fowls, fresh killed, in boxes, 27@32; chicken, stags, 23@28; old roosters, dry picked, Western, 22@24; turkeys, Western, 32@37; old toms, 32@33.

BUTTER—Top grades, 41@44; 92 score, 39½@40; 89 to 91 score, 35½@39; 87 and 88 score, 33@34.

EGGS—Extra firsts, 27½; firsts, in new cases, 26½; firsts, in old cases, 25½; seconds, 24@25.

BOND SALES ON NEW YORK EXCHANGE

(Reported direct from the New York Stock Exchange by J. & W. Seligman & Co.

UNITED STATES GOVERNMENT WAR LOANS.
The following sales are given in lots of $1,000.
Quotations in dollars and 32ds of a dollar.

Sale	Issue	Open	High	Low	Last
20	Liberty 3½s	100.6	100.10	100.6	100.6
11	Liberty 1st 4¼s	101.12	101.18	101.12	101.16
172	Liberty 4th 4¼s	102	102.1	101.28	102
2	Liberty 4th 4¼s, reg.	101.28	101.28	101.28	101.28
5	U S G 4¼s	113	113	113	113
127	U S G 4s	108.30	108.30	108.30	108.30
259	U S G 3¾s, 1943	101.12	101.18	101.12	101.12
....	U S G 3¾s, 1947	101.16	101.16	101.15	101.15

FOREIGN GOVERNMENT BONDS
The following sales are given in lots of $1,000.

Sale	Issue	Open	High	Low	Last
	A				
14	Akershus, Dept of, 5s, 1963	95	95	94	94
7	Antioquia, Dept of, A, 7s, 1945	85	85	85	85
6	Antioquia, Dept of, B, 7s, 1945	84½	85	84½	85
5	Antioquia, Dept of, C, 7s, 1945	85¼	85¼	85	85
9	Antioquia, Dept of, D, 7s, 1945	85	85¾	85	85¾
17	Antioquia, Dept of, 2d 7s, 1957	82	83	82	83
4	Antioquia, Dept of, 3d 7s, 1957	84	84	84	84
14	Antwerp, City of, 5s, 1958	95	95½	95	95½
25	Argentine Govt 6s, ser A, 1957	99⅛	99⅛	99	99
4	Argentine Govt 6s, ser B, 1958	99	99	99	99
5	Argentine Govt 6s, June, 1959	99⅛	99⅛	99	99
1	Argentine Govt 6s, Oct., 1959	99¼	99¼	99¼	99¼
2	Argentine Govt 6s, May, 1960	99	99¼	99	99¼
3	Argentine Govt 6s, Oct., 1960	99¼	99¼	99¼	99¼
13	Argentine Govt 6s, Sept., 1960	99¼	99¼	99¼	99¼
2	Argentine Govt 6s, Feb., 1961	99	99	99	99
7	Argentine Govt 6s, May, 1961	99	99¼	99	99
9	Argentine Govt 5½s, 1962	94½	94½	94½	94½
11	Argentine Govt 5s, 1945	87¼	87¼	87⅛	87⅛
42	Australia 5s, 1955	90¾	90⅝	90¼	90½
7	Australia 5s, 1957	90⅝	90⅝	90½	90½
5	Australia 4½s, 1956	83	83	83	83
1	Austrian Govt 7s, 1943	106¾	106¾	106¾	106¾
	B				
49	Belgium, King of, 6s, 1955	103⅜	103½	103	103
25	Belgium, King of, 6½s, 1949	108	108¼	108	108¼
9	Belgium, King of, 7½s, 1945	115⅛	115⅛	115⅛	115⅛
21	Belgium, King of, 7s, 1955	111¾	111¾	111¼	111¾
7	Belgium, King of, 7s, 1956	108	108	108	108
8	Belgium, King of, 8s, 1941	110½	110¾	110⅛	110⅛
1	Bergen, City of, 6s, 1949	100	100	100	100
1	Berlin 6½s, 1950	98	98	98	98
16	Berlin 6s, 1958	92¼	92⅜	92	92
8	Bogota, City of, 8s, 1945	99	99½	99	99½
4	Bolivia 8s, 1947	97	97	96⅜	96⅜
3	Bolivia 7s, 1958	82¾	82¾	82⅜	82¾
41	Bolivia 7s, 1958, ct	80	81	79⅞	80¾
9	Bordeaux, City of, 6s, 1934	103⅝	103¾	103⅝	103¾
18	Brazil, U. S. of, 7s, 1952	89⅝	89¾	89⅝	89¾
14	Brazil, U S cf, 6½s, 1926-57	84	84¼	84	84
10	Brazil, U S of, 6½s, 1927-57	84½	84½	84	84½
4	Brazil, U S of, 8s, 1941	101½	102	101	101½
3	Brisbane, City of, 5s, 1957	85⅛	86	85	86
1	Brisbane, City of, 5s, 1958	85⅜	85⅜	85⅜	85⅜
20	Budapest, City of, 6s, 1962	82½	83¼	82½	83
1	Buenos Aires, City of, 6½s, 1955	99⅜	99⅜	99⅜	99⅜
1	Buenos Aires, City of, 6s, '60, Apr.	98⅛	98⅛	98⅛	98⅛
5	Buenos Aires, Prov of, 6s, 1961	89⅝	89⅝	89⅝	89⅝
6	Bulgaria, King of, 7s, 1967	82	83¾	82	83¾
	C				
6	Caldas, Dept of, 7½s, 1946	87¾	88½	87¾	88½
1	Canada, Dom of, 5s, 1931	100⅝	100⅝	100⅝	100⅝
25	Canada, Dom of, 5s, 1952	103½	103⅝	103¼	103¼
1	Canada, Dom of, 4½s, 1936	98¾	98¾	98¾	98¾
1	Carlsbad, City of, 8s, 1954	108¼	108¼	108¼	108¼
16	Chile, Rep of, 6s, 1960	93¾	94¼	93¾	94
33	Chile, Rep of, 6s, 1961	93½	94	93¼	93¾
18	Chile, Rep of, 6s, 1961, Jan	93½	94	93½	94
9	Chile, Rep of, 6s, 1961, Sept	93¾	93¾	93⅝	93¾
9	Chile, Rep of, 6s, 1962	93¾	94	93¾	94
8	Chile, Rep of, 7s, 1942	101½	101½	101½	101½
16	Chinese Govt 5s, 1951	93¾	94¼	93¾	94
3	Cologne, City of, 6½s, 1950	97	97	97	97
9	Colombia, Rep of, 6s, 1961, Jan.	78½	80	78½	80
10	Colombia, Rep of, 6s, 1961, Oct	79	80	79	80
83	Copen, City of, 5s, 1952	97⅝	98½	97⅝	98½
14	Cordoba, City of, 7s, 1937	91	91½	91	91½
17	Cordoba, Prov of, 7s, 1942	98	99	98	99
7	Costa Rica, Rep of, 7s, 1951	89¼	90¼	89¼	90¼
14	Cuba, Rep of, 4½s, 1949	93½	93⅝	93½	93⅝
10	Cuba, Rep of, 5s, 1914	101½	101½	101½	101½
6	Cuba, Rep of, 5½s, 1953	100⅝	100¼	100⅛	100⅝
17	Cundinamarca, Dept of, 6½s, 1959	82⅞	82½	82⅛	82⅛
5	Czechoslovakia, Rep of, 8s, 1951	110½	110¾	110	110¾
1	Czechoslovakia, Rep of, 8s, 1952	110¼	110¼	110¼	110¼
	D				
4	Denmark, King of, 6s, 1942	104⅞	105¼	104⅞	105¼
14	Denmark, King of, 5½s, 1955	101⅛	101⅛	101	101
13	Denmark, King of, 4½s, 1962	93⅜	93⅜	93	93⅛
2	Danish Mun 8s, ser B, 1946	109¾	109¾	109¾	109¾
4	Dresden, City of, 7s, 1945	100	101	100	100⅛
3	Dutch E India 6s, 1947	102¼	102¼	102¼	102¼
6	Dutch E India 6s, 1962	102½	102¼	102½	102½
1	Dutch E India 5½s, 1953, Mar	101¾	101¾	101¾	101¾
7	Dutch E Indies 5½s, 1953, Nov	101¾	101¾	101¾	101¾
	E				
21	Estonia, Rep of, 7s, 1967	81⅜	85	81⅜	85
	F				
25	Finland, Rep of, 5½s, 1958	90½	91	90	90
1	Finland, Rep of, 6s, 1945	94⅞	94⅞	94⅞	94⅞
4	Finland, Rep of, 6½s, 1956	98¼	98¼	97½	97½
4	Finland, Rep of, 7s, 1950	100⅛	100⅝	100⅛	100⅛
49	French Govt 7½s, 1941	123⅜	124	123¼	123⅜
87	French Govt 7s, 1949	117⅜	117¾	117½	117½
	G				
18	German Govt 7s, 1949	108	108	108	108
11	Graz Municipality 8s, 1954	98⅜	98⅜	98⅜	98⅜
5	Greek Govt 6s, 1968	87½	87½	87½	87½
	H				
4	Heidelberg, City of, 7½s, 1950	101	101	101	101
59	Hungarian Con Mun 7½s, 1945	95	95	94	94
7	Hungarian Con Mun 7s, 1946	92¾	93	92¾	93
5	Hungarian Land Mtge 7½s, 1961, B	93⅜	93⅜	93⅜	93⅜
3	Hungary, King of, 7½s, 1944	102⅝	102⅝	102⅝	102⅝
	I				
2	Irish Free State 5s, 1960	96½	96½	96½	96½
180	Italy, King of, 7s, 1951	100	100⅛	99⅞	99⅞
	J				
16	Japanese 6½s, 1954	103¾	104	103¾	103¾
4	Japanese Ster 4s, 1931	96⅜	96⅜	96⅜	96⅜
25	Jugo Bk 7s, 1957	84½	85¼	84½	85¼
	L				
11	Leipzig, City of, 7s, 1947	100	100	100	100
1	Lower Austria, Prov of, 7½s, 1950	98	98	98	98
1	Lyons, City of, 6s, 1934	103⅝	103⅝	103⅝	103⅝
	M				
22	Marseilles, City of, 6s, 1934	103¾	103¾	103⅝	103⅝
3	Medellin, Municipality of, 6½s, '54	78½	80	78½	80
59	Milan, City of, 6½s, 1952	94½	94⅛	93⅝	93¾
12	Minas Gereas 6½s, 1958	79½	80	79½	80
	N				
4	Netherlands 6s, 1972	103⅝	104⅜	103⅝	104⅜
4	New South Wales 5s, 1957	86½	86½	86¼	86¼
5	Norway, King of, 5s, 1963	97½	97⅝	97½	97⅝
4	Norway, King of, 5½s, 1965	101⅜	101½	101⅜	101½
3	Norway, King of, 6s, 1943	103½	103½	103½	103½
5	Norway, King of, 6s, 1944	103½	103½	103½	103½
8	Norway, King of, 6s, 1952	102¼	102½	102¼	102¼
	O				
5	Oslo, City of, 6s, 1955	102	102½	102	102½
	P				
5	Pernambuco, State of, 7s, 1947	83	83	83	83
21	Peru 6s, 1960	81½	81½	81½	81½
19	Peru 6s, 1961	81	81½	81	81½
2	Peru 7s, 1957	97½	97½	97½	97½
27	Poland 8s, 1950	95⅛	96⅛	95⅛	96⅛
61	Poland 7s, 1947	84¾	84¾	84⅝	84⅝
1	Poland 8s, 1940	78⅝	78⅝	78⅝	78⅝
3	Porto Allegre, City of, 8s, 1961	95	95	95	95
	Q				
8	Queensland, State of, 7s, 1941	106¼	106¼	106	106
	R				
3	Rio de J, City of, 8s, 1946	101½	101½	100¼	100¼
12	Rio de J, City of, 6½s, 1953	82	84	82	84
2	Rio Gr do Sul, St of, 8s, 1946	101	101	101	101
2	Rio Gr do Sul, St of, 7s, 1966	90	91¼	90	91¼
1	Rio Gr do Sul, St of, 6s, 1968	78½	78½	78½	78½
1	Rio Grande do Sul, St of, 7s, 1967	83⅝	83⅝	83⅝	83⅝
10	Rome, City of, 6½s, 1952	84⅛	84¾	84¼	84¼
	S				
4	Salvador, Rep of, 8s, 1948	108	108	107¾	107¾
12	Santa Fe, Prov of, 7s, 1942	93	94	93	94
1	Sao Paulo, City of, 8s, 1952	101½	101½	101½	101½
16	Sao Paulo, City of, 6½s, 1967	81	81½	81	81½
15	Sao Paulo, State of, 6s, 1968	75	76	75½	76
1	Sao Paulo, State of, 8s, 1936	99	99	99	99
8	Sao Paulo, State of, 8s, 1950	96	96½	96	96¼
11	Seine, Dept of, 7s, 1956	108¼	108¼	108	108⅛
30	Serbia, C & S, King of, 8s, 1962	94	95	94	95
33	Serbia, C & S, King of, 7s, 1962	85	85	84¾	85
7	Silesia, Prov of, 7s, 1958	80	80	79	79⅜
4	Soissons, City of, 6s, 1936	103½	103½	103½	103½
9	Switzerland, Govt of, 5½s, 1946	103¼	103¾	103¼	103¾
1	Switzerland, Govt of, 8s, 1940	107¾	107¾	107¾	107¾
	T				
1	Tokyo, City of, 5s, 1952	78	78	78	78
15	Tokyo, City of, 5½s, 1961	90¾	90⅞	90¾	90⅞
	U				
1	U K Gt B & I 5½s, 1937	88½	88½	88½	88½
2	Upper Austrian Prov 6½s, 1957	88½	88½	88½	88½
18	Uruguay, Rep of, 6s, 1960	97⅛	98	97½	98
	V				
7	Venetian Prov Mtge Bk 7s, 1952	96	96	94⅞	94⅞
26	Vienna, City of, 6s, 1952	90	90⅝	90	90½
	W				
7	Warsaw 7s, 1958	80¾	80¾	80⅛	80⅛
	Y				
3	Yokohama, City of, 6s, 1961	97½	97½	97¼	97¼

DOMESTIC BONDS—RAILS AND MISCELLANEOUS.

Sale	Issue	Open	High	Low	Last
	A				
2	Abitibi Power & Paper 5s, 1953	84⅛	84¼	84⅛	84¼
11	Allegheny Corp 5s, 1944	101¾	102	101¾	101⅞
23	Allegheny Corp 5s, 1949	101⅜	101⅜	101⅜	101¾
94	Allegheny Corp 5s, 1950, wi	97¾	98	97¾	97¾
1	Allis-Chalmers 5s, 1937	100¾	100¾	100¾	100¾
16	Amer Agri Chem 7½s, 1941	104	104	103⅝	104
38	Amer I G Chem 5½s, 1949	104¾	105	104½	105
54	Amer Internat 5½s, 1949	99¾	100	99¾	100
23	Amer Nat Gas 6½s, 1942	87½	89	87	89
2	Amer Smelt 5s, 1947	101⅝	101⅝	101⅝	101⅝
8	Amer Sugar Ref 6s, 1937	104¼	104¼	103¾	103¾
166	Amer Tel & Tel 4½s, 1939	157	159	156½	158¼
1	Amer T & T g 4s, 1936	96	96	96	96
58	Amer T & T g 5s, 1965	103¾	104	103¾	104
10	Amer T & T col 5½s, 1943	106½	107	106½	107
46	Amer T & T 5s, 1960	103½	104¼	103½	104¼
5	Amer Writing Paper 6s, 1947	81½	81½	81½	81½
6	Armour & Co 4½s, 1939	89¾	89¾	89⅛	89⅛
11	Armour & Co of Del 5½s, 1943	85⅛	85½	85	85
7	At T & S F gen 4s, 1995	95	95	94⅞	95
100	At T & S F adj 4s, 1995	90⅛	90⅛	90⅛	90⅛
14	At T & S F 4½s, 1998	135½	135¾	135¼	135¾
12	At T & S F Ariz Div 4½s, 1962	99¾	100	99¾	100
17	Atlantic Coast Line 4½s, 1964	99¼	99¼	99¼	99¼
	B				
173	B & O cv 4½s, 1960	101⅜	101½	101⅛	101⅜
22	B & O cvt 4½s, 1933	100	100⅛	100	100
8	B & O 1st g 5s, 1948	105½	105½	105½	105½
4	B & O ref & gen 5s, 1995	104	104	104	104
16	B & O ref 6s, 1995	110	110⅛	110	110
1	B & O (P L E & W Va) 4s, 1941	94¼	94¼	94¼	94¼
18	B & O (S W Div) 5s, 1950	103⅞	104¼	103⅞	104¼
18	B & O 5s, ser D, 2000	104	104½	104	104½
1	Bell Tel of Pa 5s, ser B, 1948	103¾	103¾	103¾	103¾
3	Berlin Elec Elev 6½s, 1956	93¼	93½	93¼	93½
1	Berlin City Elec 6½s, 1951	95	95	95	95
19	Berlin City Elec 6½s, 1959	94¼	95	94¼	94½
2	Beth Steel 5s, 1936	100⅞	100⅞	100¾	100¾
54	Bklyn Man Tran 6s, 1968	99½	99⅝	99¼	99⅝
1	Bush Term Bldg 5s, 1960	101¼	101¼	101¼	101¼
	C				
1	California Petrol 5s, 1939	98	98	98	98
18	Canadian National 4½s, 1957	94½	95	94½	95
3	Canadian National 4½s, 1968	94⅜	94½	94⅜	94½
18	Canadian National 5s, 1969, July	101¾	102	101⅝	102
27	Canadian National 5s, 1969, Oct.	102	102	101⅞	101⅞
1	Canadian Pac 5s, 1944	102¾	102¾	102¾	102¾
1	Central Pac 5s, 1960	104⅜	104⅜	104⅜	104⅜
35	Certainteed Prod 5½s, 1948	51½	51½	51	51
12	Ches & O gen 4½s, 1992	100¼	100¼	100¼	100¼
70	Ches & O 4½s, 1995 B	97⅜	97½	97¼	97⅜
5	Ches & Ohio 4½s, 1993	97¾	97¾	97¾	97¾
55	Ches Corporation 5s, 1947	100¼	100⅜	100	100¼
14	C & E Ill 1st cons g 5s, 1951	78	78	78	78
14	Chi Great West 1st 4s, 1959	67¼	67½	67	67½
2	C M & St P & Pac 5s, 1975	95	95	95	95
97	C M St P & Pac ajs 5s, 2000	73⅞	74½	73⅞	74½
13	C M & St P 4s, 1989	87	87⅛	87	87⅛
14	Chi & N W 4¾s, 1949, cv	101	101	100¾	101
25	Chi R I & P ref 4s, 1934	97⅜	97⅜	97⅜	97⅜
105	Chi R I & P 4½s, 1952	95¾	95⅞	95¾	95⅞
98	Chile Copper 5s, 1947	96¾	97	96½	97
15	Cinn Gas 4s, 1968	89⅝	90	89⅝	89¾
2	Colon Oil 6s, 1938	81¼	81¼	81	81
5	Col Gas & El 5s, 1952, May	101	101⅛	101	101
7	Columbia Gas & El 5s, 1952, April	101	101	101	101
1	Commercial Invest 6s, 1948	94¼	94¼	94¼	94¼
3	Commercial Inv 5½s, 1949	93¼	93¼	93¼	93¼
8	Consolidated Gas N Y 5½s, 1945	106¼	106¼	106	106¼
2	Cons Coal of Md 1st 5s, 1950	58¾	58¾	58	58
1	Crown William Paper Co, 1951	100⅞	100⅞	100⅞	100⅞
	D				
9	Den & R Gr 1st 4s, 1936	95½	95½	95½	95½
4	Den & R Gr & West 5s, 1978	93⅜	94	93⅛	94
11	Den R Gr & West 5s, 1955	98	98	98	98
30	Dodge Bros 6s, 1940	96¼	96⅝	96¼	96⅝
15	Duke-Price Pow 6s, 1966	104⅞	105	104⅞	105
28	Duquesne Light 4½s, 1967	99½	99¾	99½	99¾
	E				
7	Edith Rook.-McCormick 6s, 1934	101½	101½	101	101
38	Erie R R 5s, 1967	95½	96	95½	96
4	Erie 1st cons ext 7s, 1930	101	101	101	101
	F				
2	Fisk Rubber Co. 8s, 1941	84½	84½	84½	84½
6	Fla East Coast 1st & rf 5s, 1974	55⅛	55⅞	55	55
	G				
2	General Cable 5½s, 1947	103	103	103	103
13	General Motors Accep 6s, 1937	103¼	103¼	103	103
17	German Cen Ag. Bank 6s, 1938	93½	93½	93¼	93⅜
39	Goodyr T & R 5s, 1957	94½	94½	94	94
3	Gr Nor 5½s, 1952	110½	110½	110½	110½
18	Great Nor 7s, 1936	112½	112½	112	112
	H				
30	Hudson Coal Co 5s, 1962	72½	72½	72	72
2	H & M 1st & ref 5s, A, 1957	98	98½	98	98½
19	H & M adj inc 5s, 1957	81¾	82	81⅝	81⅝
8	Humble Oil 5½s, 1932	102½	102½	102½	102½
10	Humble Oil 5s, 1937	100	100	100	100
	I				
19	Ill Cent ref 5s, 1955	93⅛	93⅛	93	93
7	Indiana Limestone 6s, 1941	75	75	73¾	74
9	Interb R T ref 5s, 1966	69¾	70½	69½	70
93	Interb R T ref 5s, 1966, sta	69½	70¼	69⅝	70¼
21	Interb R T 6s, 1932	57	58¾	57	58¾
4	Interl & Gt N adj 6s, 1952	89⅞	89⅞	89¾	89¾
1	Interl & Gt N 1st 6s, 1952	104	104	104	104
6	International Match 5s, 1947	99½	99¾	99½	99¾
11	Internatl Mer Mar sf 6s, 1941	99½	99⅞	99½	99⅞
4	Internatl Paper 5s, 1947	90½	90½	90	90
1	Internatl Paper ref 6s, 1955	91¼	91¼	91¼	91¼
6	Internatl Tel & Tel 4½s, 1952	91⅛	91⅛	91⅞	91⅛
49	Internatl Tel & Tel 4½s, 1939	116⅛	116¾	116⅛	116¾
29	Internatl Tel & Tel 5s, 1955	97¼	97¼	97	97
	K				
121	Krueger-Toll Co 5s, 1959	98½	98½	98¼	98⅜
	L				
48	Lautaro Nitrate 6s, 1954	83½	84	83	84
1	Lorillard Co 5s, 1951	87	87	87	87
8	Lorillard Co 5½s, 1937	92⅞	93	92⅞	93
5	Lorillard Co 7s, 1944	110	110	110	110
10	Loew's, Inc, 6s, 1941	117	118⅛	117	118⅛
19	Loew's, Inc, 6s, 1941, x-war	99	99	99	99
8	Louis & Nash 4½s, 2030	98⅞	98⅞	98⅞	98⅞
	M				
10	Mo. K & T pr lien 4s B, 1962	88⅝	88⅝	88½	88½
5	M. K & T pr lien 5s A, 1962	103¼	103¼	103¼	103¼
48	Mo Pac 5s, Ser F, 1977	100⅜	100½	100	100
31	Mo Pac 5½s, 1949	111	111	110¾	110¾
13	Mo Pacific gen 4s, 1975	78¼	78½	78	78¼
8	Mo Pac 1st & ref 5s A, 1965	101½	101½	101	101
42	Mo Pac 5s, Ser G, 1978	100⅜	100⅜	100¼	100¼
5	Mortgage Bank of Chile 6s, 1961	110½	110½	110½	110½
1	Mortgage Bk of Chile 6¾s, 1961	97¼	97¼	97¼	97¼
4	Mtge Bk of Colombia 7s, 1947	83	83	83	83
	N				
19	Nat'l Dairy Products 5¼s, 1948	97	99	97½	98⅝
2	National Radiator 6½s, 1947	27	27	27	27
9	N O. T & Mex 1st 5s, series B, 1954	96½	96½	96½	96½
4	N O. T & Mex 5s C, 1956	98½	98½	98½	98½
5	N Orleans, T & Mex 5s, 1954	103	103½	103	103½
2	N Y C & H R deb 4s, 1934	99	99	99	99
5	N Y C ref & imp 4½s, 2013	100¼	100¼	100¼	100¼
4	N Y Cen 5s, 2013	107	107¼	107	107¼
9	N Y, Chi & St L 6s, 1931	101⅝	101⅝	101⅝	101⅝
3	N Y, Chi & St L 5½s A, 1974	107⅜	107⅜	107⅜	107⅜
3	N Y, Chi & St L 5½s B, 1975	107½	107½	107½	107½
14	New York, Chi & St L 4½s, 1978	97¼	98¾	97¼	98¾
13	N Y, Chi & St L 6s, 1932	102½	102½	102⅜	102⅜
7	N Y, N H & H 4s, 1956	85½	85½	85½	85½
15	N Y, N H & H 4½s, 1967	93⅝	94¼	93⅝	94¼
1	N Y, N H & H cvt 6s, 1948	130¼	130¼	130¼	130¼
5	N Y Tel ref 6s, 1941	107	107	107	107
20	Norddleutch-Lloyd-Bre 6s, 1947	92	92	92	92
5	North Amer Edison 5½s, 1963	103	103	102⅞	103
34	N Pac pr ln g 4s, 1997	90⅞	91½	90⅞	91½
30	N Pac ref & imp 6s, 2047	113⅞	114¼	113⅞	114¼
	P				
4	Pac Tel & Tel 5s, 1937	102½	102½	102½	102½
1	Pan-Amer P & T 6s, 1940	95½	95½	95½	95½
2	Pan-Amer P & T 6s, 1934	103	103	103	103
17	Para-Fam-Lasky 6s, 1947	101⅜	102	101⅜	102
5	Paris-Lyons Med Rwy 6s, 1958	102¾	102¾	102¾	102¾
18	Pathe Exchange 7s, 1937	63⅛	64	63	64
2	Pa Dixie Cement 6s, 1941	81⅞	81⅞	81⅞	81⅞
39	Penn Co 4¾s, 1963	100¼	100⅜	100¼	100⅜
21	P R R g m 4½s ser A, 1965	100½	100½	100⅜	100½
2	P R R 5s, 1964	104	104	104	104
15	P R R 6½s, 1936	109¼	109½	109¼	109¼
6	P R R 7s, 1930	100	100	100	100
5	Peo Gas Lt & Coke 5s, 1947	102¼	102⅛	102¼	102⅛
5	Pere Marq 1st 5s, 1956	104½	104½	104½	104½
5	Philadelphia Co 5s, 1967	100	100¼	100	100¼
5	Phila & Reading C & I 5s, 1973	86¾	86¾	86¾	86¾
4	Phila & Reading C & I 6s, 1949	97	97	96½	96½
14	Phillips Petroleum 5¼s, 1939	93¾	94½	93¾	94
67	Postal Tel & Cable 5s, 1953	94⅞	95¼	94⅞	95
2	Pub S El & Gas 4½s, 1967	98⅜	98⅜	98⅛	98⅛
70	Pub S El & Gas 4½s, 1970	98	98	98	98
37	Pure Oil 5½s, 1937	99⅞	99⅞	98¼	98¼
	R				
1	Reading 4½s, 1997	100	100	100	100
10	Remington Rand 5½s, 1947	99½	100	99½	99⅝
2	Rep Iron & Steel 5½s, 1953	102¾	102¾	102¾	102¾
3	Richfield Oil of Calif 6s, 1944	95¾	95¾	95¾	95¾
	S				
1	S A L Ry ref g 4s, 1959	59	59	59	59
1	S A L Ry adj 5s, 1949	55	55	55	55
9	S A L Ry 6s, 1945	74½	74½	74½	74½
2	Sharon Steel Hoop 5½s, 1948	99	99	99	99
69	Shell Union Oil 5s, 1949, ct. w w	100	100	99¾	100
7	Shubert Theater 6s, 1942	52	52	51	51
21	Sinclair Crude Oil 5½s, 1938	99	99¼	98½	99
2	Sinclair Pipe Line 5s, 1942	98	98	98	98
4	Sinclair Oil 7s, 1937	102¼	103	102⅛	103
2	Sinclair Oil 6½s, 1938	101	101¼	101	101¼
7	Sinclair Oil 6s, ser D, 1930	100½	100½	100½	100½
20	Sou Pacific 4½s, 1969	99¾	99¼	99	99¼
11	Sou Pacific 4½s, 1968	97¾	97¾	97½	97½
3	Sou Pacific Frisco Term 4s, 1950	92½	92½	92½	92½
1	Sou Pac of Calif 5s, 1937	103	103	103	103
10	Sou Ry gen 4s, ser A, 1956	92	92	92	92
27	Sou Ry 5s, 1994	109¾	111½	109¾	111½
1	Sou Ry 6s, 1956	119	119	119	119
2	Sou Ry gen 6½s, 1956	126	126	126	126
27	St L & S F R pr ln, ser A, 4s, 1950	91	91½	91	91½
69	St L & S F R R 4½s, 1978	93½	94	93½	94
7	St L & S W cons 4s, 1932	98⅜	98¾	98⅜	98¾
3	Standard Oil of N J 5s, 1946	103½	103½	103½	103½
8	Standard Oil of N Y 4½s, 1951	97¼	97¼	97	97
	T				
16	Texas Corp 5s, 1944	102⅞	103½	102¾	103½
221	Tokyo Elec Light 6s, 1953	90½	91	90¾	90⅞
	U				
32	Union Drug of Del 5s, 1953	95¾	96	95¾	96
46	Union Pac 1st g 4s, 1947	95⅞	96½	95⅞	96½
1	Union Pac 1st & ref 4s, 2008	92	92	92	92
1	Union Pac 4s, 1968	90	90	90	90
15	U S Rubber 5s, 1947	87⅛	87⅛	87¼	87⅛
13	U S Rubber 7½s, 1930	100⅝	100⅝	100½	100½
28	Utilities Pow & Lt 5½s, 1947	91½	91⅞	91¼	91¼
	W				
10	Wabash 4½s, 1978	94	94	94	94
2	Warner-Quinlan 6s, 1939	84½	84½	84½	84½
136	Warner Bros cv 6s, 1939	109¼	109⅝	109	109¼
8	West Union 6½s, 1936	109	109¼	109	109¼
10	West Union 5s, 1951	103	103¼	103	103¼
16	Wilson & Co 1st 6s, 1941	100½	100½	100	100⅛
	Y				
13	Youngstown S & Tube 5s, 1978	102¼	102¾	102¼	102¾

Total bond sales: Today, $14,218,000; Saturday, $9,903,000; week ago, $10,914,000; year ago, $7,891,000.

LOCAL PRODUCE MARKET.

POULTRY—Alive: Turkeys, young, 32@33; old hens, 32; old toms, 28; broilers, large, 30@32; chickens, medium, 35@36; broilers, small, 42@45; Leghorns, broilers, 30; large fowls, 30; small fowls, 27@28; ducks, 15@18; geese, 15; young keats, 60@65. Dressed: Turkeys, young, 35@38; old, 30@32; Leghorns, broilers, 35; fowls, 60@65; chickens, large, 37@38; keats, 60@75.

BUTTER—Country packed, 20.
LIVE STOCK—Lambs, 12½; calves, 13.
EGGS—Average receipts, 25; hennery, 26.

APPLES—Supplies, moderate; demand, light; market, steady. Barrels: Virginia, U. S. No. 1, 2½ inches up, Winesaps, 6.50@6.75; U. S. No. 1, 2¼-2½ inches, Winesaps, 4.50@5.00. Boxes, Washington, medium to large size, extra fancy, Delicious, 4.00@4.25; extra fancy, medium to large size Winesaps, 3.00@3.25. Bushel baskets: Virginia, U. S. No. 1, Winesaps, 2.25@2.50.

CABBAGE—New stock: Supplies, light; demand, light; market, steady. Florida, 1½-bushel hampers, round type, 3.50@3.75.

CELERY—Supplies, light; demand, light; market, slightly stronger. Florida 10-inch crates, individually washed and precooled, 3-4 dozen, 2.50@2.75; 6-8 dozen, 2.75@3.00, mostly 3.00.

LETTUCE—Supplies, moderate; demand, light; market, steady. California, crates, Iceberg type, 4-5 dozen, 3.00@3.25; some, fair condition, 2.75.

ONIONS—Supplies, light; demand, light; market, steady. Michigan and Indiana, 100-lb. sacks yellows, U. S. No. 1, medium to large size, 2.00@2.25.

POTATOES — Supplies, moderate; demand, light; market, steady. New stock: Maine, 150-lb. sacks Green Mountains, U. S. No. 1, 3.25@3.35. New York, 150-lb. sacks round whites, U. S. No. 1, mostly 4.00. New stock: No sales reported.

TOMATOES—Supplies, light; demand, light; market, steady. Florida, lug boxes, ripes and turnings, wrapped, 6x6 and larger, 3.00; fair condition, 2.50; 6x7, 2.50; sixes, ripes and turnings, wrapped, wide range in prices; fancy count, best, 4.00@4.50; poorer, low as 2.50.

STRING BEANS—Supplies, light; demand, light; market, steady. Florida, bushel hampers, green, best, 5.50@6.00; poorer, low as 4.00.

EGGPLANT — Supplies, light; demand, light; market, steady. Florida, pepper crates, fancy, 3.50@4.00. Cuba, pepper crates, fancy, 4.50@4.75.

PEPPERS — Supplies, light; demand, light; market, about steady. Florida, pepper crates, fancy, 5.50@6.00, few higher; choice, 4.00@4.50.

SQUASH—Supplies, light; demand, light; market, steady. Florida, pepper crates, white, 5.00@6.00; bushel hampers, yellow crook necks, few sales, 4.50.

PEAS—Supplies, light; demand, light; market, steady. Mexico, 45-lb. crates, mostly 7.00.

CARROTS—Supplies, light; demand, light; market, steady. Texas, Western lettuce crates, bunched, 2.25@2.75.

BEETS—Supplies, light; demand, light; market, steady. Texas, Western lettuce crates, bunched, 3.00@3.25.

CUCUMBERS—Supplies, light; demand, light; market, slightly weaker. Illinois, 2-dozen cartons, hothouse, extra fancy, 5.00; double extra fancy, 5.50.

CAULIFLOWER—Supplies, light; demand, light; market, firm. California, pony crates, few sales, 2.50.

SPINACH—Supplies, light; demand, light; market, firm. Texas, bushel baskets, Savoy type, 1.15@1.25.

STRAWBERRIES—Supplies, moderate; demand, light; market, steady. Florida, 32-qt. crates, various varieties, 25@35 qt., mostly around 30 qt.; pony refgs. Missionarys, 35@45 qt.

ORANGES—Supplies, moderate; demand, moderate; market, slightly stronger. Florida, boxes, No. 1, medium size, 5.00@5.50; large size discounted 50-1.00 box.

GRAPEFRUIT—Supplies, light; demand, moderate; market, stronger. Florida, boxes, No. 1, medium size, 5.00@5.50, few higher; No. 2, medium size, 4.50@4.75; large size discounted 25-50c box.

FOREIGN EXCHANGE.

New York, March 17 (A.P.).—Foreign exchange irregular. Great Britain in dollars, others in cents:
Great Britain—Demand, 4.85⅞; cables, 4.86⅛; 60-day bills on banks, 4.83.
France—Demand, 3.91⅞; cables, 3.91⅞.
Italy—Demand, 5.23¼; cables, 5.23⅜.
Belgium—Demand, 13.92½.
Germany—Demand, 23.83.
Holland—Demand, 40.06½.
Norway—Demand, 26.73.
Sweden—Demand, 26.83.
Denmark—Demand, 26.74.
Switzerland—Demand, 19.35.
Spain—Demand, 12.61.
Greece—Demand, 1.29⅜.
Poland—Demand, 11.25.
Czechoslavakia—Demand, 2.96⅛.
Jugoslavia—Demand, 1.76½.
Austria—Demand, 14.07.
Roumania—Demand, .59⅝.
Argentine—Demand, 37.31¼.
Brazil—Demand, 11.59.
Tokyo—Demand, 49.35.
Shanghai—Demand, 47.49.
Montreal—Demand, 99.87½.

NEW YORK GRAIN.

New York, March 17 (A.P.).—WHEAT—Spot steady; No. 1 Northern spring c. i. f. New York, 1.21¾; No. 2 hard winter f. o. b. New York, 1.07¼; No. 2 Manitoba, do., 1.16⅝; No. 2 mixed and No. 2 amber durum, nominal.

CORN—Spot firm; No. 2 yellow c. i. f. New York, 97⅝; No. 3 yellow, do., 94⅛.

OATS—Spot firm; No. 2 white, 52⅝@53½.

FEED—Steady; city bran, 100-pound sacks, 31.60; Western bran, 30.60.

HAY—Steady; No. 1, 25.00@26.00; No. 2, 23.00@24; No. 3, 21.00@22; sample, 15.00@17.00.

RYE—Firm; No. 2 Western, 70⅞ f. o. b. New York and 69⅝ c. i. f. export.

BARLEY—Firm; domestic, 77⅜ c. i. f. New York.

Daily Market Background

Complete Summary of Investment Data Compiled on Exchange Days for The Post by Standards Statistics Co., Inc.

New York, March 17 (N.Y.W.N.S.).

Advertising, Printing and Publishing.

UNITED BUSINESS PUBLISHERS earned $3.64 a share in 1929. U. S. PRINTING & LITHOGRAPH earned $4.78 a share in 1929 vs. $4.15 in 1928.

Aircraft.

AVIATION CORPORATION OF THE AMERICAS had deficit of $317,412 in 1928. NEW YORK, RIO & BUENOS AIRES LINES makes operating agreement for exchange of express, passengers and certain classes of mail with Chilean National Air Line and Aero Lloyd Bolivians. NORTH AMERICAN AVIATION, INC., issues negotiable warrants expiring December 1, 1931, in connection with original option given to Blair & Co., underwriters, to purchase 2,000,000 common shares at $12.50 a share.

Automobiles and Trucks.

AUBURN shipped 4,051 cars in quarter ended February 28, 1930, an increase of 18 per cent over preceding quarter but 12 per cent below corresponding quarter year ago. CHRYSLER CORPORATION introduces new six-cylinder line priced from $795 to $845; reported considering manufacture of front wheel drive car.

Automobile Parts and Accessories.

SEIBERLING RUBBER takes no action on quarterly dividend on preferred stock.

Building Real Estate and Related Lines.

CALAVERAS CEMENT earned $2.94 a share in 1929 vs. $3.90 in 1928. GYPSUM LIME & ALABASTINE OF CANADA, LTD., February sales up 38 per cent; two months, 32 per cent over corresponding 1929 period. NEWMAN MANUFACTURING CO. earned $4.15 a share in 1929 vs. $3.11 in 1928.

Chemicals.

CLOROX CHEMICAL CO. earned $2.55 a share in seven months ended January 31, 1930, vs. $2.27 in same period a year ago. COLUMBIAN CARBON earned $7.83 a share in 1929 vs. $6.39 in 1928. UNION CARBIDE & CARBON earned $3.94 a share in 1929 vs $3.72 in 1928; stockholders increased to 28,780 at end of 1929 from 13,954 year before.

Coal and Coke.

ISLAND CREEK COAL earned $5.05 a share in 1929 vs. $4.46 in 1928. PITTSBURG TERMINAL COAL 1929 production was 5 per cent above 1928; unmined coal of Pittsburgh vein estimated at 120,000,000 tons.

Copper and Brass.

ISLE ROYAL COPPER earned $2.09 a share in 1929 vs. $1.63 in 1928 (before depletion).

Electric Equipment.

CANADIAN GENERAL ELECTRIC CO., LTD., declares dividend of 75 cents on common stock last payment, 37½ cents a share on April 1, 1924. STROMBERG ELECTRIC CO. earned $7.38 a share in 1929 vs. $2.31 in 1928.

Food Products.

HATHAWAY BAKERIES earned approximately 88 cents a class B share in 1929 vs. 51 cents in 1928.

Lead and Zinc.

FEBRUARY DOMESTIC LEAD SHIPMENTS totaled 64,804 short tons against 63,214 tons in January and 59,428 tons in February, 1929; crude lead production in United States and Mexico for month amounted to 71,858 tons vs. 73,107 in January and 76,920 in December, 1929; refined lead output was 72,807 tons in February against 72,894 tons in January and 76,880 in December, 1929; stocks of refined lead, including antimonial, in United States and Mexico aggregated 49,904 tons at end of February against 56,570 at end of preceding month and 61,675 on December 31, 1929.

Household Products.

BORIN-VIVATONE CO. earned 26 cents a share in eleven months to December 31, 1929. EUREKA VACUUM CLEANER January unit sales were reported 51 per cent over January, 1929. FLORENCE STOVE earned $3.13 a share (before Federal tax) in 1929, vs. $3.52 in 1928.

Machinery and Machine Equipment.

EMSCO DERRICK AND EQUIPMENT earned $2.82 a share in 1929, vs. $3.76 in 1928.

Mining and Smelting.

PORTLAND GOLD MINING had deficit of $171,840 in 1929, vs. $289,974 deficit in 1928. PREMIER GOLD MINING earned 12 cents a share in 1929, vs. 18 cents in 1928.

Miscellaneous.

ANIMAL TRAP CO. OF AMERICA earned $3.17 a share in year ended January 31, 1930, vs. $5.04 in preceding year. ATLAS ACCEPTANCE CORPORATION earned 48 cents a combined class A and B share in 1929, vs. 15 cents in 1928. BAXTER LAUNDRIES to pass quarterly dividend; last payment 50 cents a share on January 1, 1930. BOURJOIS, INC., earned $1.18 a share in 1929; first two months orders reported above same 1929 period. GENERAL REFRACTORIES earned $8.51 a share in 1929, vs. $6.11 in 1928. PITNEY BOWES POSTATE METERS on rental were increased by 43 per cent in 1929. Q. R. S. DE VRY CORPORATION omits common dividend; last payment 20 cents a share on January 15, 1930. RICHARDSON CO. earned 50 cents a share in 1929 vs. $4.44 in 1928. TAYLOR & BATES, LTD., merges with Brading Breweries and Kuntz Breweries; may include Carling Breweries.

Oils.

GULF OIL reduces refinery runs to meet current orders only. NATIONAL TRANSIT earned $1.77 a share in 1929 vs. $2.34 in 1928. NEW BRADFORD OIL earned 44 cents a share in 1929 vs. $1.05 in 1928. OHIO OIL CO. earned $5.14 a share in 1929 vs $2.11 in 1928. PHOENIX OIL earned one cent a share in 1929. TEXAS & PACIFIC COAL AND OIL earned 84 cents a share in 1929 vs. 22 cents in 1928; after giving effect to four 2½ per cent stock dividends paid in 1928.

Paper and Paper Products.

SINDE & DAUCH PAPER CO. OF CANADA directors vote to pass 25 cents quarterly dividend; last payment January 2, 1930.

Radio, &c.

CROSLEY PRESIDENT reports stocks of radios currently on hand below year ago; to start production of automobile radio sets.

Railroad Equipment.

BALDWIN LOCOMOTIVE gets order for eight engines valued at $625,000 from Elgin, Joliet & Eastern, and four switching engines from Pennsylvania to cost about $170,000.

Retail Trade.

DOMINION STORES February sales were 2.2 per cent above year ago. The FAIR earned 75 cents a share in year ended January 31, 1930, vs. $3.70 in 1929. W. T. GRANT CO. earned $2.58 a share in year ended January 31, 1930, vs. $2.56 (adjusted for 100 per cent stock dividend) in preceding year; had 279 stores in operation on February 1, 1930. KROGER GROCERY & BAKING sales four weeks ended March 1 off 5.3 per cent; eight weeks and four days, 1.3 per cent below year ago; had 5,483 stores in operation on March 1, 1930, vs. 5,420 on same 1929 date. NATIONAL TEA SELLING new Gillette razors at 89 cents in Chicago stores. J. J. NEWBERRY CO. earned $3.15 a share in 1929, vs. $3.08 (adjusted for 50 per cent stock dividend) in 1928. PIG 'N WHISTLE CORPORATION February sales up 11 per cent; twelve months, 10 per cent above year ago. DANIEL REEVES earned $3.12 a share in 1929, vs. $2.20 in 1928.

Shipping and Shipbuilding.

GREAT LAKES STEAMSHIP CO. earned $6.02 a share in 1929.

Steel and Iron.

BETHLEHEM STEEL earned $15.50 a share (average shares) in 1929; orders on hand on December 31, 1929, aggregated 750,812 gross tons vs. 667,787 year before. STEEL CO. OF CANADA, LTD., first divisional court, Osgorde Hall upholds decision of Justice Orde entitling ordinary stockholders to all dividends in excess of 7 per cent paid on preferred stock since inception of the company.

Textiles.

CLEVELAND WORSTED MILLS CO. had deficit of $678,347 in 1929, vs. $1,055,222 deficit in 1928.

Theaters, &c.

FOX THEATERS CORP. holders of Fox Metropolitan Playhouses, Inc., warrants, and Fox New England Theaters debentures granted rights to debentures. PATHE EXCHANGE announces news reel films in natural color for sound news. WARNER BROTHERS pictures plans doubling stage space through erection of seven motion picture stages at Burbank; negotiations for acquisition of Harris Color Films reported dropped.

Utilities.

BLACKSTONE VALLEY GAS & ELECTRIC balance for twelve months ended January 31, 1930, was 19.4 per cent above year ago. DETROIT EDISON net income for twelve months ended February was slightly below year ago. DIXIE GAS & UTILITIES balance (available for reserves, Federal taxes and dividends) for twelve months ended December 31, 1929, was 119 per cent above 1928. EMPIRE PUBLIC SERVICE January net earnings were 16 per cent above year ago. ENGINEERS PUBLIC SERVICE 67 per cent of common stock deposited under plan of affiliation offered by Stone & Webster, Inc. LOUISIANA POWER & LIGHT January balance up 9 per cent; twelve months, 5.1 per cent above year ago. MIDDLE WEST UTILITIES earned $1.01 a share in 1929 vs. 91 cents in 1928. LOUISVILLE RAILWAY earned $2.03 a common share in 1929 vs. $1.90 in 1928. MILWAUKEE ELECTRIC RAILWAY & LIGHT earned $17.12 a share (combined preferred shares) in 1929 vs. $16.27 in 1928. NORTHWESTERN BELL TELEPHONE earned $161.60 a preferred share in 1929 vs. $155.82 in 1928. PACIFIC GAS & ELECTRIC had 24,015 common and 37,116 preferred stockholders as of December 31, 1929, compared with 30,506 and 18,562, respectively, on corresponding 1928 date. UNITED GAS agreement reported reached with Electric Bond & Share for formation of $220,000,000 holding company to unite Texas and Louisiana natural gas properties; properties to be included would include at outset United Gas System, Magnolia Gas Co., Louisiana Gas & Fuel and possibly Northern Texas Utilities Co. TEXAS POWER & LIGHT January balance off slightly; twelve months, 2.8 per cent above year ago. WASHINGTON WATER POWER balance for twelve months ended December 31, 1929, was 9.9 per cent above 1928.

NEW YORK PRODUCE.

New York, March 17 (A.P.).—BUTTER—Firm; receipts, 3,923. Creamery, higher than extra, 39½@40; extra (92 score), 39; firsts (88-91 score), 35½@38½; packing stock, current make No. 1, 26; No. 2, 25.

CHEESE—Steady; receipts, 90,357. State, whole milk flats, fresh, fancy, 18½; do., held, fancy to fancy special, 24@26.

EGGS—Steady; receipts, 24,327; mixed colors, fresh gathered closely selected extra, 27½@28½; extra firsts, 26@26½; firsts, 25½; mediums, 24¾; refrigerator, best marks, 28@29; extra firsts, 27@27½; firsts, 26½. Nearby hennery white, closely selected extra, 32; nearby and nearby Western hennery white, average extra, 29@30; nearby hennery brown, extra, 28½@29; Pacific Coast white, extra, 32½@34½; extra firsts, 31@32½.

POULTRY—Live not quoted.

New York, March 17 (A.P.).—POULTRY—Dressed, irregular. Chickens, frozen, 22@36; fowls, fresh or frozen, 24@32; roosters, fresh, 17@24; turkeys, fresh, 30@34; frozen, 32@42.

SUGAR—Raw, spots, duty paid, 3.64; refined, 5.00 for fine granulated.

COFFEE—Spot quiet; Rio 7s, 10¼; Santos 4s, 14¼@14¾.

Curb Review

New York, March 17 (A.P.).—Stock prices on the New York Curb Exchange moved irregularly higher today, with the oils again in the forefront of the advance. Curb bonds also continued to respond to the general relaxation in credit conditions, gains of 1 to 2 points in that group being quite common.

Brokers reported increasing public participation in curb securities, particularly in the oils, which are responding to improved trade developments and the natural gas stock, which has been under heavy accumulation as a result of merger rumors. At least a score of speculatives which show prospects of increased earnings or higher dividends were lifted to new high levels for the year.

Gulf Oil of Pennsylvania led the petroleum group, soaring 8 points to a new high, at 154, and closing within a fraction of the top. The stock sold as low as 131¼ this year. Humble closed 5½ points higher, at 105½, after having established a new peak, at 105⅞. Most of the Standard Oil issues sold at or near their high prices of the year.

Electric Bond & Share, which has been included in the published portfolios of several investment trusts, closed a point higher, at 98¼. American & Foreign Power warrants, American Gas & Electric, Consolidated Gas of Baltimore and several others climbed 1 to 2¼ points. Heavy trading developed in the natural gas stocks, American & Dixie Gas utilities moving into new high ground, while the Arkansas and United Gas issues sold close to the year's peaks.

Ford of France and Ford Motor Limited moved to new high ground on reports of steadily increasing sales of foreign subsidiaries. Nathan Straus crossed 15, to a new high, on reports of expanding earnings. Among the many other issues to reach new high ground were Atlas Plywood, Bahia Corporation common and preferred, Ohio Bell Telephone preferred, Silica Gel and Winton Engine. Aluminum Co. of America soared 14½ points in odd-lot trading, and Pacific Coast Biscuit preferred, which was heavy last week on reports of a hitch in merger negotiations with National Biscuit, ran up more than 4 points.

Hiram Walker and Great Atlantic & Pacific sank to new lows for the year.

TREASURY CERTIFICATES.

(Reported by J. & W. Seligman & Co.)

Rate.	Maturity.	Bid.	Offer.
4⅛s	June 16, 1930	100 14-32	100 16-32
3⅛s	Sept. 15, 1930	99 31-32	100 1-32
3½s	Mar. 15, 1932	100	100 2-32
3⅛s	Sept. 15, 1932	100	100 2-32
3⅛s	Dec. 15, 1932	100	100 2-32
3⅛s	Dec. 15, 1930	100	100 2-32

FOREIGN MONEY MARKET.

London, March 17 (A.P.).—Bar silver, 19⅛d per ounce; money, 3½ per cent; discount rates, short bills, 3⅛@3¼ per cent; three months, 2⅞@2⅞ per cent.

Money to Loan on Property in the District of Columbia

First Trusts Only
Immediate Attention

Wm. H. Saunders Co., Inc.
1435 K St. N.W. Dist. 1015

Offices for Rent in the **Edmonds Building**
917 15th St. N.W.
Opposite McPherson Square

The Wall Street of Washington

Desirable suites of two to six rooms now available.

Very Low Rentals

SHANNON & LUCHS
Managing Agents
1435 K St. N.W. Nat'l 2345

Sales Manager Wanted

The man we need must know how to sell and how to direct other salesmen. His territory will include the District of Columbia and adjacent counties of Maryland.

We are an established, fast growing corporation selling a diversified line of high grade, sound investment securities. The man whom we select will be given unlimited opportunity to make the job as big as his capabilities direct.

Compensation will be on a drawing account basis against a liberal commission and override on the business of all salesmen under his direction.

We will interview applicants Thursday and Friday, March 20 and 21.

First Illinois Company of Delaware
1110 Investment Bldg.
15th and "K" Sts. N. W.

Real Estate Loans

THE loan plan of the Metropolitan Life Insurance Company is the result of their experience with home buyers throughout the United States.

Loans are made in the District of Columbia and nearby Maryland and Virginia by

WEAVER BROS INC. REALTORS

809 15th St. N.W. District 9486

Mortgage Loan Correspondent
Metropolitan Life Insurance Company

SHOW GIRL — *A Clinic on the Beach* — *By J. P. McEvoy and J. H. Striebel*

The Washington Post CLASSIFIED ADVERTISING RATES

For Consecutive Insertions

	Charge	Cash
1 day	25c	20c an agate line
3 days	20c	18c an agate line
7 days	18c	16c an agate line

30 days, 15 cents per agate line

Ads paid for within 7 days after first insertion are entitled to the cash rate.

HALF RATES

For ads that are paid for cash in advance at the business office of The Washington Post, one-half the above rate will apply in the following classifications:

Situations Wanted	Half rate
Help Wanted (except agencies)	Half rate
Rooms and Board	Half rate
Lost and Found	Half rate
Livestock, Poultry, &c.	Half rate
Dogs, Cats and Pets	Half rate
Instruction	Half rate
Merchandise (domestic)	Half rate
Wanted (domestic)	Half rate

No advertisement accepted for less than three lines.

Cash receipts must be presented when requesting refund due to cancellation.

All ads restricted to their proper classification.

The Post reserves the right to edit and classify all advertisements. Also the right to reject ads that it deems objectionable.

Notify The Post immediately if your ad is incorrect. Not responsible for errors after the first insertion.

The Post does everything within its power to censor the classified ads and keep them perfectly clean and honest, and would appreciate it if any reader will call its attention to any ad that they know to be misleading, fraudulent or misclassified.

CLOSING TIME FOR ADS

Is 9 p. m. for daily copy and 5:45 p. m. for Sunday copy.

Ads to appear in early 9 o'clock evening edition must be handed in before 12 o'clock noon.

TELEPHONE YOUR AD TO NATIONAL 4205

And ask for "Classified Department." An Accommodation Charge Account will be extended to those having a telephone listed in their own name. A bill will be mailed after the first insertion.

Discontinuance orders must be made in writing. For protection of advertisers such orders can not be received by telephone.

LOST

BRACELET, platinum top on green gold, set with diamonds; either Aster restaurant or on 14th st. nw., on Saturday night. Liberal reward. Phone Columbia 4834.

CAMEO BROOCH—Shopping district or on North Capitol street car line, Saturday; reward. North 6184-W.

DOG—In College Park, Md., Boston terrier; dark brindle, white throat, white spot on neck. Call Berwyn 220.

PUPPY—Wire haired fox terrier, male; black and white; 2 months old; $20 reward. 1925 F st. nw.

WRIST WATCH—Lady's Elgin, white gold with link bracelet, vicinity State, War and Navy Bldg., 17th St. Cafeteria and Pa. ave. Liggett's drug store. Finder call Apt. 307, Southbrook Courts, or Nat. 2520, Br. 1036. Reward.

WRIST WATCH—Hamilton, lost Friday; initials G. M. on back; reward. Phone Adams 2594.

FOUND

MONEY—Found on H st., near 12th nw. Apply Dana Parkinson, Annapolis Hotel.

PERSONAL

CAPABLE newspaperman desires office space with another; moderate rental, or would beat in payment. Box 100, Washington Post.

DANCING—Taught privately in 8 lessons. Peggy O'Brien, Earle School of Dancing, next to Earle Theater; Met. 7527.

ELECTROTHERAPY — Reducing, Battle Creek Sys.; elec. cabinet, Turkish baths; massage, baking, tested diet. Met. 0429. 917 18th st.

MONEY advanced on diamonds, jewelry and silver. Pawn tickets cashed. Livingston & Co., 1319 F st. nw.; Natl. 5649.

MOTORBUS SCHEDULES.

TIDEWATER bus connects with ferry for Colonial Beach, leaving W., B. & A. Station, 12th st. and N. Y. ave. nw., 4:10 p. m. Returning leaving Morgantown, 8 a. m. Fare, $3.25 round trip. Natl. 2145.

INSTRUCTION

A GOOD POSITION, yes—6 months earlier; later methods in secretarial training and business subjects. "The school that graduates experts." Enroll TODAY. BOYD SCHOOL, 1333 F (over Bond's); Natl. 2338.

AUTO LESSONS by experienced white driver, $1 per hour. Permits secured any time. North 7440.

BARBERING—You can become successful barbers or beauty shop owners through a short course of interesting work at Moler's. Write for 1930 catalog, mailed free. 139 E. 23d st., New York.

FRENCH or Italian taught fluently and thoroughly in 10 weeks at your home. Prof. Geo. Martin, 1434 Fairmont st. nw.; Adams 1476.

Private Lessons—Mathematics, sciences, languages; Cornell graduate; $1. Albert Jonas, 1406 Hopkins st. nw., near 20th and P.

STATISTICAL CLERK, salary $1,620; prepare now. The Civil Service Preparatory School, se. cor. 12th & F nw. Met. 6337.

STENOGRAPHERS—Increase your speed. Join the Columbia Shorthand Club; Gregg-Pitman dictation, 60 to 175 words; $5 mo.; try it free. Call evenings, 7 to 9. P. O. Bldg., 14th st. and Park rd. Col. 7078.

POTEET'S BUSINESS COLLEGE. Get our free secretarial bulletin; preparation for civil service exams. Natl. 4717.

PREPARE NOW

Clerk promotion. Statistical clerk, file clerk. Special course for statistical clerk. The Civil Service Preparatory School, se. cor. 12th and F nw. Met. 6337.

AVIATION.

If you are interested in the possibilities and future of aviation we can train you. Special courses in mechanics, welding, navigation, drafting and design, &c.; men and women; day and night classes; same minimum rates.

AVIATION SCHOOL OF AMERICA. Open evenings until 9 p.m. 1108 16th n.w.

CLAIRVOYANTS.

LICENSED BY DISTRICT OF COLUMBIA

DR. JANE B. COATES. 1379 Irving st. nw. Reading. Col. 6227. Message Circle, 2:15 Today.

THE MAN WHO KNOWS. 608 12th st. N.W. 1203 F st. N.W. Hours—Daily, 9 to 8; Sunday, 10 to 3.

1212 EYE ST. NW, Metro. 3257. D'ASHMAN. ADVICE ON ALL AFFAIRS OF LIFE.

MRS. RIZPAH ELDON. 2721 14TH ST. NW. (near Girard). Gives names, descriptions of friends, advice on family, love affairs and business.

MADAM NAOMA PALMIST, MEDIUM. Tells who and when you'l marry; makes up lover quarrels, family and business troubles; overcomes enemies, bad luck of all kinds; $2 readings, $1. 623 7th st. nw.

DON'T READ THIS! If satisfied with life, but if unhappy, discouraged, a failure in business, love, marriage or divorce, this message is for you. Can advise you on all affairs. Tells full name of who and when you will marry. ORIENTAL STORE, 943 PA. AVE. N.W.

QUALIFIED SERVICE

CARPENTER, BUILDER—Remodeling, repairing, cabinet work, expert furniture repairing. H. Johnson, 1365 Irving st.; Col. 6917.

PAINTING, exterior and interior. Dutch Boy lead used. Work guaranteed. Estimates submitted. Earle Jordan, Linc. 5765.

PAPERHANGING—Rooms papered, $6 up; prompt, personal attention; newest designs. J. Ezdal, 3559 10th st. nw. Adams 7149.

HELP WANTED—FEMALE

ALTERATION—Woman for men's and women's clothing, one able to do good work rapidly; steady, all-year position to right party. 735 7th st. nw.

A STENO, P. B. X. opr., $22 wk.; dietitian for club; maid-attendant for invalid; also stenographer, captain-waitresses (2); other commercial positions daily. Wash. Business Bureau, Bond Bldg., 14th and N. Y. ave.

COLORED cook for large tea room; only those with experience need apply; also sandwich and salad women. Garden Tea Shoppe, 3334 14th st. nw.

GENERAL houseworker; stay nights; references. 1517 Van Buren st. nw., corner 16th.

HOUSEKEEPER—Experienced, for 250-room house; salary, $150 a month. Do not apply unless thoroughly competent, with at least 1 year's experience. Write Box 80, Washington Post.

PRESSERS—Only those experienced need apply. 300 Eye st. ne.

UNEMPLOYED teacher, not over 45 years old, wanted to represent educational concern; must be free to travel; good income guaranteed; train fare refunded; bonus and promotion. Box 23, Washington Post.

HELP WANTED—MALE

A CLERK-TYPIST (night work), $27.50; errand boy; fireman for club; counter man; clerk for hardware store; cook; other commercial positions daily. Wash. Business Bureau, Bond Bldg., 14th st. & N. Y. ave.

ADVERTISING SALESMAN—Church publication; experienced preferred; out-of-town; liberal commission. Box 101, Washington Post.

ALL-AROUND man wanted, white; experienced in grocery store; reference required. 300 E st. nw.

BARBER, at once, first class. 809 E st. nw.

BOOTBLACK — Experienced, for barber shop. 237 Penn. ave. se.

BOOTBLACKS—Two, experienced. 603 15th st. nw.

BOOTBLACK—Neat looking boy with barber shop experience. 3708 14th st. nw.

BOOTBLACKS—Park Lane Barber Shop. 21st and Pa. ave. nw.

BOOTBLACKS—Ten; experienced. Apply Grand Palace, 1342 New York ave. nw.

BOOTBLACK—Apply Colonial Hotel Barber Shop, 1156 15th st. nw.

BOY (colored) for janitor and messenger work; $8; must be over 16. 1623 H st. n.w.

CAR WASHER, experienced; fast; with references. 2007 18th st. nw.

CHAUFFEURS—White; with identification cards. Apply Bell Cab Co., 1317 L st. nw.

COLORED JANITORS (2), pantry man for hotel; busboy; other positions. Wash. Business Bureau, Bond Bldg., 14th & N. Y. ave.

EXPERIENCED laundry and dry cleaning solicitor. Apply Vogue Cleaners, 300 Eye st. ne.

HAIR CUTTER—First class, for beauty parlor; must do marcelling and water waving. Apply Emile, Inc., 1221 Conn. ave. nw.

HAT BLOCKER, experienced. Apply Vogue Cleaners, 300 Eye st. nw.

MAN—Settled, to work on farm and help with poultry. Apply M. McCoy, Beltsville, Md.

MAN—Young, neat appearance, aggressive and with 1 year high school; no one under 20 considered; retail experience desirable. Apply room 611, 1319 F st. nw., 9 to 12:30.

MEAT CUTTER—Experienced; must have reference. Apply at once, Lenkin's Market, 532 8th st. se.

MEN—Three, of neat appearance, wanted at once to sell goods on trains; small cash security and blue suit required; experience not necessary. Apply to Mr. La Mon, East Basement, Union Station.

MEN (2), with some sales ability for new proposition; can make $35 to $75 per week if they are willing to work 6 hours a day; will train you thoroughly. 120 McGill Bldg., 8:30 to 9:30 and 3 to 5. Ask for Mr. Daniels.

MEN—We will select 5 to learn our selling methods; a salary will be paid to the men selected; men of good appearance, well recommended, will be considered. Apply now to Mr. Sauriol, Potomac Electric Appliance Co., 14th and C sts. nw. Use C st. entrance.

MEN—Two; to call on regular customers in built-up routes, now averaging $38.50. Apply 2 to 5, 359 Munsey Bldg. See Mr. Stabler.

MEN (3); territories in Georgetown, Chevy Chase and Brookland; several hundred customers in each. Work by appointment. Apply Real Silk Hosiery Mills, 1319 F st. nw., 9 to 12.

MEN (2), extra, for busy season in sales dept. of well known local organization; permanent position if services are satisfactory. Must have references and be able to drive light car. See Mr. Powell, 1 to 4 p. m., 924 National Press Bldg.

OFFICE WORKERS—Employ your spare time, make more money; we will show you how. Call before 10 or after 4:30. General Insurance Service Corporation, Denrike Bldg., 1010 Vermont ave. nw.

OPERATOR—Multigraph, thoroughly experienced in all phases of multigraph work; permanent job in an established organization. Apply in full detail. Address Box 81, Washington Post.

PRESSERS—Only those experienced need apply. 300 Eye st. ne.

PRESSER—Wanted for ladies' and gentlemen's apparel; experienced. Apply 1755 Pa. ave. nw.

REPRESENTATIVE—With car, to handle largest line strictly hand-forged, guaranteed Truth tools. Full time demanded. Splendid opportunity, as I will remain with you until you thoroughly understand the line. Will also prove it not difficult to make splendid earnings. Phone Mr. Mack, Hamilton Hotel, for appointment.

SALESMAN, with car, take over this territory; large Philadelphia publicity organization; exceptional opportunity; must be available immediately; give phone number. Write Box 98, Washington Post.

SALESMEN—Part or full time; to represent brokerage house dealing in bank, insurance and industrial stocks; opportunity to earn $200 a week; fullest cooperation; the man we are interested in must be neat in appearance, clean record, good education and one with ambition, to become permanently associated in the brokerage business. Apply to Alvin Stein & Co., 317 Southern Bldg.

150 CHAUFFEURS WANTED. MUST KNOW CITY AND HAVE IDENTIFICATION CARDS. SUN CAB CO., 1000 D ST. S.W., 2D FLOOR.

ANNOUNCEMENTS. ANNOUNCEMENTS.

TO FOOT SUFFERERS

You may secure the services of a prominent Foot Correction Specialist in my office on

Monday, Wednesday and Friday

DR. J. L. BLISS
1110 F St. N.W.

The Doctor treats with a new, improved foot correction method. No knife or metal arch support, but will give immediate results to any form of foot trouble.

Bunions, corns, fatigue or weariness, feet ache, flat foot, paralysis, sore feet, etc.

You may be suffering from other ailments as the result of bad feet.

Examination Free!!!

HELP—MALE AND FEMALE

SALESMEN-SALESLADIES—Catholic; part or full time; experience not necessary; pleasant outdoor work; refs. required. Call before 10:30 or after 4:30. 739 Earle Bldg.

SITUATIONS—MALE.

BUTLER or cook; Filipino wants place to work in private family; good refs. and experience. Address Box 93, Washington Post.

FILIPINO, young man, wants a position of any kind. Box 96, Washington Post.

HOUSECLEANING, floor waxing; 20 years at one place. Maryland Pedford, 2724 11th st. nw.

PAPERHANGER and painter desires permanent position; steady worker; references. Box 97, Washington Post.

TRAVELING SALESMAN seeks connection. Wide experience. Excellent references. Desires interview. Box 74, Washington Post.

SITUATIONS—FEMALE

COOK, waitress, personal references; also part-time maid; good cook. North 6253.

COOK and gen. houseworker wants good position. Col. 5466.

INTELLIGENT, middle aged woman wants work as housekeeper, matron or nurse; good cook. Lincoln 10391.

WOMAN (colored) wishes apartments to clean, days work or laundry to take home; references. Call Potomac 1540.

WOMAN, white, reliable, wants general housework in small family, no children; stay nights; best of references. Address Box 99, Washington Post.

EMPLOYMENT AGENCIES

STENOGRAPHER, female, $20; seamstress, white, $20; head waitress, $15; chambermaid, white, $45, room and board; cook, colored, female, $80; janitor, colored, $60 and quarters; butler, colored, $60. Wash. Gen. Emp. Agcy., 502 Albee Bldg., 15 & G sts.

POSITIONS Need 500 dly.; stenogs., typist, book'per, salesmen. Free regis. Boyd's, 1333 F. Nat. 2338.

AUTOMOBILES FOR SALE

BUICK Standard Coach, 1926; it's smart, snappy and stylish in appearance; $350; seat covers have kept the seat covers new; clean finish; 5 tires in excellent shape. Privately owned. Atlantic 0359.

BUICK coach, $395; a 1927. It's a beauty and well worth our asking price. Finished in Buick blue duco. Before investing in a car, take a ride in this one. Price, $395. 1641 14th st., Lambert-Hudson Motors Co.

BUICK Touring; a special for $99. Even the tires are good, the appearance and general condition of this Buick will surprise you; bumpers, good paint; the top is o. k. R. L. Taylor Motor Co., 1901 14th st. nw.

BUICK 1928 brougham sedan. It's a new car at the price of a used one, $895; only driven 11,000 miles. The beautifully trimmed body shows no wear; 5 new tires. A car you will be proud to own. Franklin Motor Car Co., 346 Penn. ave. nw. Met. 0961.

BUICK Touring; looks good, runs good; ridiculously low at the price of $50. Not another buy in town like it. Northeast Motor Co., 920 Bladensburg rd. ne. Atl. 0200.

CADILLACS—Various models and body styles; conditioned and guaranteed; your car in trade; liberal G. M. A. C. payment plan; open evenings. Washington Cadillac Co., 1136-40 Conn. ave. nw.; Decatur 3900.

CHEVROLET Roadster, 1928. Just $74 at down payment, balance of $19 per month for 1 year. Equipped with disc wheels, bumpers; runs like a top; spare tire and the top is in fine order. R. L. Taylor Motor Co., 1901 14th st. nw.

CHEVROLET coupe, a dandy, 1928; just stop in and let this car speak for itself; $92 as down payment and balance to suit your pocketbook; all the latest and best of accessories; nothing to buy in addition; this car is the one you have been looking for; come in today. R. L. Taylor Motor Co., 1901 14th st. nw.

CHEVROLET coach, '28, here is your chance to get a fine car for just $88 as down payment; all set to go; fine balloon tires; the appearance will attract any one's attention; a safe place to buy and service at all times. R. L. Taylor Motor Co.; visit our used car department, 1901 14th st. nw., for your selection of fine used cars.

CHRYSLER, model 70, 1926 sedan. If you want plenty of pep, economical operation and riding ease, here's your car; $295; 5 good tires, beautiful two-tone finished body and upholstery. Franklin Motor Co., 346 Penn. ave. nw. Met. 0961.

DODGE late '26 coupe; a well known car and the service is always dependable; starts and runs unusually well; only $90 down; an inspection will prove its value. R. L. Taylor Motor Co., 1901 14th st. nw.; visit our used car department today.

DODGE 4-door Sedan; clean inside and out; 5 disc wheels and good tires; $165. Connard Garage, 1222 Eye st. nw.

DODGE Coupe, 26; leather upholstery; 5 tires that will give miles of service; starter and battery o. k. Only $195. See this one sure. R. L. Taylor Motor Co., 1901 14th st. nw.

ESSEX, 1929, sport roadster with rumble seat; only driven a few weeks; a beautiful job with the latest accessories; nickeled balcrank bumpers; smart, snappy and stylish in appearance; harmonious interiors, grain leather upholstering, side wings; a car with power, rapid acceleration and flashing speed; we invite your most critical inspection; price, $495; only $27 per month. Lambert-Hudson Motors Co., 1641 14th st. nw.

ESSEX, 1929, coach for $545; this really is a dependable buy, with very good balloon tires, bright duco finish; terms to suit your pocketbook. Lambert-Hudson Motors Co., 1641 14th st. nw.

ESSEX coach, 1927; completely equipped; used very little; paint like new; $165; Government official leaving city. West 2137.

ESSEX 1927 Sport Roadster, finished in green duco; very snappy in appearance; motor has plenty of power. Here's a buy; see it for yourself at 1901 14th st. nw. R. L. Taylor Motor Co.

ESSEX sedan, 1927, 4-door; a good clean little job all the way through; for economical transportation see this one. Emerson & Orme, 17th and M sts. nw.

FORD, 1929, model A; only $94 down; you will be proud of this little car; will not cost much to operate; has power speed and pick-up; just ask one of our salesmen for demonstration. R. L. Taylor Motor Co., 1901 14th st. nw. Ask about our easy monthly payment plan.

FRANKLIN roadster, 1926. The car to enjoy the summer in; 5 excellent tires; rumble seat and beautiful leather upholstery; priced at the minimum, $850. Franklin Motor Co., 346 Penn. ave. nw. Met. 0961.

FRANKLIN 5-passenger Sedan, 1928—De luxe in equipment? Yes. Flawless finish and upholstery? Yes. Also 6 wire wheels and all other accommodations for your riding convenience. Franklin Motor Co., 346 Penn. ave. nw. Metropolitan 0961.

HUDSON, 1927, sedan—Balcrank bumpers. This car will speak for itself. Step in and inspect it. Our low price will more than interest you. Lambert-Hudson Motors Co., 1641 14th st. nw.

HUDSON Custom Built Landau Sedan, 1928; a beautifully finished, exceptionally upholstered machine; an overhead motor to insure power and riding comfort; the body is aluminum. Frazier Motor Co., 518 10th st. ne.

HUPMOBILE 8, 1927, 5-pass. sedan; in perfect condition; paint and tires excellent; your car in trade; terms. Washington Cadillac Co., 1136-40 Conn. ave. nw.; Decatur 3900.

MAXWELL Tudor Sedan, 1925; a real running, real looking car for $95; the finish is clean inside and out. Let us demonstrate. Northeast Motor Co., 920 Bladensburg rd. ne. Atl. 0200.

MARMON 74, 7-pass. sedan; A-1 mechanically; paint and tires like new; best buy in town; your car in trade; terms; Washington Cadillac Co., 1136-40 Conn. ave. nw.; Decatur 3900.

HUPMOBILE, 1925 Touring. Now is the time to buy open cars; our price of $135 is low. Car painted brown, and sure will take you around town; motor checked in our own repair department and runs great; 5 good oversize tires. R. L. Taylor Motor Co., 1901 14th st. nw.

MARMON coach, a 1928; a slightly used car that has been reconditioned by our own mechanics. Bright original finish. All driving controls are conveniently placed and steering requires little effort. You'll agree $595 is the right price. Only $32.50 per month. Lambert-Hudson Motors Co., 1641 14th st. nw.

NASH standard 6, 1929, 4-door sedan; former owner took excellent care of this car; the price is low; can be seen at Emerson & Orme, 17th and M sts. nw.

NASH, 1928, 7-pass. sedan; A-1 mechanical condition; paint, tires and upholstery the best; see this one today; your car in trade; terms. Washington Cadillac Co., 1136-40 Conn. ave. nw.; Decatur 3900.

OAKLAND '27 4-door Sedan—At 1631 14th st. nw., you will find this snappy car, ready for driving. The price of $265 is low. Plenty of room for 6; soft wide seats; easy to park. You'll enjoy this used car. Lambert-Hudson Motors Co. Step into our store today.

OAKLAND '27 4-door Sedan—At 1631 14th st. nw. you will find this snappy car, ready for driving. The price of $265 is low. Plenty of room for 6; soft wide seats; easy to park. You'll enjoy this used car. Lambert-Hudson Motors Co. Step into our store today.

OLDSMOBILE Coach, late 1926; only new ones look better; $165; absolutely new tires. Connard Garage, 1222 Eye st. nw.

PACKARD, 1928, 5-passenger 6 Sedan—Only priced at $1,200; beautifully finished in dark green; absolutely new tires. The most critical will be pleased with the appearance of this sedan. Franklin Motor Co., 346 Penn. ave. nw. Metropolitan 0961.

PIERCE-ARROW sedan, 1924. You will enjoy the luxury and beauty of this great machine; new tires and seat covers are among the features of this offer; worth double the price of $495. Franklin Motor Car Co., 346 Penn. ave. nw. Met. 0961.

PLYMOUTH coupe, 1929; a real buy, that has been driven very little; in excellent condition throughout; priced low; your car as part payment. Emerson & Orme, 17th and M sts. nw.

STUDEBAKER Touring. You know what the Studebaker is, always dependable; this is no exception; good tires, fully equipped; will sell for $50. Northeast Motor Co., 920 Bladensburg rd. ne. Atl. 0200.

STUDEBAKER, 1928, 4-passenger coupe—A Victory Royal model; a beautiful looking car for $465. A phone call will bring this one to your door for demonstration. You'll enjoy doing business with Lambert-Hudson Motors Co., 1631 14th st., corner R nw.

FORDS

Model T coupes and tudors, $25 and up. Anacostia Motor Co., 1325 Good Hope rd. se. See Mr. Carrico.

Studebaker Service
JOS. McREYNOLDS, INC.
1000 Upshur St NW Ph. Col. 0427.

YOUR TIME IS WORTH MONEY HERE SEE Listing of INDIVIDUAL ADS under automobiles For Sale.
R. L. TAYLOR MOTOR CO.
1901 14th St. N.W. North 9600.

TRUCKS AND TRACTORS

FORD, 1929, panel-body truck; $300; an excellent value at this price; terms. Emerson & Orme, 17th and M sts. nw.

AUTO PAINTING

READ THIS & ACT NOW

Set wheels, $5; fenders set, $5; body, 3 coats, $10 and $15. See us. Factory jobs, $40 up. North 3034. 1231 20th st. nw.

AUTOMOBILES WANTED

AUTOMOBILES by auction at Weschler's, 920 Pa. ave. nw.; every Wednesday and Saturday. National 1282. 9539.

BEST prices paid for late model cars. Simmons Motor Co., 14th and S sts. nw. Potomac 3886.

WE BUY ANY MAKE CAR—Highest prices paid. The Auto Mart, 2012 14th st. nw. North 8127.

CASH for your car. Without a doubt I pay the highest prices in this city. If your car is not paid for I will pay your undue balance and give you the difference in cash. No delay. See Mr. Barnes, 1729 14th st. Decatur 2390.

AUTOMOBILE LOANS

AUTO LOANS and refinancing; confidential; lowest rates; ample parking. McGill, 1402 R. I. ave. nw. North 4954.

MONEY procured on automobiles; confidential, quick service; unlimited capital open evenings. Mr. Steger, 845 Maryland ave. ne. Lincoln 0178.

LOANS procured on automobiles quickly, confidentially and reasonably. See Harry Yaffy, 934 K st. nw. Metropolitan 3049.

AUTO LOANS
ONE-HOUR SERVICE
H. BERMAN
939 NEW YORK AVE. N.W.
DIST. 5777

Open Evenings Until 9
AUTO LOANS
Immediate Action Use Your Car
Quick Service Low Rates
2014 14th St. N.W. North 0448

LOANS ON AUTOS
USE YOUR CAR—LOWEST RATES
LOANS ON UNPAID CARS.
Acme Fin. & Realty Co.
LICENSED BROKERS.
905 N. Y. Ave. N.W.
National 2483.

MISCELLANEOUS SALE

OLIVE OIL—Pure imported Italian; wholesale and retail. Niosi, 610 2d st. nw.; Frank. 9556.

GROCERY for sale, cheap. North 2478.

HOFFMAN PRESSING MACHINE, one office desk and chair, one counter. 3452 14th st. nw. Phone Col. 7133.

SODA FOUNTAINS and store equipment; "Dry Kold" refrigerator and display cases; factory prices. Thos. F. Burch Co., 480 Pa. ave. nw. Natl. 0910.

WOOD—Seasoned oak, $16 cord; small round and slab wood, $11; $6 half cord. Clar. 2194. C. B. Munson, Arlington, Va.

For Rent

PIANO—Upright; for rent by month; excellent condition. Address Box 62, Washington Post.

WANTED—TO BUY

APPAREL—Men's, ladies' or children's, of all kinds, regardless of condition. Gather it up and call M. Cohen, Met. 9764. 7749. Will pay cash. 1233 7th st. nw.

I AM in immediate need of a quantity of good substantial used furniture; can pay cash. Metropolitan 3051.

BOOKS—Highest prices paid for sets, fiction and miscellaneous books in any quantity. "Bring them" or phone Metropolitan 5415. Pearlman's Big Book Shop, 933 G st. nw.

FURNITURE that you have no further use for you can turn into cash by calling M. Cohen, Met. 9764. 7749. 1233 7th st. nw.

FURNITURE—If you want to get full value for your furniture send to D. Notes; 25 years of fair dealings. Phone District 8112.

JUNK wanted; all kinds; iron, brass, copper, paper, books, tires, batteries. Federal Junk Co., 1125 1st st. nw. Dist. 9594.

Gold, Silver, Watches, Diamonds And old jewelry needed for our mfg. dept. SELINGER'S Full cash value paid. 818 F STREET.

BUSINESS OPPORTUNITIES

CONN. AVE., 5008—Two rooms, second floor, facing avenue; suitable beauty shop; reasonable. Cleveland 1781.

FURNISHED ROOMS

ARIZONA HOTEL (310 C nw.) — Neatly furnished rooms, $4 wk. up; transient, $1.

B ST. NE., 1012—2 rooms and kitchenette; hot-water heat, electricity, sink, range; near car lines; $36 mo.

KALORAMA RD., 1816 (Apt. 31)—Attractive room, private bath; smaller room; refs. Col. 5816.

L ST. NW., 1322—Beautiful rms.; newly papered and painted; floors varnished; run. wat. in every rm.; $4, $7, $8, $10 wky.

L ST. NW., 1404—Attractive, comfortable room suitable for 1 or 2, $7 weekly. National 0485.

M ST. NW., 937—Attr. single and double rm.; for refined young ladies. Call Franklin 9998-J.

NEAR Wardman Park Hotel; beautiful room; for gentleman; adjoining bath; all conveniences; $20. Col. 6746.

R ST. NE., 18—Large 2d-floor front rm.; nice home for couple or ladies; congenial; cont. hot water. North 0801.

VERMONT AVE., 1320—Comfortable room, 2d floor front, twin beds; also single, large closets; walking distance Govt. depts.

11TH ST. NW., 1002—Large, pleasant front room, $4.00; single room, parlor floor, $2.50; hot water; clean, quiet house.

1225 13TH ST. NW.—Beautifully furnished, second-floor front, 3 large windows; also other rooms; convenient location; permanent or transient.

1406 12TH ST. NW.—Large second-floor front room and kitchenette, complete for housekeeping; phone; reasonable.

15TH ST. NW., 1404—Very large front room, nicely furnished; twin beds; $30 for 1 or 2; excellent board if desired; $45 for 1, $37.50 for 2; single room, very reasonable.

17TH ST. NW., 1030—Nicely furnished single and double rooms; semiprivate bath; inst. hot water; reas. Met. 9565.

A PLEASANT PLACE TO LIVE. THE WESTMINSTER, 1607 17th st. nw. Beautiful rms.; newly decorated; each with bath or running water; elevator service; spacious parlor; $7 to $10 weekly.

ROOMS WITH BOARD

COLUMBIA ROAD, 1754—Attractive front room, $20 per month; continuous hot water; board, $25 month; home cooking.

CONN. AVE., 1834—2d-floor front rm.; priv. bath with shower; will accommodate 2 or 3; excellent meals; lovely home.

DUPONT CIRCLE (1334 19th St. NW.)—Attractive furn. room, with or without private bath; excellent meals.

HARVARD ST. NW., 1424—Large, sunny room, with porch; suitable for 2; home cooking.

K ST. NW., 1331—Near downtown business districts and amusements; desirable surroundings; excellent meals; reasonable.

NEAR DUPONT CIRCLE (2005 O st. nw.) —Large front room; good home cooking; private home; near cars and bus. N. 5675.

SCOTT HALL, 1515 Mass. ave.—Beautiful single, double rms.; delicious meals, cultured home; ladies, gentlemen. Central. Reasonable.

WOODRIDGE—Large furn. front room; new home; private family; good transportation; excellent meals. Pot. 2375-W.

7TH ST. NE., 1106—Large, bright room, next to bath; excellent board; reasonable. Linc. 7808.

16TH ST. NW., 1730 (The Helene Club for Girls)—Lovely home; best of food; every convenience. Phone Decatur 4534.

APARTMENTS FOR RENT

Furnished

VERY desirable first floor, 2 room apartment, sleeping porch, garage; clean, quiet, well furnished. 1633 Q.

CAPITOL HILL (127 4th st. se.)—2 rooms, kitchenette (sink), priv. bath; h.-w. h., elec., aerial; entire floor; couple; refs.

FAIRMONT ST. NW., 1335—Entire 3d floor, 3 rooms and bath; $50. Phone Adams 5781.

EAST CAPITOL ST., 1106—3 rms., private bath; overlooking Lincoln Park; housekeeping; neatly furnished; adults.

223 10TH ST. NE.—Second floor, 3 large rooms and inclosed porch; hardwood floors; $12 per week. Lincoln 2340-J.

CONN. AVE., 2101—8 rooms, 3 baths; completely furnished; for short or long period; seen by appointment. Decatur 5745.

DOWNTOWN—Colonial home, third floor apt., 3 rooms, bath and porch, $40; desirable; adults. Franklin 1267-J.

THE PLYMOUTH (Apt. 52)—Attr., nicely furn. front rm., kit. (sink, range), bath; also single rooms, $18. Frank. 6248-W.

CALVERT ST., 1935—3 rooms, 3d floor; southern expos.; bedrm. overlooking woods; settled women or couple; seen mornings or 6 to 7:30.

PARK RD. NW., 1654—3 rms.; elec., gas included; contin. h. w., kitchen range; sink; near car and bus lines.

17TH ST. NW., 1608—Large living room, dressing rm., bath, kitchen; completely furnished; reasonable. Ring Apt. 1.

1858 COLUMBIA RD. NW. 2 rms., kitchen and bath; elec. refrigerator; attrac. furn. See Janitor or call Adams 3134-W. after 5 p. m.

1858 COLUMBIA RD. NW. 1 and 2 rms. with bath; nonhousekeeping; also 3 rms., housekeeping. See Janitor or call Adams 3134-W. after 5 p. m.

Unfurnished

5TH ST. NW., 4614—Entire 2d floor, fine condition, 3 rooms, kitchenette and bath with shower. Col. 5613-W.

COLORED—4 rooms, kitchen and bath; large rooms; modern; heated; $45. 1900 3d st. nw.

RIDGE PL., 1301 (Anacostia)—1 room, kitchen, bath, reception hall; Frigidaire, steam heat; or furnished. Linc. 5500.

S ST. NW., 1707—3d floor front; 3 rooms, kitchen, bath, $47.50; thoroughly modern; open; basement, 3 rms., bath; suitable for office or studio; $40. Potomac 0306.

SIX ROOMS, bath, all modern improvements; Frigidaire; newly decorated; convenient downtown; garage. 208 E st. nw. Met. 1102.

A ST. NE., 608—5 rooms, kitchen and bath; 2d floor; all modern improvements; reasonable.

THE TORONTO, 20th and P Sts. Overlooking Dupont Circle—7 rooms, 2 baths, porch, Frigidaire, $125. Apply Resident Manager. W. H. WEST COMPANY, 1519 K St. National 9900.

DESIRABLE downtown apartments, three and four rooms and bath. Low rent. Inquire Zager & Salus, 920 New York ave.

THE WYOMING. Columbia rd., at Connecticut ave.; desirable apts., varied sizes, 7 rms., bath; southwestern exposure; 3 rms., bath; southwestern exposure; with excellent cafe in bldg.; all-night switchboard service; General Electric refrigeration.

THE RAMALLAH, 219 H St. N.W. 1 room, kitchen and bath, $30 to $32.50. Apply Resident Manager. W. H. WEST COMPANY, 1519 K St. Nat'l 9900.

HOUSES FOR RENT

Furnished

GRANT CIRCLE, 4401 5th St. NW.—Six-room corner brick house; h.-w.h., a. m. i.; oil burner; beautifully furnished; sleeping porch; garage; reasonable rental. D. L. Luxford, Nat. 0942; eves., Col. 4248.

NEAR Dupont Circle—Most attractively furnished home of 9 rooms, 2 baths; all modern improvements; to lease for 1 to 3 years. North 0340.

OWNER LEAVING CITY. Will rent his old Georgetown home of 12 rooms, completely furnished; servant's quarters, 2-car garage, large lot, shade trees and shrubbery; $250 per month. Address Box 76, Washington Post.

Unfurnished

CHEVY CHASE, D. C.—For rent, 4 bedrooms, 2 baths, center hall, $110 month; 3 bedrooms, 1 bath, $90 month; 5 bedrooms, 2 baths, $125 month. Fulton R. Gordon, Peoples Insurance Bldg., District 5231. Evenings Cleveland 4733.

BUNGALOWS—Nearby Va., Md., for rent; D. C. and Takoma; 4 rms., ba., to 8 rms., 2 ba., $35 to $60 mo. Fulton R. Gordon, Peoples Insurance Bldg., District 5231. Evenings Cleveland 4733.

WAREHOUSES FOR RENT

458 VIRGINIA AVE. S.W. Convenient location; suitable for commercial business or uses. James F. Shea, 643 La. ave. nw.

SUBURBAN FOR RENT

3 ROOMS, kitchen and tiled bath, unfurnished; all modern improvements; hot-water heat; garden plot; refs. required; $30. Clarendon 740-Y-1.

FOR EXCHANGE

FOR EXCHANGE—Choice lot, fronting Conn. ave., Md.; will exchange equity for desirable 8-room house. Box 92, Washington Post.

OFFICES AND STUDIOS

CHANDLER BUILDING. 1427 Eye St. N.W. IN THE HEART OF THE FINANCIAL DISTRICT. Single offices and suites. Free Secretarial Telephone Service and many other features. Reasonable rentals. SHANNON & LUCHS, INC. Managing Agents. 1435 K St. Natl. 2345.

FARMS FOR SALE

6-ROOM Bungalow and 5 acres; large chicken house and garage; all conveniences. C. C. Logan, Good Luck road near Edmonston road, East Riverdale, Md.

HOUSES FOR SALE

BUNGALOWS for sale; terms little more than rent, $4,500 to $10,500. These houses are already rented. Let rent with small cash payment pay for your future home. Fulton R. Gordon, Peoples Insurance Bldg., District 5231. Evenings Cleveland 4733.

CHEVY CHASE, D. C.—For sale; open and lighted nightly 7 to 10 p. m., 5510 Nevada ave.; center hall, 4 bedrooms, 2 baths; also ne. corner McKinley and Nebraska ave.; center hall, brick, 3 bedrooms, 2 baths; also ne. corner McKinley and 30th st.; 5 bedrooms, 2 baths. Fulton R. Gordon, Peoples Insurance Bldg., District 5231. Evenings Cleveland 4733.

WATERFRONT PROPERTY.

BARGAIN. Beautiful water-front home, completely furnished; all conveniences; will help finance. Address Box 78, Washington Post.

REAL ESTATE LOANS

WE BUY 1st deed of trust notes on vacant grounds, building lots and acreage; also buy second deed of trust notes on improved property. Fulton R. Gordon, Continental Trust Bldg., District 5231.

PLENTY OF MONEY. QUICK ACTION. BRODIE & COLBERT. 1707 Eye St. Realtors. Natl. 8875.

LEGAL NOTICES.

COMMISSIONERS OF THE DISTRICT OF Columbia, Washington, March 14, 1930. Ordered: That the portion of paragraph (b), Section 2, Article IV of the Police Regulations, designating stand No. 97, on the north side of Pennsylvania avenue northwest, from a point fifteen feet west of the Pennsylvania avenue entrance to the Metropolitan Hotel, to be parked at an angle (two vehicles), be and the same is hereby rescinded. PROCTOR L. DOUGHERTY, SIDNEY F. TALIAFERRO, W. B. LADUE, Commissioners, D. C.

COMMISSIONERS OF THE DISTRICT OF Columbia, Washington, March 14, 1930. Ordered: That under authority vested in them by law, the Commissioners of the District of Columbia do hereby make and publish the following regulations governing mechanical refrigeration, said regulations to be designated as section 11b of the Gasfitting Regulations. These regulations will be available in the office of the Inspector of Plumbing not later than June 1, 1930, and will become effective July 1, 1930. PROCTOR L. DOUGHERTY, SIDNEY F. TALIAFERRO and W. B. LADUE, Commissioners, D. C.

BANKRUPTCY NOTICES.

IN THE SUPREME COURT OF THE DIStrict of Columbia, holding a Bankruptcy Court. In the matter of Sidney Simon, Bankrupt. In Bankruptcy, No. 2223. Notice is hereby given that the above-named bankrupt has filed his petition praying for a discharge from all his debts in bankruptcy and that his creditors and other persons in interest are required to enter their appearance in opposition, if any so desire, in the clerk's office of said court on or before the 16TH DAY OF APRIL, A. D. 1930. FRED J. EDEN, Referee in Bankruptcy. 18

AUCTION SALES

THOS. J. OWEN & SON, Auctioneers, 1425 Eye Street Northwest.

TRUSTEES' SALE OF TWO-STORY DETACHED FRAME DWELLING KNOWN AS PREMISES 3014 ADAMS STREET NORTHEAST.

By virtue of a certain deed of trust, dated December 3, 1928, being instrument No. 106, recorded December 4, 1928, and a confirmatory deed of trust recorded March 23, 1929, as instrument No. 42 among the land records of the District of Columbia, and at the request of the party secured thereby, the undersigned trustees will sell, at public auction in front of the premises, on WEDNESDAY THE TWENTY-SIXTH DAY OF MARCH A. D. 1930, AT 3:30 O'CLOCK P. M., the following described land and premises, situate in the District of Columbia, and designated as and being lots 6 and 7 in square 4360, "National City Heights," as per plat recorded in the office of the Surveyor for the District of Columbia in Liber 61, at folio 49; subject to restrictions and covenants to are to run with the land.

TERMS: Sold subject to a prior deed of trust for $3,750.00, further particulars of which will be announced at time of sale; the purchase price above the said trust to be paid in cash. A deposit of $300.00 required. Conveyancing, recording, etc., at the purchaser's cost. Terms to be complied with within 30 days, otherwise deposit forfeited and the property may be advertised and resold at the discretion of the trustees.

CHARLES D. SAGER, JAMES N. HUGHES, Trustees.
F—mr14,18,21,24,26

RESORTS

Canada

CANADIAN NATIONAL TO EVERYWHERE IN CANADA 901 15th St. N.W., Wash., D. C.

INSURANCE STATEMENTS.

STATEMENT OF THE CONDITION OF THE **Federal Insurance Company, of Jersey City, New Jersey,**

On the 31st day of December, 1929, as required under the District of Columbia Code, amended June 30, 1902, and August 18, 1911.

Capital stock, paid up, in cash	$2,000,000.00
ASSETS.	
Cash in bank	$1,246,771.53
Real estate mortgage (first lien)	100,000.00
Stocks and bonds (market value)	13,168,615.00
Premiums uncollected and in hands of agents	817,912.88
Interest due and accrued	98,818.71
All other assets: Losses due from reinsurance company	16,221.78
Total assets	$15,448,339.90
LIABILITIES.	
Net unpaid claims	$1,612,197.00
Reserve as required by law	2,874,780.84
Salaries, rents, expenses, taxes, &c.	315,000.00
Commissions, brokerage, &c.	275,000.00
Cash dividends remaining unpaid	206,498.00
Capital stock	2,000,000.00
All other liabilities	1,193,609.62
Total liabilities	$8,477,085.46
Character of business transacted during the year 1929: Fire, marine inland, automobile and aircraft.	
Amount of risk assumed during the year 1929	$18,588,489,198.00
Losses sustained during the year 1929	1,409,439.42
Money received during the year 1929, total income	5,394,890.06
Expended during the year 1929, total disbursements	4,028,239.55

HOWLEY T. CHESTER, Vice President.
T. J. GODDARD, Secretary.
Subscribed and sworn to before me this 14th day of March, 1930.
(Seal.) F. L. QUEREN, Notary Public, Kings County Clerk's No. 5. Certificate filed in N. Y. Co. Clerk's No. 12. Kings Co. Register No. 104. N. Y. Co. Register's No. 5-12. Commission expires March 30, 1930.

STATEMENT OF THE CONDITION OF **The Marine Insurance Company, Limited, of London, England,**

On the 31st day of December, 1929, as required under the District of Columbia Code, amended June 30, 1902, and August 18, 1911.

Capital stock	$200,000.00
Capital stock, paid up, in cash	200,000.00
ASSETS.	
Cash in bank	$1,455,182.24
Stocks and bonds (market value)	3,612,043.00
Bills receivable	3,066.67
Premiums uncollected and in hands of agents	634,806.91
Interest due and accrued	31,399.23
All other assets: Losses due from reinsuring companies	25,318.05
Total assets	$5,761,996.10
LIABILITIES.	
Net unpaid claims	$1,246,277.00
Reserve as required by law	1,410,055.79
Salaries, rents, expenses, taxes, &c.	249,750.00
Commissions, brokerage, &c.	250,000.00
Capital stock	200,000.00
All other liabilities: Reins. recd. in advance for unpaid claims	129,499.27
Reinsurance on pd. losses due from comp. nat. auth.	6,789.40
Total liabilities	$3,492,371.46
Character of business transacted during the year 1929: Ocean, marine, aircraft, automobile and inland navigation.	
Amount of risk assumed during the year 1929	$20,728,060,317.00
Losses sustained during the year 1929	555,910.64
Money received during the year 1929	3,895,322.93
Expended during the year 1929	2,781,611.90

CHUBB & SON, By T. J. GODDARD, A Member of the Firm, United States Managers.
Subscribed and sworn to before me this 11th day of March, 1930.
(Seal.) F. L. QUEREN, Notary public, Kings County Clerk's No. 5. Certificate filed in N. Y. Co. Clerk's No. 12. Kings Co. Register's No. 104. N. Y. Co. Register's No. 0-12. Commission expires March 30, 1930.

STATEMENT OF THE CONDITION OF THE **United States Guarantee Company, of New York, New York,**

On the 31st day of December, 1929, as required under the District of Columbia Code, amended June 30, 1902, and August 18, 1911.

Capital stock	$1,000,000.00
Capital stock, paid up, in cash	1,000,000.00
ASSETS.	
Cash in office	2,000.00
Cash in bank	458,801.61
Stocks and bonds (market value)	5,804,538.00
Premiums uncollected and in hands of agents	380,716.76
Interest due and accrued	20,944.88
All other assets	35,557.34
Total assets	$6,702,558.59
LIABILITIES.	
Net unpaid claims	$1,023,625.97
Reserve as required by law	1,455,113.80
Salaries, rents, expenses, taxes, &c.	187,344.73
Commissions, brokerage, &c.	97,794.18
Capital stock	1,000,000.00
All other liabilities: Voluntary reserves	437,943.18
Surplus to policyholders	2,500,736.73
Total liabilities	$6,702,558.59
Character of business transacted during the year 1929: Accident, auto liability, liability other than auto, workmen's compensation, fidelity, surety, burglary and theft, auto property damage, auto collision, property damage and collision other than auto.	
Losses incurred during the year 1929	$830,133.31
Gross income during the year 1929	2,927,769.72
Disbursements during the year 1929	1,788,959.23

GEORGE H. REANEY, President.
JAMES G. CANNON, Secretary.
Subscribed and sworn to before me this 15th day of February, 1930.
(Seal.) HARRY GORDON, Notary Public, Kings County No. 199. New York County Clerk's No. 504, Reg. No. O-349. Commission expires March 30, 1930.

STEAMSHIPS STEAMSHIPS

CRUISE TO CALIFORNIA

in a coterie of world-travelers!

A FEW exclusive First-Class cabins are available to California on the famous President Liners, entering Boston and New York fortnightly and bound Round the World.

Glorious days of luxury on a Round-the-World Liner—a full day in Havana, then Panama—with the fascinating society of Round-the-World travelers!

Only the Dollar Line offers this unique privilege. *It is therefore important to make your reservation at the earliest possible date.* (Every cabin a large outside room with real beds.) Free

Parlor Car Bus service from Herald Square, New York City, to Liner.

Next sailings:
S. S. President Adams, March 27
S. S. President Harrison, Apr. 10
S. S. President Johnson, Apr. 24
S. S. President Fillmore, May 8

Special Roundtrip Winter Fare to California on Dollar World-Liner, return by any direct rail route, now in effect. Open until March 27.

DOLLAR STEAMSHIP LINES
1005 Conn. Ave., Washington, D. C. Phone Metropolitan 0695
4th at University, Seattle
Robert Dollar Bldg., San Francisco

WEATHER CONDITIONS.

U. S. Dept. of Agri., Weather Bureau, Washington, Monday, March 17—8 p. m.

Forecast—For the District of Columbia—Occasional showers and colder Tuesday; rain Tuesday night and Wednesday morning; much colder Wednesday; moderate shifting winds, becoming northwest.

For Maryland—Occasional showers and colder Tuesday; Wednesday rain and much colder, changing to snow in extreme west portion; moderate shifting winds, becoming fresh northwest.

For Virginia—Mostly cloudy, probably occasional showers, with colder in north portion, Tuesday; rain Tuesday night and Wednesday morning; much colder Wednesday; moderate shifting winds, becoming northwest.

The disturbance that was central over Minnesota and Wisconsin Sunday night has moved northeastward to western Quebec, Doucet, 29.62 inches, and a secondary is centered tonight over western New York, Ithaca, 29.62 inches, with a trough extending southwestward to Texas and thence northwestward to Utah, Abilene, Tex., and Grand Junction, Colo., 29.82 inches. The far northwestern disturbance has moved southeastward, being central north of Alberta, Fort Smith, B. N. T., 29.52 inches, with a trough extending westward to the Gulf of Alaska, Cordova, 29.58 inches. Pressure remains low over and near Newfoundland, Fogo, 29.46 inches. Pressure is high from Greenland southwestward to Manitoba and thence southward to western Nebraska, Nottingham Island, Hudson Straits, 30.38 inches, and it is relatively high off the South Atlantic coast, Miami, Fla., 30.04 inches. The great Alaskan area of high pressure is spreading slowly southward and southeastward with center still over or north of the Aleutian Islands, St. Paul, 31.06 inches. The high-pressure area is attended by very cold weather throughout Alaska and the lower Mackenzie Valley, Aklavik reporting a temperature of −28 degrees tonight. Precipitation has occurred within the last 24 hours over the greater part of the United States, except the Middle Atlantic States, and from Washington and Oregon eastward to Minnesota. Snow is falling tonight from Wyoming and eastern Colorado to Wisconsin. The temperature has continued to rise in the Middle Atlantic States, and it is much above normal from the Middle Atlantic coast westward to the southern portions of Illinois, Missouri and Arkansas. The weather has become much colder from the Lake region southwestward to Colorado and northwestern Texas.

The Texas disturbance will move northeastward, and it will be attended by rain over the entire Washington forecast district within the next 24 to 36 hours. The temperature will be lower in the Ohio Valley, Tennessee, the lower Lake region, and the Middle Atlantic States Tuesday, and throughout the Eastern and Southeastern States during Wednesday. The weather will become much colder as far East as the Appalachian Mountains Tuesday night, and the Middle Atlantic States Wednesday.

Local Weather Report.

Temperature—Midnight, 50; 2 a. m., 49; 4 a. m., 46; 6 a. m., 44; 8 a. m., 45; 10 a. m., 57; 12 noon, 70; 2 p. m., 74; 4 p. m., 74; 6 p. m., 68; 8 p. m., 65; 10 p. m., 62. Highest, 75; lowest, 43.

Relative humidity, 8 a. m., 76; 2 p. m., 25; 8 p. m., 47. Rainfall (8 p. m. to 8 p. m.), none. Hours of sunshine, 10.4. Per cent of possible sunshine, 87.

DEPARTURES FROM NORMAL.

Accumulated excess of temperature since January 1, 1930, 329 degrees. Excess of temperature since March 1, 1930, 72 degrees. Accumulated deficiency of precipitation since January 1, 1930, 2.79 inches. Deficiency of precipitation since March 1, 1930, .46 inch.

Flying Weather Forecast.

Forecast of flying weather for March 18, 1930:

Washington, D. C., to Long Island, N. Y.—Cloudy sky with occasional showers Tuesday; moderate shifting winds up to 1,000 feet and fresh west or west-northwest at 5,000 feet.

Washington to Norfolk, Va.—Mostly cloudy sky with risk of showers and local thunderstorms Tuesday; moderate shifting winds up to 1,000 feet and fresh west or west-northwest at 5,000 feet.

Washington to Dayton, Ohio—Rain Tuesday; moderate shifting winds at surface; fresh southwest or west at 1,000 feet and fresh westerly at 5,000 feet.

Temperatures and Precipitation.

	Highest Mon.	Lowest Sun. night	Mon. 8 p.m.	Rainfall
Washington, D. C.	75	43	65	....
Asheville, N. C.	58	44	56	0.04
Atlanta, Ga.	66	54	64	0.18
Atlantic City, N. J.	64	40	56	....
Baltimore, Md.	76	44	68	....
Birmingham, Ala.	72	58	66	0.01
Bismarck, N. Dak.	40	22	34	....
Boston, Mass.	38	34	32	0.08
Buffalo, N. Y.	48	34	38	0.04
Chicago, Ill.	54	54	38	0.10
Cincinnati, Ohio	72	54	66	....
Cheyenne, Wyo.	22	22	18	0.10
Cleveland, Ohio	68	56	38	0.18
Davenport, Iowa	44	44	40	0.22
Denver, Colo.	28	26	26	0.10
Des Moines, Iowa	38	31	30	0.70
Detroit, Mich.	64	50	44	....
Duluth, Minn.	36	20	28	....
El Paso, Tex.	64	50	58	....
Galveston, Tex.	70	62	66	....
Indianapolis, Ind.	68	54	54	....
Jacksonville, Fla.	70	58	64	0.32
Kansas City, Mo.	50	50	38	0.07
Little Rock, Ark.	68	56	66	....
Los Angeles, Calif.	64	98	56	0.44
Louisville, Ky.	70	56	64	....
Marquette, Mich.	40	34	32	0.02
Memphis, Tenn.	70	56	68	....
Miami, Fla.	76	68	72	0.02
Mobile, Ala.	68	60	64	0.01
New Orleans, La.	70	60	72	0.02
New York, N. Y.	54	38	46	....
North Platte, Nebr.	30	26	24	0.06
Omaha, Nebr.	34	34	30	0.52
Philadelphia, Pa.	74	42	66	....
Phoenix, Ariz.	56	46	50	0.38
Pittsburgh, Pa.	68	50	60	....
Portland, Me.	38	26	26	0.04
Portland, Oreg.	66	38	64	....
Salt Lake City, Utah	44	32	40	....
St. Louis, Mo.	68	32	66	....
St. Paul, Minn.	38	20	36	....
San Antonio, Tex.	74	64	74	0.02
San Diego, Calif.	64	50	58	0.10
San Francisco, Calif.	62	48	58	....
Santa Fe, N. Mex.	42	36	38	0.50
Savannah, Ga.	64	56	60	0.06
Seattle, Wash.	58	36	58	....
Springfield, Ill.	58	52	50	0.06
Tampa, Fla.	76	64	70	....
Toledo, Ohio	64	50	44	0.08

TODAY'S SUN AND TIDE TABLE

			A.M.	P.M.
Sun rises	6:16	High tide	10:51	11:19
Sun sets	6:17	Low tide	5:07	5:39

MOVEMENTS OF STEAMSHIPS

New York, March 17.

ARRIVED MONDAY.

Lancastria, from Liverpool.
Stuttgart, from Bremen.
France, from Havre.
California, from Glasgow.
Magallanes, from Barcelona.
American Shipper, from London.
Saturnia, from Trieste.

SAILS TUESDAY.

Anjer, for Barcelona.

SAIL WEDNESDAY.

President Harding, for Hamburg.
Rochambeau, for Havre.

SAIL THURSDAY.

Cliffwood, for Helsinki.
Coahoma County, for Rotterdam.
Gateway City, for Batoum.
Executive, for Melilla.
Aquitania, for Southampton.
Stuttgart, for Bremen.
Cabo Santa Maria, for Lisbon.
Nordvard, for Barcelona.
France, for Mediterranean.

REPORTED BY RADIO.

Frederick VIII, from Copenhagen; due at Sixth street, Hoboken, Tuesday.
Aquitania, from Southampton; due at pier 56, North River, Tuesday.
Drottningholm, from Gothenburg; due at pier 97, North River, Tuesday.
Albertic, from Liverpool; due at pier 60, North River, Wednesday.
Westphalia, from Hamburg; due at pier 86, North River, Thursday.
American Farmer, from Hamburg; due at pier 4, Hoboken, Saturday.
Hamburg, from Hamburg; due at pier 86, North River, Saturday.
De La Salle, from Havre; due at pier 27, North River, Saturday.
Stavangerfjord, from Oslo; due at Thirtieth street, Brooklyn, Sunday.
Berlin, from Bremen; due at Fifty-eighth street, Brooklyn, Sunday.

Attorney Held on Speeding Charge.

William Ross, 33 years old, an attorney, who resides in Alta Vista, Md., was arrested early last night in an automobile on Wisconsin avenue and Albemarle street northwest by Fourteenth Precinct Motorcycle Policeman J. Mills on charges of speeding at 35 miles an hour. He posted $10 as collateral for appearance in Police Court.

SCHOOLS AND COLLEGES.

Begin Today

Statistical Clerk exam. Salary, $1,620. The Civil Service Preparatory School, se. cor. 12th and F nw. Met. 6337.

Statistical Clerk

Both men and women; salary, $1,620. The Civil Service Preparatory School, se. cor. 12th and F sts. nw. Met. 6337.

PREPARE NOW

CLERK PROMOTION, STATISTICAL clerk, file clerk. Special course for statistical clerk. The Civil Service Preparatory School, se. cor. 12th and F nw. Met. 6337.

STEAMSHIPS

ITALY · SPAIN RIVIERA DIRECT

By the Luxurious Liners CONTE GRANDE, CONTE BIANCAMANO

Gibraltar—Naples—Villefranche—Genoa. April 5, April 19, May 10, May 24.

To Spain via Gibraltar—Stopover Privilege. Passengers desirous of visiting Spain may, at no additional cost, break their trip at Gibraltar and re-embark for Italy or Villefranche within three months on any steamer of the Lloyd Sabaudo or of the other Italian Lines.

LLOYD SABAUDO LINE. International Exchange Bk. General Agents. 5th and H Sts. N.W., Washington, D. C.

NEWS OF LATEST HAPPENINGS IN MARYLAND AND VIRGINIA

TWO ARE MENTIONED FOR VIRGINIA BENCH

Circuit Judge Howard Smith Will Resign to Run for Congress.

BYRD PLANS PUSHED

ARLINGTON COUNTY.
BUREAU OF THE POST.
Tel. Clar. 509. Clarendon, Va.

Following the announcement made by Circuit Judge Howard W. Smith, of the Sixteenth judicial circuit, that he will tender to Gov. John Garland Pollard his resignation within the next 30 days in order to devote his time to his candidacy for Congress, it was learned that Col. Charles T. Jesse and Judge Harry R. Thomas both of Arlington County, are being mentioned to fill the vacancy.

Col. Jesse, who is the president of the Arlington County Bar Association, served four sessions in the General Assembly of Virginia, has been a member of the Virginia bar since 1909, having taken his LL. D. degree at the University of Virginia. Col Jesse, who has been a resident of Arlington County since 1909, has taken an active part in its development. He is a native of Caroline County. Prior to his coming to Arlington County he was a resident of New York and West Virginia.

Judge Harry R. Thomas, who has been judge of the police court and juvenile and domestic relations court for the past seven years, is a native of Arlington County. Judge Thomas, who is the vice president of the bar of the Sixteenth judicial circuit, has been a member of the Virginia bar since 1914.

With the endorsement of Chambers of Commerce throughout the State, together with the Monarch and Rotary Clubs, of Arlington County, of the resolution adopted by a committee from Arlington County and Alexandria asking Governor John Garland Pollard to request Admiral Richard Evelyn Byrd to land first on Virginia soil, on his return to the United States from the South Pole, the movement is rapidly becoming Statewide.

From reports received yesterday from the office of the Arlington County Chamber of Commerce, communications of endorsement have been received from the Fairfax County and Suffolk chambers of commerce.

Reports from Richmond are that the Norfolk-Portsmouth Chamber of Commerce has endorsed the movement and have asked Gov. Pollard to support the movement.

Copies of the resolution are now in the hands of the civic organizations in the county and it is expected that favorable action will be taken by them within a few days.

Plans are being perfected by the Arlington County Health Department, it was learned yesterday, to conduct special clinics beginning next Monday afternoon on the correction of speech. The clinics, Dr. P. M. Chichester, county health officer announced, will be conducted by Mrs. N. R. Davies, county nurse, who recently has completed a special course of training on the conducting of speech clinics.

The clinics will be held each Monday at the Clarendon Health Center from 1 to 1:30 p. m.

The board of directors of the Arlington County Chamber of Commerce will hold its monthly meeting Thursday night at 8 o'clock in the board rooms in the Rees Building at Clarendon.

More than 200 persons attending the benefit card party given last night under the auspices of the Edward Douglas White Council, Knights of Columbus, in the auditorium of St. Charles Schoolhouse.

The proceeds will go to the building fund now being raised for the erection in Arlington County of a Knights of Columbus Hall.

A two-act comedy entitled, "Listen, Ladies," will be presented at the Clarendon Presbyterian Church by the members of Circle B Thursday night at 8 o'clock.

Among those taking part will be: Mrs. E. Ranchenstein, Mrs. John C. Eyre, Mrs. Merwyn N. McKnight, Mrs. D. C. Lamberson, Mrs. Charles W. Harris, Mrs. Charles Mann, Mrs. A. I. Richmond, Mrs. H. S. Smith, Miss Ruth Ahalt and Miss Mary Mann.

The Arlington-Fairfax Volunteer Firemen's Association holds its monthly meeting tonight with the Clarendon Fire Department. The meeting will be held in the new firehouse at 8 o'clock with Walter U. Varney presiding.

Following the business meeting the firemen will be entertained at a buffet supper by the ladies auxiliary to the local department.

With the plans and specifications for the new building to house the Clarendon postoffice completed, it is learned that actual construction of the building will be under way within the next few days.

The building will be located at the intersection of Wilson Boulevard and Wheeler avenue. In addition to providing for the present postoffice, it the size of the present postoffice it will include two storerooms fronting on the boulevard, with offices on the second floor.

The estimated cost of the structure is $80,000.

The plans and specifications have been prepared by A. F. Thelander, architect of Arlington County.

The County Health Department gives out the following list of five-point health children from the county schools as follows: Robert E. Lee School—Ruby Lee Brittingham, Lule Rogers, Betty M. Crouch, Robert Trotter, Peggy Smith, Elizabeth Van Doren, William Paxton, Virginia Birch, Donald Wickline.

Ballston School—Vernon Hizson, Romaine Johnson, Doland Moser, Henry Mazey, Sophie Dubb, Frederick L. Dorsythe, Dorothy Craig, Louise Odor, Alice Gooding, Mary Compher, William Allison Eleanor Smith, Jane Laing, Helen German, Charles Smallwood, Virginia Reamy, Odeth Compher, Margaret McIntyre, Lois Goode, Charles Orndorff, Warren Smith, Louis Douglass, Dorothy German, Evelyn Morris, Audrey Reamy, Howard Choate, Carroll Hall, Lloyd Darr, Louise Morgan Vivian Stegmair, John Hollingsworth, Marguerite Barr, Milton Stewart, Helen Haines, Elizabeth Via, Arbella Charles, Paul Weeder, Edwin Matthews, John Foster, George Hall, Pauline Whitehouse, Louis Orndorff, Mildred Crump, Eileen Power and William Stuart.

The County Health Department gives out the following report of the inspection made by the teachers during the past year of a total of 3,875 children, of which 3,428 are white and 447 colored.

The report follows: Children showing defects—White, 2,489, colored, 396; underweight, white, 477; colored, 67; defective teeth, white, 2,170; colored, 299; defective eyesight, white, 331; colored, 5; defective hearing, white, 55; colored, 5; defective throats, white, 603; colored, 189; unvaccinated, white, 13; colored, 2.

The total enrollment, according to the report, is 4,054, of which 3,503 are white and 551 colored.

Indorsement of the report of the United States Bureau of Education filed with the Arlington County School Board, carrying with it recommendations for a bond issue of $580,000 for the enlargement of the Washington-Lee High School and a number of elementary schools, was given in a resolution adopted by the Arlington District Council of Citizens Associations at its meeting held in the rooms of the Arlington County Chamber of Commerce last night.

The resolution further carries with it the recommendation that the provisions out of the report as a whole be carried out without undue delay.

The secretary is instructed to advise all constituent associations requesting that they consider the report without delay looking to the approval of the school enlargement program.

The council went on record as approving the resolution, which has gone forth to Gov. Pollard, asking that he request Rear Admiral Richard Evelyn Byrd to land first in Virginia on his return to the United States from the South Pole.

Indorsement was given to the letter from the Arlington County Chamber of Commerce regarding the movement looking to the establishment of a central postoffice building in Arlington County, as suggested in a recent letter from Representative R. Walton Moore to the Arlington County Chamber of Commerce.

Daily O'Currences

By JOHN DALY

When a man comes home from work—well, that ought to be his time for rest and relaxation; but Luella doesn't always figure that way.

Tired, worn out, a hard day in the office, I dragged myself up the terrace only to be met by Luella brandishing a paint brush.

"You're just in time," she cried, somewhat exultantly, "we're going to paint the kitchen!"

"We're going to paint the kitchen?" She smiled.

"You're going to paint the kitchen," she conceded.

"All right, as soon as I can get around to it. Where'd you get that paint brush?"

"Bought it."

"Oh, you bought a paint brush, when I've got a cellar full of 'em——"

"You haven't got one as pretty as this," she told me. "Yours are all mussed up. And I do want the kitchen to have a clean coat of paint."

"Why didn't you send for a painter?" I asked.

She caught me up: "Why should I send for a painter when I've got you——?"

By Jove, it's terrible. No wonder there's a wave of unemployment going on over the country. If all the women are like Luella, having their husbands do all the work, how can the poor, honest workingmen exist? That was the question, in so many words, I asked the Lady of the House.

"You've got it all wrong," she answered. "If all women were like me, and kept the men folk busy, there'd be no unemployment."

No answer to that, I drifted on upstairs and put on the badge of servitude, the old wuxedo. At least that's what Luella calls it, the wuxedo. It used to be a tuxedo, but the moths got in it—so she makes me use it now instead of overalls. Imagine a man working around the house in a discarded tuxedo. What I ought to do, painting the kitchen, is put on a full dress suit.

"Are you ready?" she called to me from downstairs.

"Coming, love," I cried, adjusting the bat-wing tie as I came down the stairs. Some night, absent-mindedly, I'm going out to a dance instead of going to work for Luella.

"Here's the paint," she said. "Be careful not to get any on the floor."

* * * *

"What color do you want the kitchen?"

"Robin's egg blue," she said.

"Then why did you buy all these different colors?" I asked, surveying the vivid assortment.

"So you could mix 'em," she said. "It's so much more fun."

Fun! Painting.

"Say," I asked, "when do I get my dinner? I'm starved!"

Luella made a mark over the kitchen table. "See this line? she said, calling my attention to the handwriting on the wall. "Well, when you paint to here you eat!"

POLLARD TO ATTEND BLOSSOM FESTIVAL

Richmond Blues Expected to Escort Governor to Fete in Winchester.

GALA PLANS ARE MADE

Richmond, Va., March 17 (A.P.).—Gov. John Garland Pollard will be an interested spectator at the apple blossom festival in Winchester this year.

The governor has announced that he will go, and is expected to be accompanied by the Richmond Blues Battalion as his official escort. If the Governors of West Virginia, Maryland and Pennsylvania attend, official escorts will be provided them also.

The event will allow a meeting of Gov. Pollard and his predecessor, Gov. Harry F. Byrd, whose apple orchards are among the finest in the valley. The former chief executive is aiding plans for the festival, and will be one of the celebration's principal figures of interest.

Schools are planning to take part with bands and parades, assurances of participation having already been received from several. Massanutten Military Academy, of Woodstock, is sending its cadet corps and band; the band of Staunton Military Academy will attend; the corps and band of Augusta Military Academy, Fort Defiance; the student body of State Teachers College, Harrisonburg; the band of Fishburne Military School, Waynesboro, and the band of Greenbrier Military School, Lewisburg, W. Va.

Numerous floats are under construction, a dozen more to be entered by Shenandoah Valley, Inc., an organization supported by fifteen counties in Virginia and West Virginia.

Diplomats Are Feted At Naval Academy

Special to The Washington Post.

Annapolis, Md., March 17.—The Chilean Ambassador to the United States, Don Carlos G. Davila, paid an official visit to the Naval Academy and was received with full honors due his station, including a nineteen-gun salute. Accompanied by Senor Conradi Rios Gallarda, Ambassador-designate from Chile to Peru, and attaches at the Chilean Legation in Washington, the Chilean envoy arrived at the naval reservation at 3 o'clock and was received by Rear Admiral Samuel Robison, superintendent, and his staff officers.

The visitors were taken on a tour of inspection of the naval reservation after which they were entertained informally at tea at the home of the Robisons and returned to Washington later.

Virginian Dies Instantly When Auto Turns Over

Special to The Washington Post.

Danville, Va., March 17.—Floyd Myers, son of J. D. Myers, of Halifax County, was instantly killed last night near here when applying brakes to his car.

The machine turned over and crushed him.

BYRD WILL BE ASKED TO SEEK HOUSE SEAT

Rockingham County Group Names Committee to Wait on Him.

NOMINATION IS ASSURED

Special to The Washington Post.

Harrisonburg, Va., March 17.—A movement was started here today by the Rockingham County Democratic committee to obtain former Gov Harry A. Byrd's consent to take the Democratic nomination for Congress in the Seventh Congressional District, now represented by J. A. Garber, Republican, of Harrisonburg.

The county committee, at a meeting this afternoon, named a committee to wait upon former Gov. Byrd and ask him if he will accept the nomination for Congress if it is tendered him. This committee is composed of former State Senator George B. Keezell, J. R. Brennemann and Ralph H. Bader, members of House of Delegates; Herbert Wyant and J. Robert Switzer They will communicate with the former governor within a few days.

The committee did not indorse the former governor, but it is well known that if he will consent to take the nomination it will get squarely behind him. Members of the committee, discussing the nomination, declared Mr. Byrd could win in the general election in a walk.

It was also declared Mr Byrd will have a clear field for the nomination if he will take it. John T. Harris, of Harrisonburg, who is being urged to get into the race, told his friends several days ago that he will never consent for his name to be used for the nomination if there is a possibility of getting Mr. Byrd to take it.

It was also stated that Judge John W. Fishburne, of Albemarle, who has announced for the nomination, will withdraw in favor of Mr. Byrd if the latter will consent to take the nomination.

West Virginia College Buys Commerce School

Special to The Washington Post.

Clarksburg, W. Va., March 17.—T. B. Cain, president of the West Virginia Business College, which operates branches in various cities in this State, Pennsylvania, Virginia and Tennessee, today announced its purchase of Appalachian School of Law and Commerce at Johnson City, Tenn. Students and equipment will be added to the Johnson City Business College, which became a part of the Cain System of Business Colleges January 1.

Virginia Thieves Carry Safe Away

Harrisonburg Cafe Victim of Bold Robbery; Loot Put at $2,000.

Special to The Washington Post.

Harrisonburg, Va., March 17.—One of the boldest robberies in the history of Harrisonburg was committed early this morning, when thieves broke into Friddle's Restaurant, owned by Capt. E. L. Klingstein, commander of the American Legion Post here, and carried off the safe containing $2,000 in cash and checks. Capt. and Mrs. Klingstein returned from a South American tour yesterday afternoon, about twelve hours before the burglary.

No clew to the thieves, according to the police, was left behind. The only clew of any kind is from a tenant of a small building in the rear of the restaurant, who said he heard a truck drive into the rear yard of the restaurant early this morning, and it sounded like an old Ford engine.

The safe, a small one, was located in the front of the restaurant, the front of which is all glass. A light is maintained in the restaurant all night. The safe was pushed through the long main hall through swinging doors into the kitchen and then carried through another room to the yard, where it was loaded on a truck.

Father Flies to Girl's Side to Find Her Dead

Special to The Washington Post.

Clarksburg, W. Va., March 17.—Death won out by three minutes in a race through the sky made by George A. Long, Steubenville, Ohio, contractor, when he landed here in a plane late yesterday from that city and reached the hospital bedside of his 8-year-old daughter, Mary Alice Long, who died of a fractured skull received a few hours before when struck by an automobile.

The child, whose mother, a bedridden invalid, lives here, darted into the street between automobiles parked in front of a church where she had just attended Sunday School. Officers today exonerated the driver.

C. T. LASSITER DEAD; LAWYER IN VIRGINIA

Recently Elected Judge of Corporation Court in Petersburg.

SERVED IN TWO WARS

Special to The Washington Post.

Petersburg, Va., March 17.—Charles T. Lassiter, one of Petersburg's leading lawyers who was recently elected judge of the Corporation Court of this city by the State Legislature to succeed Judge J. M. Mullen, died in a Richmond hospital this morning after a protracted illness. He was a native of Petersburg and a son of the late Dr. D. W. Lassiter, who for a number of years was one of Petersburg's leading physicians, and Mrs. Anna Rives Heath Lassiter.

He was born January 30, 1870. He received his early education at McCabes University School, this city, and in 1888 was sent abroad by his father to study languages and to attend lectures in Roman law. On returning home in 1890, Mr. Lassiter entered the University of Virginia and was graduated in 1892 with the degree of B. L.

He was admitted to the bar of Petersburg in July, 1892. In 1896 he was elected Commonwealth's Attorney of Petersburg and served eight years in that capacity. At the outbreak of the Spanish-American War, Mr. Lassiter was second lieutenant of the A. P. Hill Rifles of Petersburg, which was afterward known as Company K, of the Fourth Virginia Regiment of Infantry. He resigned his office as Commonwealth's Attorney and went with his company, serving in the corps of Gen. Fitzhugh Lee.

After the war Mr. Lassiter resigned his military commission and returned to Petersburg and was reappointed Commonwealth's Attorney. He served in that office until the end of his term but did not offer for reelection.

He was known throughout the State and the State Legislature as the father of good roads.

During the World War Mr. Lassiter served with the Y. M. C. A. in France. Mr. Lassiter was a brother of the late Representative Francis Rives Lassiter and of Maj. Gen. William Lassiter. The deceased married Miss Sally Hamilton, of this city, who survives him with two daughters, Mrs. Lewis Morgan, of Philadelphia, and Mrs. Alfred Nalle, of Boston, and one brother, Maj. Gen. William Lassiter. Mr. Lassiter was a charter member and a past president of the Petersburg Lions Club.

Virginia Names Six For Session in City

State Delegates to Attend U. S. Chamber of Commerce Annual Meeting.

Richmond, Va., March 17 (A.P.).—Appointment of six delegates from the Virginia State Chamber of Commerce to the annual meeting of the Chamber of Commerce of the United States, to be held in Washington April 28 to May 1, was announced here today.

Junius P. Fishburn, president of the Times-World Corporation, of Roanoke, former president of the State chamber and national councillor for Virginia to the Chmaber of Commerce of the United States, is chairman of the delegation.

Other members are J. Gordon Bohannan, of Petersburg, president of the State chamber; Julien H. Hill, of Richmond, treasurer; Dr. Julian A. Burruss, president of Virginia Polytechnic Institute and chairman of the State chamber industrial committee; W. D. Tyler, of Dante, president of the Virginia Forestry Association, and Maj. LeRoy Hodges, managing director of the Virginia State Chamber of Commerce.

Alternates announced are Mr. Bohannan, as chairman; James F. Ryland, of Richmond; Leon T. Seawell, of Norfolk, and former Gov. F. Lee Trinkle, of Roanoke.

Moorefield Reelects Mayor, Other Officials

Special to The Washington Post.

Moorefield, W. Va., March 17.—Municipal officials were reelected at the annual election here Saturday, with approximately 300 votes cast. M. M. Harwood defeated J. Ed Chipley for mayor, 183 to 107. S. A. McCoy defeated C. D. Powers for recorder, 201 to 90.

Councilmen named were W. E. Woy, Julian B. Chipley, B. J. McWhorter, R. K. McNeill, C. L. Poindexter and G. C. Snider. The tickets disregard the usual political designations.

Boy Fractures Wrist in Fall.

Falling from a tree in which he was playing near his home at Bethesda, Md., Edward Downec, 8-year-old son of Mr. and Mrs. Oliver Edward Downec, suffered fractures of both wrists yesterday afternoon. He was taken to Georgetown Hospital and admitted for treatment overnight.

RESIDENT OF LAGATO HEADS GRAND JURY

C. C. Carr Chosen Foreman as March Term of Fairfax Court Is Opened.

INFORMATIONS ARE FILED

FAIRFAX BUREAU OF THE POST.
P. O. Box 245, Vienna, Va.
Phone Vienna 64.

C. C. Carr, of Lagato, was selected as foreman of the grand jury at the opening of the March term of the Fairfax County Circuit Court in Fairfax yesterday morning, with Judge Howard W. Smith presiding The other members of the body selected were Amos M. Alder, French Ball, Alvin S. Lynn, Guy N. Church John W. Kearns, G. Henry Beavers, G. Wallace Carper Arthur H. Buell, A. H. Kirk and B. H. Swart.

Commonwealth's Attorney Wilson M. Farr presented eleven information warrants to the court, six of which were disposed of at yesterday's session as follows: Henry Fearson, alias Harry Fearson, pleaded guilty to transportation and possession of liquor and was fined $50 and costs and one month jail sentence suspended. J. Rosso pleaded guilty to possession of 32 pints of liquor and, on recommendation of the Commonwealth's attorney, was fined $50 and costs and given one month in jail, suspended. Edward B. Carr pleaded guilty to transportation and possession of ardent spirits and was fined $50 and costs and given a suspended sentence of one month in jail during good behavior.

The case of Levi Doyle, alias Pete Doyle, charged with sale of liquor, was heard by Judge Smith without a jury. After hearing about 25 witnesses the judge declared Doyle not guilty.

Harvey Lacey pleaded guilty to possession of liquor and was fined $50 and costs and given one month suspended sentence. Samson Jarrells pleaded guilty to transportation and possession of ardent spirits and was given a light fine.

The other information cases were set for trial as follows: Thomas Lester, charged with possession of liquor, set for hearing on March 24; Annis Woodlawn, charged with possession and transportation of ardent spirits, March 25; Albert Graef, charged with driving while drunk, March 28; John T. Cooke charged with driving while drunk, and John T. Fletcher, also charged with driving while drunk, were granted continuances until next term.

The grand jury returned 23 indictments, of which ten were disposed of at yesterday's session when the defendants pleaded guilty to the various charges.

The following sentences were imposed by Judge Smith: Thornton F. Cissel, driving while drunk, $100 fine and costs and one month in jail. He is to be discharged upon serving the time and paying court costs. Walter P. Clark and Earl Mills fined $5 and costs and given six months in jail for the possession of stills. A like sentence was given Charles Brooks, charged with the second offense of violating the State prohibition law, for selling liquor. Harry S. Babb, charged with driving while drunk and possession and transportation of ardent spirits was fined $100 and costs and sentenced to 90 days in jail.

The grand jury returned four indictments against Everett Lacey and Harvey Lacey, charging house breaking in each indictment. On motion of Commonwealth Attorney Farr all the indictments were consolidated. The indictments charged that the two men broke and entered in the night the henhouses of Chester Taylor and stole chickens valued at $20 and that in the henhouse of Edmund Davidson they stole chickens valued at $43.50 and 56 dozen eggs worth $20. In the henhouse of R. E. Talbert they are charged with stealing chickens valued at $15 and in the henhouse of Chester Taylor on another occasion $30 worth of chickens. They plead guilty to the charges and Everett Lacey was sentenced to two years and Harvey Lacey to one year in the State Penitentiary.

Other indictments returned by the grand jury were: Herbert Keys, for sale and possession of ardent spirits; Harry Kreuse second offense of violating the State prohibition law; Spencer Mulligan, driving while drunk; Stanley A. Jadlowie, driving while drunk; Charles W. Chinn, driving while drunk; James Dewey Washington, driving while drunk; two against John Woodlawn, one for sale and the other for transportation and possession of liquor, both charges the second offense against the State prohibition law; B. F. McKinney, driving while drunk; Gardner Arnold, possession of still; Charles B. Ennis and Ernest Hitaffer, possession of still; Boston Williams, murder in first degree of Howard Sims and George Smith, Isaiah Morgan, Harry Jackson and Roy Green for burglary of Morris & Usilton's store; Smith and Morgan still in the custody of Fauquier County authorities on another charge; Jackson and Green will be tried separately, under the indictment.

The Groveton Community Club will meet in the schoolhouse tonight when it is expected that the members of the club will discuss the idea expressed by members of the county school board last Thursday. They felt that the new community hall which the club proposes to build on the lot adjacent to the school might be erected as part of the school building and that it was possible that the school board could bear part of the expense.

The last of the mission study classes and the midweek services at Langley will be held Tuesday at the home of Mrs. Belle Matheny. Mr. Shumate, of Quantico will conduct the class and service.

The Fairfax County Chamber of Commerce weekly radio broadcast that will be given this afternoon from 5 until 6 o'clock over station WJSV at Mount Vernon Hills, Va., will be in charge of the Fairfax County Fireman's Association. L. L. Freeman, delegate from Fairfax County and chairman of the committee of the Chamber of Commerce on fire protection and president of the Vienna Fire Department, will make an address as will representatives from each of the other volunteer companies in the county. Piano selections by Carl Allensworth, blind musician of Vienna, vocal selections by Mrs. J. Lovell Jeffries, of Vienna, selections by the Lewinsville Presbyterian Church choir and instrumental music by an orchestra of the Falls Church Band, are included in the program as are vocal selections by Miss Kathryn Schofield of Falls Church. Other features will be announced during the program. R. E. Kendrick, of Falls Church, secretary of the county association, will be the announcer.

The compositions of Victor Herbert will be the feature of the Music Study Club at Falls Church which meets tonight at the home of Mrs. Irene Moncure. The hostess will be Mrs. Harry Keyser.

The meeting of the educational committee of the Fairfax County Chamber of Commerce will be held tonight instead of tomorrow night, according to C. C. Carr, chairman of the committee. The meeting will be held in the office of the chamber at Fairfax. The meeting will be held tonight so as not to conflict with the oratorical contest tomorrow night in the Oakton High School, as several members of the committee will participate as judges or patrons. Herbert Williams, school trustee from Providence district, has recently been made a member of this committee and tonight he plans to outline to the committee the conditions existing in Mount Vernon district as were found last week by the school board when it made its tour of inspection. The need for similar surveys in the other districts will be shown to the committee as well as a general study by them of the report of the State committee on consolidation of schools in this county. He will urge that the educational committee work with the school board in arousing public sentiment in the county so that necessary improvements may be made in the near future.

BIRTHS, DEATHS AND MARRIAGES

BIRTHS REPORTED.

Bernard F. and Sadie G. Heard, boy.
Clinton E. and Louise L. Thomas, boy.
William P. and Christine E. Cavanaugh, girl.
Irvin M. and Minnie Z. Wiser, girl.
Louis A. and Catherine D. Golay, girl.
Lewis B. and Marjorie O. Rhodes, girl.
Hershel B. and Grace Lemon, girl.
Thomas V. and Beulah R. Howes, girl.
Don C. and Alice E. Grist, boy.
Haywood C. and Martha C. McMullan, boy.
Edward E. and Edna H. Hansborough, boy.

DEATHS REPORTED.

Louisa Stickell, 87 yrs., Little Sisters of the Poor.
Jennie Wilson, 82 yrs., George Washington Hospl.
Frank Schneider, 71 yrs., George Washington Hospl.
Samuel Chatlen, 57 yrs., 1227 29th st. nw.
Jackson Gordon, 80 yrs., Gallinger Hospl.
Mary A. Wills, 61 yrs., 1428 Q st. nw.
Oliver W. Wright, 56 yrs., 1133 Fairmont st. nw.
Wilbur White, 17 yrs., Georgetown Hospl.
Bernice Mahoney, 11 yrs., 2325 E st. nw.

LICENSED TO MARRY.

Charles H. Chinn, 30, and Lillian E. Blaine, 26. The Rev. J. S. Carroll.
Joseph D. Antonio, 22, and Mildred E. Wirth, 20. The Rev. A. F. Poore.
William W. Shelton, 29, and Elsie V. Rodgers, 29. The Rev. J. E. Briggs.
William C. Creelmore, 22, and Marion M. Harden, 21. The Rev. A. F. Moore.
Anderson McCoy, 62, and Deliah Woodfolk, 68. The Rev. C. O. Bullock.
James Burnell, 19, and Hattie Jones, 15. The Rev. W. D. Jarvis.
Elmer Williams, 26, and Catherine Bonds, 21. The Rev. A. J. Tyler.
Mayo H. Jones, 28, and Lona A. Roetting, 30. The Rev. H. W. Tolson.
Jesse E. Cunningham, 30, and Elizabeth Proctor, 26. The Rev. D. E. Wiseman.
John Hawkins, 34, and Marie Johnson, 34. The Rev. W. D. Battle.
Paul S. Meacham, 41, and Ethel C. Tucker, 38. The Rev. H. J. Smith.
Johannes J. Walsdorf, 28, and Margaretta Beeker, 42. The Rev. C. J. Jordan.
James L. Linkins, 51, and Evelyn C. Reynolds, 51. The Rev. H. M. Hennig.
Kenneth B. Smith, 28, and Helen H. Bayly, 23. The Rev. F. F. Holsapple.
Littleton C. English, 21, and Virginia L. Wright, 19. The Rev. H. J. Smith.
Richard Panatoria, 21, and Audrey Cates, 19. The Rev. A. F. Poore.
Ramon Lopes, 27, and Virginia E. Ward, 19. The Rev. I. E. Strack.
Jack Block, 31, and Margaret Armer, 22. The Rev. J. T. Loeb.
Edwin F. Cannon, 21, and Helen M. Burnett, 19. The Rev. J. E. Briggs.
Major L. Ross, 22, and Alvereta Holmes, 21. The Rev. W. H. Thomas.
Jeff Dudley, 25, and Edna Dickenson, 27. The Rev. R. H. Curtis.
Joe D. Garnett, 48, and Nannie Jackson, 42. The Rev. Frederick Thornton.
Thomas E. Duval, 21, and Josephine C. O'Donoghue, 20. The Rev. M. F. Fitzpatrick.
Avenell H. German, 20, and Rebecca Edmonds, 22. The Rev. D. L. Snyder.
John A. Bridges, jr., 28, and Agnes S. Crostic, 21. The Rev. C. P. Ryland.

Albert J. Braun, 30, Washington, and Effie Adams, 22, Kingsport, Tenn.
Joseph A. Sherwood, 34, and Catherine M. Brinkley, 21, both of Washington.
John Ormiston Lawson-Johnston, 49, London, England, and Elizabeth Kendall, 39, Bethesda, Md.
Claude T. McIlveen, 21, Barnesville, Md., and Louise M. Kinlaw, 18, Washington.
Ralph D. Elam, 23, and Lillian B. Love, 24, both of Washington.
Stanley E. Dotson, 29, Damascus, Md., and Mabel M. Hammond, 18, Mount Airy, Md.
Radu Bellian, 30, Washington, and Marie Louise Bird Jackson, 29, Hensted, N. Y.
Neal John McLarn, 23, and Grace Elizabeth Simms, 18, both of Richmond, Va.

Mariage license issued in Arlington County yesterday:
James Tinker, 21, and Martha Banister, 21, both of Washington. The Rev. E. Gray.

Work Begins on Terminus Of New Memorial Highway

Steam shovels will begin grading operations in the Mount Vernon approach area today for the terminus of the new memorial highway to be constructed from Arlington Memorial Bridge. Trees in the area which are to remain have been tagged; those which are to be stored in nursery rows for future replanting along the right-of-way are being removed to Hell Hole, a swampy stretch of land southwest of the mansion house and so named by Washington. Others are being cut down to make way for the steam shoved.

The privet hedge is also being removed and stored for future planting. Desirable top soil is being stripped and placed in convenient storage piles ready for replacement on the subgrade after grading operations have been performed.

Lee Highway, as it approaches Mount Vernon, has been designed to fit around the larger and more valuable trees, which will be protected by planking or boarded wells so that the bark will not be injured in construction operations.

All ties, trolley poles and wires of the electric line that formerly were in this area have been removed between Wellington and Mount Vernon.

Grading operations are occurring on that part of Washington's estate that he willed to his nephew, Judge Bushrod Washington, son of the his brother, Augustine, and consisting of the mansion house and 4,000 acres of land.

Board Will Decide Upon School Bids

Baltimore Firm Wants to Withdraw Offer in Prince Georges.

The Prince Georges County Board of Education today will meet in special session to consider the bids which were opened Friday night on the construction of five county school projects. The board also will consider a request made by the Thomas Hicks Sons, Baltimore contractors, that its bid on the construction of the Mount Rainier High School be withdrawn.

The contracting firm yesterday notified the board of education office at Upper Marlboro that an error had been made in the preparation of the bid and that this error amounts to approximately $10,000. The firm claims that it will lose money if forced to carry through the bid. A. L. Warthen submitted the next lowest bid on the contract and his bid was $81,500 or about $7,000 more than the bid offered by the Hicks Sons firm.

This firm also was low bidder on the Riverdale School addition, bidding $37,290 which was $10 less than the bid of Mr. Warthen.

Martinsburg Flier Escapes in Crash

Aviator Unhurt When Ship Is Wrecked at Estate of Gen. Mitchell.

Special to The Washington Post.

Martinsburg, W. Va., March 17.—Richard D. Feller, business man here, returned today from a near disastrous airplane landing in his own plane on the field at the home of Brig. Gen. William S. Mitchell, formerly of the U. S. Army Air Service, at Middleburg, Va., Sunday afternoon. Mr. Feller was not injured but his plane was damaged, the wing tips being crumpled, the tires blown and the propeller blades snapped.

The plane was crippled when, in landing, Mr. Feller did not observe a hill in what seemed from the air to be a level field. The plane buried its nose in the side of the hill.

Gen. and Mrs. Mitchell came to his aid, having seen the landing, but he was not hurt. They sent him to his home here by motor. The plane will be brought here by truck for repairs.

Slayer of Policeman Is Sentenced to Chair

Alfred Scott Aldridge, colored, convicted slayer of Policeman Harry J. McDonald, was sentenced yesterday in District Supreme Court by Justice Peyton Gordon to die in the electric chair on June 19. Attorney James Reilly noted an appeal.

Justice Gordon on Saturday overruled a motion for a new trial and an arrest of judgment filed on behalf of the Negro by the attorney.

Cumberland Plans Indoor Trade Show

Parade, Popularity Contest to Augment Exhibits of Merchants.

Special to The Washington Post.

Cumberland, Md., March 17.—Plans have been announced for the annual indoor fair and trade show of Fort Cumberland Post, No. 13, American Legion, at the State Armory, April 19 to 26. Russell S. Copeland is general chairman of the committees in charge. Post Commander Nolan E. McCarty said the trade show will give the local manufacturers an opportunity to display their products, made in Cumberland, and enable local merchants to show their merchandise in a unique manner. There will be vaudeville programs and nightly dancing.

Tuesday, April 22, will be American Legion Day. A big military parade will be held in the afternoon. Uniformed drum corps from Maryland, Pennsylvania, West Virginia and Delaware will compete, and drills and handsome cash prizes and cups will be offered.

Twenty young women have entered the popularity contest. The winner will be given a trip to the National Legion convention next October in Boston. The advisory committee of the contest comprises Miss Lillian C. Compton, chairman; Miss Elizabeth Lloyd Lowndes, Mrs. A. M. Lichtenstein and Mrs. James Walter Thomas. The Legion committee includes Howard Loughric, George Henderson and Elmer J. Carter.

President Plans Weekend in Camp

Trout Season Will Not Open in Virginia Until April 1.

(Associated Press.)

Even though the trout season will not be open, President Hoover has decided to make his first visit of the year to the Rapidan fishing camp in the Virginia mountains this week-end.

Since he plans to leave ashington sometime Saturday, it is doubtful if he will have an opportunity to visit the little school in Dark Hollow which he was instrumental in having established.

The trout season will not open until Tuesday, April 1, under Virginia law. No indication was given that he would prolong his tsay in the mountains to cast a line on the opening day.

Staunton Legion Post Holds Annual Dinner

Special to The Washington Post.

Staunton, Va., March 17.—More than 125 persons were present at the annual public dinner meeting tonight of Clemmer-McGuffin Post, No. 13, American Legion and Auxiliary, held in the Y. M. C. A. Auditorium. Guests of honor were Mrs. George B. Cameron, jr., of Petersburg, State president of the American Legion Auxiliary, and Col. B. M. Roszel, of Winchester, State commander of the legion.

Post Commander Charles K. Brown was toastmaster, and among other brief talks of the program were those by George H. Powell, post adjutant, and Miss Elizabeth Murphy, president of the Women's Auxiliary. Mr. Powell and Miss Murphy reviewed the work in the local legion units.

District Man Honored By Seaboard Zionists

Norfolk, Va., March 17 (A.P.).—Harry T. Kellman, Baltimore, was reelected president of the Seaboard Zionist Region for 1930 at the concluding business session of the Region's eighth annual conference today. Isadore Hirshfield, of Washington, and H. L. Caplan and J. Silverstein, both of Baltimore, were elected vice presidents; J. Levin, of Baltimore, executive secretary; Simon Land, Baltimore, treasurer, and Jacob Heekman, Richmond, Va., State chairman.

The Seaboard Zionist Region is composed of the States of Virginia, North Carolina, South Carolina and Maryland, and the District of Columbia.

Piedmont Dentists Open Convention at Danville

Special to The Washington Post.

Danville, Va., March 17.—A banquet and a business session marked the opening day of the fifteenth annual session of the Piedmont Dental Society today. Dr. J. E. John, of Roanoke, president of the Virginia Dental Association, made the address of the evening at the banquet. The session will continue tomorrow with the presentation of papers on professional subjects.

Dr. Robert Harper, of Danville, will be inducted as president of the society tomorrow and Lynchburg will be chosen as next year's meeting place.

Danville Tobacco Plant Purchase Is Confirmed

Special to The Washington Post.

Danville, Va., March 17.—J. F. Strickland, of Durham, N. C., manager of the leaf department of the American Tobacco Co., today confirmed the sale of the Danville plant and storage warehouse to the P. Lorillard Co., of New Jersey. He said he was not in a position to give the amount of money involved, although it is currently reported to be $125,000, nor would he outline the proposed distribution of the local personnel.

The Lorillard Co. is to use the plant as a tobacco stemmery on a year-round basis, it is said.

JUDGE SMITH PLANS TO QUIT IN 30 DAYS

Will Devote Entire Time to His Candidacy for Congress.

ROAD WORK IS PUSHED

THE WASHINGTON POST BUREAU.
312 S. Washington St., Alexandria, Va.
Phone Alexandria 523.

Judge Howard W. Smith, of the Sixteenth Judicial Circuit of Virginia, candidate, subject to the Democratic primary in August, for Congress to succeed Representative R. Walton Moore, of the Eighth District, announced yesterday that he will resign his seat on the circuit bench within the next 30 days in order to devote his entire time to his candidacy.

Judge Smith was appointed to the circuit bench in 1927 to succeed the late Judge Samuel G. Brent, and previous to that appointment had been judge of the Alexandria Corporation Court since 1922, having been appointed to that position when Judge Brent was elevated to the circuit bench. He had also served for six years as Commonwealth attorney of Alexandria and has been practicing law in this city for more than 25 years.

His campaign for Congress was opened formally here two weeks ago when a meeting of his supporters was held and formed into a "Smith for Congress" club, with Gardner L. Boothe as chairman and Gilbert J. Cox, jr., as secretary. In his announcement yesterday he said:

"It is my purpose within the next 30 days to tender to the governor my resignation as judge of the Sixteenth Judicial Circuit in order that I may devote the whole of my time to the conduct of my candidacy for Congress. I am making this public statement at this time in order that all members of the bar of my circuit may have notice at the same time and an equal opportunity to express their preference as to my successor."

The announcement by Judge Smith is taken to mean that his campaign will be vigorously handled from now on. It is understood he will be opposed in the primary by State Senator Frank L. Ball and Attorney Crandall Mackey, both of Arlington County. The Sixteenth Judicial Circuit comprises the counties of Arlington, Fairfax and Prince William and Alexandria City.

The city road force is now engaged in making temporary repairs to Braddock road and Mount Vernon avenue, in preparation for the closing of the lower river road, which is being widened by the State highway commission. The heavy traffic plying between here and Washington during the temporary closing of the lower road in the early fall, was detoured by way of the Braddock road and Mount Vernon avenue, and these thoroughfares are now in need of extensive repairs in order to care for the traffic. A portion of this traffic will use Russell road, through Rosemont, but this is longer than the Mount Vernon avenue route. The improvements now being made will extend to the new city limits, at Four Mile Run, there connecting with the new county road, which is one of the best pieces of roadway in this section of the State.

No repair work will be done on the city's portion of the lower road, according to City Manager Lawrence, who stated it will be impracticable to make satisfactory repairs, owing to the present heavy traffic on the road, but as soon as the State authorities close their portion of the road, north of Four Mile Run, work on the southern end will be started.

A musical entertainment was given last night in Lyceum Hall, under the direction of the Rev. Hugh McFadden, assistant pastor of St. Mary's Catholic Church, in celebration of St. Patrick's Day, with the following program:

Piano and violin selections, Mrs. E. A. Sweeley and Joseph Bober. "My Wild Irish Rose," by a quartet composed of Mrs. Harry D. Kirk, soprano; George Leich, tenor; Mrs. Orlando Kirk, contralto, and Benjamin Wheatly, basso. Soprano solo, "When Irish Eyes Are Smiling," Mrs. Harry D. Kirk. Tenor solo, "Kathleen Mavourneen," George Leich. Contralto solo, selected, Mrs. Orlando Kirk. Accompanist, Mrs. Francis Drischler.

Playlet, "Dear Little Shamrock," Clarence Schlag and company. Ukulele selections, Mary and Helen Tatspaugh. Intermission and refreshments. Recitation, "The Youngest in the Family," Marie Monroe. Playlet, "An Irish Alibi," Miss Virginia Nugent, Miss Marjorie Sinclair and Joseph Bober. Flag bearer, little Mary Champion, "The Star-Spangled Banner," assemblage.

Henry T. Moncure, principal of the Alexandria High School, is chairman for the program at the weekly Rotary Club luncheon meeting today at 12:30 o'clock at the George Mason Hotel, and will present Col. Clarence Deems, commanding the Alexandria and George Mason High School Cadet Corps, as the speaker of the day. The meeting will be presided over by Dr. S. Nelson Gray, president of the club.

Seven Buildings Burn As Water Supply Fails

Tazewell, Va., March 17 (A.P.).—Fire which raged for four hours here last night completely destroyed seven buildings in North Tazewell while local fighters stood by helpless to combat the flames because of a crippled water supply. The loss was estimated at several hundred thousand dollars, partially covered by insurance.

The fire, discovered about 11 o'clock, spread rapidly to adjoining buildings and did not burn itself out until 3 o'clock this morning.

12 Die in Accidents In Course of Month

Virginia Report Evidences Slight Increase Over Last Year.

Richmond, Va., March 17 (A.P.).—Twelve persons lost their lives in Virginia industrial accidents last month, reports to the State industrial commission show.

Figures compiled by Frank P. Evans, statistician of the department, reveal that 2,477 accidents causing injuries to employes occurred in State industries in February, compared with 2,308 in the same month last year.

Ten persons suffered fatal injuries in February, 1929.

The industrial commission last month approved 688 agreements by which injured employes were to receive compensation on account of industrial accidents, as against 645 for February, 1929.

In addition, the commission made 68 awards in disposing of injury cases which had been appealed because of inability of parties interested to arrive at a voluntary agreement. There were 80 such awards in February last year.